Let us test each thought, each word, each act for its sincerity and helpfulness toward the Will to win this War.

The Chicago Daily Tribune.

THE WORLD'S GREATEST NEWSPAPER

HOME EDITION

VOLUME LXXVI.—NO. 260. C. [COPYRIGHT; 1917; BY THE TRIBUNE COMPANY.] TUESDAY, OCTOBER 30, 1917.—TWENTY-SIX PAGES. THIS PAPER CONSISTS OF TWO SECTIONS—SECTION ONE * PRICE TWO CENTS.

LINE SMASHED; ITALIANS FLEE

MINOTTO AID OF LUXBURG, U. S. CHARGE

COUNT IS FACING INTERNMENT OR TRIP TO ITALY

Also Made Visits to Von Bernstorff, Official Says.

Count James Minotto, son-in-law of Louis F. Swift, the packer, is acused by the government of being a confederate of Count Luxburg, the German chargé in Argentina; an intimate of Count von Bernstorff, former German ambassador at Washington; and one of the active promters of German propaganda in the country.

The government divulged part of the evidence it has against Minotto in an official statement given out by the department of labor yesterday. The Washington authorities freely admitted that they would try to force Minotto's deportation to Italy, where he may be liable for military service. If not deported it was the opinion in Washington that the count would be interned.

Another important development came last night—the announcement that the arrest of a prominent New York banker was near. His name had become linked with those of Minotto and his alleged associates.

Minotto, who is at liberty under $50,000 bonds, pending the government's finding in his case, last night made categorical denial of the federal charges through his attorney, Henry Veeder, counsel for Swift & Co.

Accompanied Germans Here.

The statement by the department of labor outlining the evidence against Minotto follows:

"Count James Minotto came to this country in August, 1914, arriving on the Campania on Aug. 22, in company with Count von Seebeck and Otto Kuhn. Prior to his arrival in this country he was a representative of one of the large German banks in London.

"He was born in Berlin, his father claiming Italian parentage and his mother being a German. He has lived most of his life in Germany.

Associate of Luxburg.

"He secured employment with the Guaranty Trust company shortly after his arrival in this country and was sent by that company on two different occasions to South America on business. He was recalled from his second trip, as he was reported to be so pro-German that it was considered that he was prejudicing the interests of the Guaranty Trust company in South America.

"He is reported as associating almost entirely with Germans while in South America and as being intimate with Count von Luxburg, the German ambassador to Argentina. He is reported as expressing himself openly as being pro-German and is reported to have stated that he hoped to be of some use to Count von Luxburg in getting information.

"After his return to New York from South America he was taken out of the foreign department of that company and given a position in the bond department at a small salary. After staying in this position two days he left.

Navy Works Up Case.

"When he left the Guaranty Trust company he was given formal letters of recommendation from the proper officials of that company.

"He was afterwards employed by the Equitable Trust company."

Although the department of labor is prosecuting the case against Minotto, it was the naval intelligence bureau which worked up the evidence against him. Secretary Daniels said yesterday in Washington that this evidence would be turned over to the immigration bureau here, to be used against Minotto when his deportation hearing comes up.

Secretary Daniels said that when Minotto applied for a position as a secret agent of the naval intelligence bureau, the most confidential branch of the government's secret service, he said he could be of benefit to "his country," presumably meaning Italy, in the United States government service. He said he spoke six languages, had traveled extensively in Europe

(Continued on page 8, column 3.)

MR. F. K. BROWNE'S MILITARY GENIUS UPSETS KENWOOD

'Exemption Board' Order Brings Scores, but Not for Long.

Franklin K. Browne, a potential military genius, when not working at his business as real estate salesman, set the whole Kenwood community by the ears last night.

While the government has to spend a lot of money to recruit a company of infantry, Browne had no trouble at all last night in collecting some 250 eligible candidates for a home guard company—not to mention a few hysterical women—at the Oakland school, Fortieth street and Cottage Grove avenue.

The Summons.

The recruits were drawn by a postal card which Browne is said to have mailed and which read as follows:

"Report at Oakland school Monday evening, Oct. 29, 7:45 o'clock. Ask for Mr. Browne.

"EXEMPTION BOARD NO. ——."

The cards were mailed to scores of young men on the army draft list and, believing it was an official summons to war duty, they came. With them came tearful wives and mothers and relatives and friends.

Men began to pour into the schoolyard at 7 o'clock. Grimy teamsters who had not had time to go home for dinner or a shave after work were there. Night workers who had called up their bosses to tell them that the government came first were there.

Mr. Browne Speaks.

Altogether, it was a crowd that would have gladdened the heart of any home guard organizer. At 7:45 sharp—Mr. Browne believes in military precision—Mr. Browne made a stirring patriotic speech. He told of the need of home guards, and explained he was organizing a company, and would all who cared to join step over to the side of the hall?

That was the signal for most of the crowd to bolt.

Outside in the streets and on front doorsteps indignant citizens held impromptu meetings and talked heatedly about Mr. Browne. Some said he had committed a military offense by using the name "exemption board" on his post cards, and several said they would lodge complaint at army headquarters today.

Light on the Organizer.

Light was thrown upon Mr. Browne's previous military career by Capt. George W. Fleming of the "regular" Kenwood home guard company.

"Some weeks ago the Oakland Business Men's association started to organize a company of home guards," said Capt. Fleming. "The officers were elected by the men who enlisted. Mr. Browne was a candidate for one of the company officers. He was not elected."

THE WEATHER.

TUESDAY, OCTOBER 30, 1917.

Sunrise, 6:20; sunset, 4:47. Moon rises at 4:50 p. m.

Chicago and vicinity — Unsettled and continued cold Tuesday, probably snow flurries; Wednesday probably rain or snow and not quite so cold; fresh northwest winds Tuesday, diminishing and becoming variable at night.

Illinois—Partly cloudy Tuesday, probably snow flurries near Lake Michigan; slowly rising temperature in west and south portions; Wednesday unsettled and slightly warmer; probabaly rain in north and central portions.

TRIBUNE BAROMETER.

TEMPERATURE IN CHICAGO. [Last 24 hours.]

MAXIMUM, 9 A. M.	47		
MINIMUM, 2 A. M. TUESDAY	26		
3 a. m.	47	11 a. m.	44
4 a. m.	47	Noon	40
5 a. m.	46	1 p. m.	38
6 a. m.	46	2 p. m.	37
7 a. m.	47	3 p. m.	36
8 a. m.	47	4 p. m.	36
9 a. m.	47	5 p. m.	34
10 a. m.	45	6 p. m.	33
7 p. m.	32		
8 p. m.	30		
9 p. m.	30		
10 p. m.	29		
11 p. m.	28		
Midnight	27		
1 a. m.	27		
2 a. m.	26		

Mean temperature for 24 hours to 7 p. m., 38; normal for the day, 47. Deficiency since Jan. 1, 523 degrees.

Precipitation for 24 hours to 7 p. m., .34. Deficiency since Jan. 1, 6.53 inches.

Wind, N. W.; maximum velocity, 24 miles an hour, at 2:30 p. m.

Relative humidity, 7 a. m., 88; 7 p. m., 93.

For complete weather report see page 20.

YESTERDAY ELSEWHERE.

	Temp. 7 p.m.	High.	Low.	
New York	40	58	46	Cloudy
Boston	56	58	42	Cloudy
Washington	62	62	42	Fair
St. Louis	32	36	36	Fair
Minneapolis	22	26	36	Snow
San Francisco	58	62	52	Clear
Galveston	72	74	72	Cloudy

$200,000 SHY, HID LOSSES IN PIT 24 YEARS

Kelley's Exposure Put Off by Juggled Mortgages.

The secret of Harrison Kelley's life—the wages of his sin that found him out, sending him to a suicide's grave in Lake Michigan—was disclosed to THE TRIBUNE last night.

The first half of the $200,000 which the trusted and model secretary stole from the People's Building and Loan association was lost in grain speculation. He tried to beat the grain market. His first false step was in 1893. He lost. Then he took more. He kept on losing until by 1900 he had embezzled $100,000.

Doubled His Shortage.

In trying to cover up this $100,000 he kept on with what the accountants now characterize one of the shrewdest schemes of embezzlement they ever encountered, until his peculations totaled about $200,000.

For seventeen years—from 1900 until two weeks ago, when his lifeless body was washed ashore at Winnetka—Kelley the frugal liver, the exemplary neighbor, the admired associate, carried his secret, still holding his head high. And in that seventeen years he doctored his books with a shrewdness that easily carried him through—until the inevitable day of atonement.

He must have counted on one loophole to save himself—the lack of thoroughness on the part of the state auditor's examiners and the private accountants.

Used Fake Mortgages.

There always is a flaw somewhere in such crooked plans, the accountants now agree, but it was the one weak link that they didn't test. He guessed them right.

After he got in the hole and kept getting in deeper he was forced to make fake loans and carry them on the books. In order to make these loans good he had to show mortgages and other securities for each loan. These he showed on his books and carried in the assets of the association. But they were fake mortgages. Had the accountants and state auditor's examiners taken the trouble to walk over to the county recorder's office and investigate they would have trapped him.

Apparently, they never thought of this. Kelley must have thought of it often—just these few steps between him and exposure—for the long years.

Canceled Checks Tell Story.

The canceled checks were found yesterday. The state auditor's examiners and representatives insisted up to a late hour last night they didn't know what Kelley had done with the money.

The canceled checks told. They were drawn in favor of several board of trade firms who flourished from 1893 to 1900, most of whom have since retired from the pit.

These checks indicate that they were drawn to cover margins. The first plunge in which the association's money was used was for $5,000, the checks indicate. Then come a number of checks for $5,000 and $10,000, until the total reached $100,000. Always they were to cover margins.

Won Now and Then.

He was in the grain pit almost continuously from 1893 to 1900, losing consistently, winning back a little now and then, but not quite getting back far enough to quit. He appears to have been trying to make up all his losses before letting go, but fate always held him away just far enough to beckon him on for another fling.

Finally he had stolen $100,000. Then began a series of manipulations to cover that up, and the checks indicate he may have taken another moderate flyer now and then on a sure tip on the grain market, ever hoping that by some lucky guess he might recoup his losses, and destroy the fake mortgages he had carried all the years.

Instead of recouping he gradually sank lower and lower. But he never gave the world an inkling of the terror that was in his soul, always bearing

(Continued on page 12, column 2.)

WE NEED GRIM DETERMINATION NOW; OPTIMISM CAN COME LATER

[Copyright: 1917: By John T. McCutcheon.]

OPTIMISTIC MUSIC DOESN'T STIR THE FIGHTING SPIRIT.

IT TAKES GRIM FACTS TO AROUSE GRIM DETERMINATION.

HERE YOU ARE, DEAR MR. HOOVER! WHEATLESS PIE

In days of old, before the first New England pie was baked, the favorite research of alchemists was for a formula for gold. They always seemed out of luck.

Just yesterday, Theodore C. Bartholomae, 7042 Stewart avenue, thought the same fate awaited his efforts to evolve a wheatless pie crust. For two weeks he had been mixing, and baking, tasting and throwing away. He tried using rye flour, barley flour, and a combination of corn and rice. He was all ready to announce to the bakers that wheatless day would have to be pieless day. Then he decided to try it just once more.

He mixed two parts of rye flour, two parts of the corn and rice combination, and four parts of barley. Then he baked two pies as a sort of a forlorn hope.

They smelled good. They looked good. They tasted good. Now Mr. Bartholomae has revised the report he will make to the bakers.

The Chicago Advertising Score

In the week ending Oct. 28th, 1917, Chicago newspapers published the following number of columns of advertising: (The measurement is on the uniform basis of 300 agate lines per column. Figures from the Washington Press, an independent audit bureau.)

Morning and Sunday Papers	
The Tribune	**1,124.43 columns**
The Examiner	**452.69 columns**
The Herald	**426.06 columns**
Total, 3 morning and Sunday papers	**2,003.18 columns**
Evening Papers	
The Daily News	**912.75 columns**
The Journal	**317.16 columns**
The American	**312.43 columns**
The Post	**262.32 columns**
Total, 4 evening papers	**1,804.66 columns**

Advertisements printed in other papers not accepted by The Tribune. 81.09 columns

The Tribune led for the week, printing more advertising than the other morning papers combined, 23% more than the first evening paper and more than the second, third and fourth evening papers combined.

AMERICANS TAKE FIRST PRISONER

German Shot by Patrol in 'No Man's Land' Dies of His Wound.

(By the Associated Press.)

WITH THE AMERICAN ARMY IN FRANCE, Oct. 29.—The first German prisoner of war taken by the American expeditionary forces died today in an American field hospital, having been shot when he encountered an American patrol in No Man's Land in front of the American trenches.

He, with another German, was discovered Saturday night by the patrol and was called upon to halt. The Germans ran. The patrol fired, and one of the enemy was hit. The prisoner was treated at a dressing station and removed to a field hospital, where the combined efforts of several surgeons failed to save his life.

Carried German Mail.

The prisoner was a mail carrier, and letters of some value were found on him. He explained his presence near the American trenches, saying he had lost his way in the dark. He declared that the German soldiers did not know that Americans were on the front or in France, the officers telling them nothing.

American batteries are continuing to shell the German lines at regular intervals, the enemy following similar tactics.

No further official communique has been issued, but there has been no special infantry activity.

Snow that fell last night interfered with all operations.

London Hails America.

LONDON, Oct. 29.—The entrance of units of the American army into active service on the western front, although overshadowed as a news item by the Austro-German invasion of Italy, receives prominent notice in the newspapers as a much more than picturesque event. The Daily News says:

"It would be idle presumably to expect Germany in the intoxication of her Italian victory to appreciate its full meaning."

MORE SNOW AND COLDER STILL, THE PREDICTION

Chicago was caught in a rainy, snowy, sleety, windy sidewinder of a prewinter storm yesterday which upset loop traffic for a time and caused pedestrians much annoyance in the way of slippery sidewalks.

Toward midnight the temperature dropped and the predictions were for a sustained cold snap with further snowfall.

In the outlying sections some snow remained but in the more densely populated districts it thawed as quickly as it fell and a slushy footing was the result.

The cold wave hit the Rocky mountain region yesterday, records for eastern Colorado being broken. It was 8 degrees below zero in Yellowstone park. In Helena, Mont., the mercury dropped to 7 below. In northern Wisconsin and upper Michigan the ground was carpeted with snow.

GAY WHITE WAY MAY BE DIMMED; ALSO IN CHICAGO

Washington, D. C., Oct. 29.—[Special.]—Whether New York's great white way is to be dimmed until the close of the war and Chicago electric advertising curtailed is a question discussed at a conference today among representatives of the federal fuel administration, the Broadway association of New York City, and representatives of public utilities and advertising sign companies.

The principal argument against discontinuing the electrical displays came from the owners of the property, who are receiving big rentals for the privilege of displaying the signs.

Fuel Administrator Garfield was present during a part of today's conference. Dr. Garfield listened to the arguments presented and then took the matter under advisement.

It is said that at least 8,000,000 tons of coal are consumed in this manner every year.

Wisconsin Varsity Ousts Prof. Feise as Disloyal

Madison, Wis., Oct. 29.—[Special.]—Too much talking cost Prof. Ernest Feise, assistant head of the German department of the University of Wisconsin, his job today. Prof. Feise was summarily dismissed by President Van Hise tonight. Traitorous remarks against the Liberty loan were responsible

THREE FIREMEN ARE ARRESTED AS SAFEBLOWERS

100 Plain Clothes Men Out on Trail of Big Gang.

Three city firemen and half a dozen other men were arrested last night in raids made by the state's attorney's office and all are said to be involved in west side safe blowings. Chief of Police Schuettler and Fire Chief O'Connor were called in early in the evening and they aided in bringing about the arrests.

Samuel Amsterdam, a city fireman with a record of twelve years' service, was the first seized as the leader of the gang.

At 1 o'clock this morning more than 100 detectives and plain clothes policemen under Chief Schuettler, Chief Mooney of the detective bureau, and State's Attorney Hoyne, were gathered in the state's attorney's office in the Criminal Court building. Fifteen automobiles were kept in waiting in front of the building.

Amsterdam was on duty in engine house No. 8 when detectives from the office of State's Attorney Hoyne arrested him. He showed no concern and immediately denied all knowledge of the charges made.

Had Been Watched.

That Amsterdam had been watched for months was proved when detectives from the detective bureau under Chief Mooney and another squad from the Thirteenth street police station under Lieut. Grady, arrived in the fire station to capture him just 10 minutes after Hoyne's men took him.

Amsterdam was taken to the state's attorney's office and there questioned by Edward Stanley, Hoyne's secretary. Later detectives went out and shortly returned with two other men said to have been concerned with Amsterdam.

Chief Schuettler was asked to provide a number of detectives to aid in the cleanup of safeblowers and after midnight more detectives were sent into various parts of the city in search for at least a half dozen men said to have been named in the safeblowing raids alleged against Amsterdam.

Home Long Watched.

The police said that investigation of Amsterdam's record has indicated that his "day off" duty from the fire department usually was devoted either to planning or executing some safeblowing coup. The fireman has been living at 1334 West Taylor street. His home has been watched continually by men from Lieut. Grady's office.

The police refused to say how it happened that three squads of detectives came to be so closely vied in an attempt to take Amsterdam. The fireman was asleep when Hoyne's men arrived and forced him to dress and accompany them. In a half hour he was being questioned. He has been stationed in the No. 4 firehouse for the last four years.

BRITISH AIRMEN AND GUNS HALT RAID BY GERMANS

LONDON, Oct. 29.—Hostile airplanes endeavored to carry out a raid tonight on the southeast counties of England, but none of them was able to pass the outer defenses, according to an official communication issued late tonight by Field Marshal Viscount French, commander in chief of the home forces. The statement follows:

"Hostile airplanes attempted to raid the southeast counties tonight. Our airplanes went up and the guns and lights were in action. No hostile airplanes succeeded in passing the outer defenses."

Business Being Business, She Went to Baltimore

Baltimore, Md., Oct. 29.—Held in Baltimore on business, Paul Stoufer of Chicago made the telegraph wires hot a few days ago as his wedding day approached, and as a result Miss Ruby D. Catlin of Chicago hurried on here. They were married Saturday afternoon by the Rev. B. A. Bowers.

THE WAR

Berlin reports collapse of entire Italian Isonzo front with the second and third Italian armies in flight. Teuton forces capture Cormons and are near Udine.

Rome reports armies are keeping Teuton advance in check.

Paris reports ousting of Germans from positions taken in attack on Meuse.

Petrograd reports German evacuation of Werder peninsula.

FOES PURSUE BEATEN ARMY TO THE PLAINS

Defense Succeeds in Checking Enemy, Rome Claims.

BULLETIN.

LONDON, Oct. 29.—A dispatch to the Exchange Telegraph from Rome says it is reported from Berne that the Austro-Swiss frontier again has been closed and that the Germans are hurrying reinforcements to the Italian war front.

(By Cable to The Chicago Tribune.)

LONDON, Oct. 29.—The Italian retreat continues. The Austro-German armies, under Gen. Otto von Buelow, are advancing, with practically no resistance, to the Venetian plains. They have captured the town of Gormons, eight miles beyond Goritz, and are standing before Udine, where the Italian headquarters have been located.

Berlin announces the number of prisoners taken by the Teutons is increasing.

Rome, in a statement issued earlier than that of the Germans, claimed the advance of the enemy had been checked, and that "all movements ordered by the general staff are being carried out."

Second Army in Flight.

The second Italian army, Berlin reports, is rushing back pell mell, the roads to the rear being choked with fleeing soldiers and panic stricken civilians.

The extent of the disaster to the Cadorna line is indicated by the German army headquarters report which says that the Italians are falling back from Plocken pass clear to the coast.

The Rome claim that the advance of the Teutons had been checked is thus described by Berlin:

"The third Italian army made a brief resistance to the advancing forces from the Vipacco river to the Adriatic. This army is now in retreat along the Adriatic coast."

Udine Is First Goal.

The immediate Teuton objective is the capture of Udine, in the Friulian plain, from which town radiate vital railroads in all directions.

The Teutons probably will meet their first serious resistance at Udine, and Udine offers, according to military experts here, many natural advantages for a successful defense.

But the majority of military minds here are of the opinion that Cadorna will stake his hopes on a new line at the Tagliamento, eighteen miles further west, and only forty miles from Venezia.

Drive Costly to Enemy.

The great drive of the central powers was not made without heavy cost to them. A dispatch received from Berne today said:

"Twenty thousand Austrians and Germans have been lost so far in the drive against Italy, according to information from Austrian sources received here today."

Entente to Send Help.

There is no disposition to minimize the seriousness of the Italian situation. It is realized that the allies must rush to Cadorna's assistance to prevent what may become the greatest disaster of the war.

From Paris comes the report that Premier Painlevé conferred with Gen. Petain, commander in chief, and Gen. Foch, chief of staff of the war ministry, on the Italian situation. The press of London is clamoring for help to the hard pressed troops of Cadorna at once.

Bitter comment comes from Rome on the failure of the allies to realize the peril confronting Cadorna through insufficient guns and ammunition. Their attitude may be summed up by this statement: "The Germans realized what the allies never realized."

Plea Once Refused.

The Pall Mall Gazette, referring to the fact that the entente allies have taken steps to send assistance to the Italians, says it is recalled that some months ago an appeal was made by Italy for guns.

The newspaper adds that this appeal was strongly supported by Premier Lloyd George, but at the time the exigencies of the campaign on the western front, which was then opening, made full compliance impossible, as the war office and the generals at the front were making demands for guns which were impossible to resist.

The Daily Chronicle says it ought

to be possible to have British or French divisions or both in north Italy in a short time. The Daily News, on the other hand, while holding it incumbent on the allies to consider how best to succor Italy, thinks it is impossible to send direct relief on the scale the situation demands.

Pledge Help to End.

The Times prints conspicuously this comment:

"There is reason to believe that the critical situation on the Italian front has received and is receiving the prompt and sympathetic consideration of the French and British governments. It is understood that the Italian commander in chief already knows that he may rely on the most prompt and fullest support it may be in the power of the allies to give.

The Times then says editorially:

"Our word to the people of Italy is to stand firm, for help will surely come. Italy must not and will not be deprived of the fruits of the ultimate victory for which she has battled so long and so arduously. In the truest sense the Isonzo is our front as much as the Somme, and now that it has collapsed we must do our utmost without delay to repair it. There is no need for alarm, but there is the utmost need for promptitude and broadness of vision."

Survivors Tell of Fight.

"The fighting in places has been desperate," the Times correspondent at the Italian front wires. "Those returning from the front line speak of torrents of heavy projectiles on the Bainsizza plateau, making it appear a 'landscape of flashes.'

"One of the officers who escaped from the German dash upon Caporetto said: 'We were surrounded by mist when suddenly the Germans were all around us. Our men fought the best they could, but the whole thing became an inextricable muddle and the dense mist made it impossible for our artillery to put up a barrage to arrest the Germans.'

"All together the Austro-Germans appear to have a maneuvering mass of 350,000 men."

One incident of the retreat of the Italians has been the defense of Monte Nero, where most fierce fighting took place for an entire week, with the Italians able to retreat but refusing to do so. This gallant defense was made because Monte Nero literally has been consecrated with the blood of Italians since the commencement of the war.

Germans See Peace Speeded.

Meanwhile, in Germany, the Italian victory is being used to the fullest extent by the military element. The success has been made occasion for widespread celebrations. Schools have been closed in honor of the victory and exercises commemorating the valor of the German armies held.

The kaiser is expected, according to Amsterdam dispatches, to leave shortly for the Isonzo front, where he will meet Emperor Charles, who has been titular leader of the offensive.

The general public feeling in Berlin was that the victorious advance of the Austro-German armies would hasten peace.

The Berlin press' editorial comments carried the hint that the Austrians had been taught a needed lesson on what could be accomplished with German help—and, conversely, what might happen if Austria attempted a separate peace.

Rome Still Holds Hope.

ROME, Oct. 29.—Italy has strong defensive lines with which, there is every confidence here today, Gen. Cadorna can stop the sweep of the German-Austrian armies.

An authoritative source today pointed out that prudence dictates the evacuation of positions which are of great use in an offensive sense but which are dangerous—practically useless—defensively. This policy has marked Gen. Cadorna's withdrawals.

He is now retreating to positions much more formidable than the present front, on which he will be able to resist all enemy efforts.

Realize Supreme Test.

All Italy realizes, however, that the Italian second army is standing a supreme test. The tone of the press is courageous notwithstanding the setbacks that thus far have been reported.

The newspapers agree that the Germans are aiding the Austrians in the belief that Italy is starving, rent by internal disorders, and ready to desert the entente. Also, they say, Italy offered the best grounds for a new success with the German armies, which were found to be no longer needed on the Russian front.

The reason for the attack through the Tolmino region is asserted to be partly due to the opportunity provided for threatening the outflanking of the entire Carso plateau and the Lower Isonzo, where the Italians made gains during the summer, and because the Italians long have sought to penetrate the passes of Tolmino, through which lie the railroads running into the heart of Austria.

German Press in Raptures.

AMSTERDAM, Oct. 29.—The German papers are in raptures over the victory on the Italian front. The Weser Zeitung says:

"The blow inflicted on Italy is as strong as that which drove the government of France to Bordeaux, but more formidable in its effect, because we are wiser, calmer, and more experienced than in the last days of August, 1914. The worst pessimists now must see that Germany is strong enough to win peace by force. The success achieved against Italy will result in a complete change of attitude on the part of Italy toward the entente, which, if not manifested immediately, will be manifested at the peace conference.

"One of our chief aims must be to carry on peace negotiations in such a way that we do not negotiate with England about the affairs of the whole world, but with each enemy about himself. Italy affords the best starting point for this procedure."

Paris Feels the Alarm.

PARIS, Oct. 29.—The Italian situation is summarized by the Temps military expert as follows:

"The Austro-German offensive on the Italian front develops with disquieting energy. The enemy's right, descending in the valleys that converge on Azzida, has reached Cividale. All the Italian forces on the plateau of Bainsizza and on the Carso as far as the sea, menaced with envelopment, have been obliged to evacuate the regions that they were at so much pains to conquer. They are retreating toward the west beyond the Isonzo.

"In the same way as the Germans went to the aid of the Austrian troops, the allies are going to give their support to the Italian army, where they will find on the Tagliamento a line of resistance where it is to be hoped the Italian position will be reëstablished, as was ours on the Marne. There is no time to lose. Cividale is only twenty-five miles from the Tagliamento, and the enemy's columns march with prodigious speed."

Secrecy Aids Attack.

ZURICH, Oct. 29.—The most colossal bit of "camouflage" in the war's history deceived the Italians and permitted German and Austrian hosts to creep up into advantageous positions on the Italian front, according to the Vienna newspaper Reichpost.

The military critic of the Vienna Reichspost says that thousands of tons of munitions and equipment for the offensive against Italy were brought to the front over a net work of concealed roads and guns were placed in position at night time. The Italians observed nothing of these maneuvers which were carried out with the aid of the most modern technical devices.

"Evidently," continues the writer, "the enemy was deceived by the absolutely unchanged appearance of the country—an impression which the advancing troops did everything to preserve.

"When the attack began the mist impeded the artillery, consequently the infantry delivered the first blow, advancing with marvelous rapidity, so that the mountain positions were surrounded and made untenable before the fog lifted."

Boosts Hope of Peace.

Austrian hopes of a "speedy and honorable peace" have been raised by the Austro-German successes on the Italian front, the president of the reichsrat said in an address to the deputies, as quoted in Vienna dispatches.

The report of the proceedings in parliament adds that the German and Polish deputies arose and cheered the emperor and the army, implying that the Czechs did not join in the demonstration.

The safety of Triest seems to be the chief cause of rejoicing in Austria. The Neue Freie Presse of Vienna says that ever since Italy declared war the monarchy has not ceased to be anxious for that city.

It speculates as to whether British and French influence will prove strong enough to prevent the collapse of Italy's war policy, or whether the mass of the population, recognizing the seriousness of the situation, will become convinced peace is necessary.

SECRETS GIVEN ENEMY

Washington, D. C., Oct. 29.—[Special.]—Italy has been betrayed and treachery is partly responsible for the military disasters. It was declared in authoritative Italian circles today that the enemy obtained information concerning the disposition of the Italian troops at the front, their strength and equipment, and that spies in Italy furnished Germany and Austria with information of the internal situation, which is serious owing to the lack of foodstuffs.

The main cause of the Italian military reverses, however, was said to be a lack of guns and ammunition. Even the American government had been advised minutely of the shortage of supplies in Italy.

Italy has been allotted twenty-five ships by the United States. These vessels have not been delivered, however; it will require a month's time to equip and load them, and then three weeks at least for them to transport their cargoes to Italy. These cargoes will consist chiefly of foodstuffs, which are imperatively needed for the civilian population of Italy. The guns and ammunition that are immediately necessary must be furnished by France and England.

Warn of a Collapse.

The following is the Italian view of the situation, as nearly as it could be ascertained here:

If Italy is not quickly supplied with war material the war will be nearly lost to the allies on the Italian Austrian front. The loss of Italy might mean the loss of the war to the allies, because it would mean the transfer of three million veteran Austrian troops to other, principally the western, fronts.

Italy does not need men. She needs guns and ammunition and raw materials for her troops and foodstuffs.

Now Italy must start the war all over again, and it is possible that she will have to follow the plan recommended by Gen. Pollio at the commencement of the war, the retirement of the Italian forces from the northeastern region of Italy, giving up Udine, and fighting a defensive warfare on the Tagliamento line.

Military Expert Hopeful.

"Italy has suffered a serious reverse on the Isonzo front, but still has an excellent chance to stop the onrush of the enemy. The fact that Gen. Cadorna, Italy's greater commander in chief, already is beginning to stem the tide, as indicated by Rome dispatches, is a very encouraging development of the situation."

This view was expressed tonight by a military expert of high rank.

"It may be accepted as a certainty that the Austro-German invaders will reach the Tagliamento river," he added. "With the Italians actively on the move, this will not be a difficult military feat.

"There is no good reason for believing Gen. Cadorna will not be able to hold back the enemy on the Tagliamento. Like every wise commander, it must be assumed that Cadorna has also prepared a second and even a third defensive line, to which he may withdraw if the pressure becomes too great before necessary relief reaches him.

"The Italian army is far from crushed. The greatest blow they have suffered to date was the loss of the city of Cividale, in which their principal military supplies had been stored. The guns, munitions, and other supplies of course were destroyed so far as possible. This kept them out of the hands of the invaders, but also deprived the Italians of them at a time when they could not be spared."

THE TEUTON SMASH INTO ITALY

1—Probable line of advance of the Von Mackensen forces. Fragmentary reports of the fighting in Italy indicate that the Italian rear guards have rallied sufficiently to check for a time the headlong rush of the Austro-German forces. They are standing before Udine, the former chief headquarters of the Italians along the Isonzo.

2—The new line along the Tagliamento river to which the Italians are retreating and where Cadorna is expected to make a stand.

"FORWARD WITH GOD"

Once More Proving That "Me und —" Is Still a Habit with the Kaiser.

AMSTERDAM, Oct. 29.—A dispatch received here from Vienna says that Emperor Charles of Austria-Hungary has congratulated Emperor William on the capture of the Italian town of Cividale by the German troops, and has thanked the emperor for placing at his disposal "a number of your splendid divisions."

"The attacking energy of your troops," said the message of the Austrian monarch, "proved, as ever, to be unconquerable."

Emperor William, in reply, sent the following telegram to Emperor Charles:

"The operations so successfully begun under your command against the Italian army give promise of progress. I rejoice that beside your well tried Isonzo fighters the German troops in comradeship of arms have beaten our disloyal former ally. Congratulations on the recapture of Gorizia and the Carso plateau. Forward with God!"

WAR TAXES HERE

All Must Begin on Thursday to Help Pay Cost of Whipping Kaiser.

WASHINGTON, D. C., Oct. 29.—[Special.]—Remember that beginning midnight Thursday it will take a 3 cent stamp to write home for money. That extra penny postage is just only one of the many little ways in which the ordinary Chicagoan and every other person in America must begin on Nov. 1 to help pay the cost of licking the kaiser. The taxes which go into effect Thursday are:

Postage (effective Nov. 2)—Three cents an ounce or fraction thereof on letters for other than local delivery; 2 cents local delivery; 2 cents on all postal cards.

Admissions—Ten per cent tax on tickets to theaters, cabarets, and other amusement places.

Dues—Ten per cent tax on dues of clubs exceeding $12 a year.

Tobacco (effective Nov. 2)—Graduated taxes on cigars, tobacco, cigarets, cigaret papers, and snuff.

Freight—Three per cent tax on amounts paid for freight transportation.

Express—Five per cent tax on amounts paid for express transportation.

Passengers—Eight per cent of the cost of railroad tickets, except local.

Berths—Ten per cent of the cost of berths, staterooms, and parlor car seats.

Oil—Five per cent tax on amounts paid for transportation of oil by pipe lines.

Messages—Five cents tax on each telegraph, telephone, or radio message costing 15 cents or more.

Insurance—Eight cents tax on each $100 or fractional part thereof of each life insurance policy; 1 per cent of the premium on fire, marine, inland, and casualty insurance policies.

COAL HOARDING IN HOMES AND PLANTS CHARGED

Some with Full Bins Tell Plaintive Stories.

A campaign to locate the large quantities of coal reported to be stored in Chicago has been started by the advisory committee of the fuel administration of Illinois.

The coal is reported to be hoarded in homes and at some factories which have purchased more than they need. The plan for the inquiry was submitted by F. N. Pease of Williams & Peters and F. W. Upham of the Consumers company.

"One of the worst features of the retail markets of the middle west at present is the panicky spirit of the purchaser," said James E. Williams, fuel administrator for Illinois. "This spirit is due to a number of unfortunate circumstances, especially the inability to obtain anthracite and smokeless coal in adequate quantities, which leads the public to think the situation is worse than it really is.

Orders for More.

"The worst feature of the attempt of the public to buy and store is that at the present time, with dealers' supplies low and constantly diminishing, owing to local strikes and nervous buying, many people with from one to four months' supply already in their bins are placing orders for more.

"Dealers in their desire to apportion available coal to the needy, are confronted with the fact, reported by their drivers, that people who declared they had no coal, even making the plea of sickness in the family, are found to have tons of coal in their bins.

"This is unfair to the needy customer, and unfair to the dealers, who are generally trying to apportion the supply."

Must Fill Out Blanks.

By authority of the fuel administrator, each purchaser is required to fill out a blank when request is made for coal. The form of blank to be used follows:

FORM.

Name of dealer .....
City ..... Date .....

In accordance with the order of the United States fuel administration in Illinois, purchasers are required to make true declaration in answer to following questions:

1. Amount of coal desired.....
2. Kind used last year.....
3. Approximate amount used last year..
4. Pounds or tons on hand at present...
5. Will last approximately.....days.
6. Have you any unfilled orders with other dealers .....

I hereby certify that the above report is true to the best of my knowledge and belief.

Name .....
Address .....

Retail dealers serving the domestic trade in Chicago and vicinity are reported to have delivered much more coal since April 1 than usual. This is especially true of anthracite.

Friends Take Up Hunt for Missing Winona Man

Winona, Minn., Oct. 29.—Search for Edward Fakler, a Winona business man, mysteriously missing for ten days, continued today. The police announced that all efforts to locate him have been without avail. Business men have joined in the search. It is believed Fakler has wandered away while suffering from mental disorders. He disappeared several months ago, and was found at that time after wandering about in the woods near Winona for several days.

Rail Official Teaches Peoria, Ill., Men to Knit

Peoria, Ill., Oct. 29.—[Special.]—E. N. Armstrong, president of the Toledo, Peoria and Western railroad, has assumed charge of a men's knitting class composed of 100. He is nightly giving them instructions in knitting. Mr. Armstrong also teaches a knitting class at the Red Cross headquarters with women and girls for students. He also has a class at the Young Women's Christian association.

Ex-Greek King Planned to Attack Allies in Rear

ATHENS, Oct. 29.—Among the messages exchanged between the royal palaces at Athens and Berlin and which have fallen into the hands of the Greek government was one in which King Constantine urged Emperor William to attack the allies on the Balkan front, promising that Greek forces would attack Gen. Sarrail's army in the rear. In another message Queen Sophie alluded to the allies as "infamous pigs."

Swift & Company's sales of beef in Chicago for the week ending Saturday, Oct. 27, averaged as follows: Domestic beef, 13.40 cents per pound. Advertisement.

Italians Will Get Help from American Red Cross

San Diego, Cal., Oct. 29.—Henry P. Davison, chairman of the American Red Cross, announced today that arrangements had been made by the Red Cross to give immediate assistance to Italy. The appropriations, he said, included $3,000,000 for medical supplies and $500,000 for an American ambulance service."

BELGIUM FAILS TO TAKE PEACE BAIT OF KAISER

Germany Offers Nation Full Reparation to Quit War.

LONDON, Oct. 29.—Bleeding Belgium has refused the kaiser's bait for a separate peace.

The kaiser made the bait alluring, as he is anxious to cause defections among the allies. He offered the following preliminary conditions:

Recognition of Belgian independence.

Indemnity for war expenses.

Reparation for war destruction according to the Belgian common law.

Convocation of a peace conference at Brussels under the presidency of King Albert.

Proposals Carried by Belgian.

Baron de Broqueville, Belgian foreign minister, refused to have anything to do with the attempt to separate the allies, according to La Metropole, a Belgian newspaper published here.

La Metropole says the bearer of the peace proposal was a Belgian industrial and financial magnate, who knew Foreign Minister de Broqueville personally. He went to Paris through Switzerland and asked for a meeting with the minister, who met him in a Paris hotel.

The emissary said he was commissioned by Baron von Der Lancken, legal adviser of the German government in Belgium, to propose that semi-official Belgian and French delegates should meet German delegates in Berne to lay down a basis for a lasting peace. Then he mapped out the kaiser's proposals.

Austria Ready for Peace.

ZURICH, Oct. 29.—"The central powers continue to declare their readiness for peace; if the enemy persists in war we will show the power and force of peace," the Austrian premier, Dr. Von Seidler, declared in an address to the reichsrat today.

Czech members of the Austrian reichsrat sat silent while others vociferously cheered news of Italy's defeat, according to Vienna reports today. The president of the reichsrat announced that the Italians have been defeated "and all anxiety as to Trieste had been raised."

Great applause from German and Polish members was still further augmented when the president concluded:

"This raises our hopes of a speedy, honorable peace."

"LOSS SERIOUS, BUT ENTENTE WILL SUCCEED"

CARDIFF, Wales, Oct. 29.—Speaking in regard to the Italian situation here today, Gen. Smuts, the former South African commander, said:

"Germany sees America rushing in with tremendous weight. Therefore she is trying to dodge the issue and catch some advantage in a minor theater of war. It will not help her. It will only prolong the war a few months. The issue is no longer in doubt.

"The German offensive against Italy is a repetition of the history of previous autumns. You remember the first autum of the war when Germany crushed Serbia. She had to offer her people some encouragement to go through the winter on and, as with Salome and John the Baptist, she brought the head of Serbia on a platter. In the autumn of 1916 she brought Roumania's head on a platter, and now we see the onslaught against Italy.

"Italy's position is serious, but not discouraging. Italy already knows that the allies will stand by her to the end. We shall not see her head on a platter. I shall not be surprised to see this boomerang come back on the Germans. The war was not decided in Serbia or Roumania, and will not be decided in Italy.

"In the principal theater of war the enemy is going steadily downward, and Germany has been beaten by the French and British armies."

Quincy Man Indicted for Mixing Gasoline, Coal Oil

Jefferson City, Mo., Oct. 29.—E. D. Richardson, president of the Richardson Oil company of Quincy, Ill., was indicted today on the charge that he directed that coal oil be mixed with gasoline sold to the state penitentiary. He gave bond to answer twenty-nine indictments charging the obtaining of money under false pretenses.

Rock Island
TO
Colorado
Daily to Denver, Colorado Springs and Pueblo from La Salle Station—on the loop—quickly reached by elevated trains from any part of the city. Most convenient location in Chicago.
"Rocky Mountain Limited" 10:00 a. m.
"Colorado-California Express" 10:00 p. m.
From Englewood Union Station (63rd Street)—convenient to South Side—fifteen minutes later.
Only direct line between the East and both Denver and Colorado Springs. Through trains to Pueblo
Tickets at Rock Island Travel Bureau, Adams and Dearborn Sts., or at stations.
L. H. McCORMICK
General Agent Passenger Dept.
Phones: Central 4146; Wabash 3210
Safety and Service First

Plans Which Smashed Russia Now Employed Against Italy

BY FRANK SIMONDS.

New York, Oct. 29.—[Special.]—Four times during the war Germany has sought a decision by one tremendous thrust. Her first effort was parried at the Marne and blocked at the Yser. Her second blow was successful at the Dunajec, and ultimately brought about the collapse of Russia. Her third blow was made at Verdun.

The present attack upon Italy is her fourth effort. It aims, not at a victory on the field primarily, or the capture of territory, but the paralysis of the Italian war power and the ultimate elimination of Italy from the war.

The German attack upon Italy must be compared with Mackensen's victory at the Dunajec. The strategy is the same. The success up to the present has been of the same sort. We shall understand the victory in Italy better by recalling the Galician triumph of two years ago.

How Russia Was Crushed.

In April, 1915, the main Russian forces were driving through the Carpathians in an offensive aimed at the Hungarian plains and designed to put Austria out of the war. They had achieved victories more decisive than have the Italians about the Isonzo and the taking of Przemsyl was a greater exploit than the Italian capture of Goritz.

On May 1 the main thrust of the Russians was still going victoriously through the Carpathians. The flank of this victorious army of Dimitrieff lay along the Dunajec river, precisely as Cadorna's flank was covered by the Italian army which stood between Tolmino and Plezzo. On that day Mackensen, after a tremendous artillery preparation attacked Gen. Dimitrieff's army and destroyed it and thus opened the flank and rear of Ivanoff's army, which had to retreat to avoid envelopment.

Mackensen Does It Again.

Now this is exactly what has happened in Italy. Mackensen's army, having broken its way through the Italian defenses west of the upper Isonzo river and having pushed through the mountain passes, has come down towards Udine through Cividale, exactly across the rear of all the lines of communication which served Cadorna's army facing the Carso plateau and occupying the Bainsizza plateau.

Once the resistance of the northern army was broken Cardona had no choice but to draw his troops out of Goritz and off the Bainsizza plateau, and the sole question became whether he could retreat westward quickly enough to escape envelopment by the forces from the north.

Could he do this, then his natural line was the Tagliamento river, which runs south from the Alps to the Adriatic and offers an admirable line of defense provided his forces could be reconcentrated behind it in time.

One Big Problem Remains.

Can the Italians stand behind the Tagliamento river? If they can the extent of their disaster will be measured by the loss in men and guns and prestige. Their offensive will have been transferred into a desperate defensive; but they will neither have lost important ground nor have surrendered the keys to northern Italy.

If they are driven beyond the Tagliamento, however, there is a grave possibility that the whole of Venetia will be lost and the Italians will have to retire behind the Brenta and the Po or behind the Po and the Adige.

The defense of the Tagliamento river is paralleled in the Galician campaign by the attempt of the Russians to stand at the San river. The Russians failed. The result was the loss of the whole of Galicia and the fall of Warsaw. Should the Italians fail in their attempt to stand at the Tagliamento river the immediate result must be the loss of most of Venetia.

May Strike in Trentino.

We have also to contemplate the possibility of the renewal of the offensive of the Austrians of 1916 from the Trentino. Then the Austrians came south to the Asiago plateau and narrowly missed reaching the Venetian plain and compelling the Italians to retire out of all of Venetia. Having crushed the Italian army on the Isonzo, Austria and Germany may attempt an alternating blow upon the Italians in the Trentino district.

In any case, it is plain now that all the Italian offensive has been wrecked. The Italians must stand in their own territory. The peril to Austria of a thrust toward Laibach, the immediate menace to Triest, is over. All the great sacrifices of two years of Italian campaigns have been lost, and the Austrians and the Germans will hereafter, for a long period of time, at the least, fight on Italian soil. If the Mackensen thrust can be carried forward to the line of the Adige and the Po or to the line of the Mincio and the Po the Austrians will reach the lines behind which they have in the past dominated Italy and all chance of Italian success will vanish.

It is too soon to be pessimistic over the outlook, but we are seeing the beginning of what may turn out to be one of the great disasters of military history.

PRAISE BY HAIG

British General Sends Message to Men Who Won on Friday.

BRITISH FRONT IN FRANCE AND BELGIUM, Oct. 29.—The striking victory won by the British on Friday last just west of Passchendaele has called out high praise from Field Marshal Haig. In a telegram sent on Saturday to Lieut. Gen. Sir Herbert Plummer, commander of the army which made this remarkable drive through the marsh lands, the field marshal said:

"The successes gained by your troops yesterday under such conditions are deserving of the highest praise. While all the troops did well and contributed materially to the results achieved, the performance of the Canadian division in particular was remarkably fine. The ground gained is of high importance, and I congratulate you and all under you on the results of the great effort made."

The Glory of FRANCE
The Great French Natural Sparkling Table Water—the Water that has conquered Europe and is conquering America
DRINK TODAY

From France
Perrier
The Champagne of Table Waters
AT EVERY CLUB HOTEL and RESTAURANT

"In Love With YACHT CLUB

Its delicious, unequaled flavor has won thousands of particular men and women to Yacht Club Salad Dressing.
Tempting salads are in vogue. Serve them enticingly with Yacht Club.
Say Francis Yacht Co.

You must be 100% satisfied
THAT'S the Maurice L Rothschild policy; nothing less will do. Moreover, wearing what you've bought must preserve that satisfaction; otherwise, money cheerfully refunded.

Overcoats—all kinds for all times—sixth floor

IRISH, Scotch, English and American looms have completed a style carnival never equaled; look 'round; enjoy it. Comfortable raglans; smart balmacaans; motor coats; buttonless overcoats; double-breasted overcoats; dress, military, belted, yoke, box and Chesterfield overcoats.

Many secured in normal price times; extra profit now sacrificed. There are big savings here for you.

$20, $22.50, $25, $30, $35, $40, $45, $50, $60, $65, $70, $75, $80, $90, $100.

Where young men come into their own—4th fl.

THEY know what they want in clothes; and so do we. Their great favorite right now is the new, custom-roll military style with slightly square shoulder and high chest effect; it's here in young men's single and double-breasted suits and overcoats. Brisk tailoring in rough cheviots, rough worsteds, gabardines and flannels; extra big values at prices that don't pinch.

$15, $20, $22.50, $25, $30, $35, $40, $45, $50.

Copyright Hart Schaffner & Marx

Hart Schaffner & Marx M-L-R specials

YOU know what they are—these special order Hart Schaffner & Marx suits and overcoats. All wool, of course. They're for men and young men who know it's good business to wear the best. Designing and tailoring to match the pure fabrics. Styles to meet your taste and mood; a swagger touch, if you like it; the solid conservative models, if you prefer. Excellent values, all of them.

$20, $22.50, $25, $30, $35, $40, $45, $50.

Maurice L Rothschild

Money cheerfully refunded

Good clothes; nothing else.

Southwest corner Jackson and State

Chicago Minneapolis St. Paul

HOOVER CUTS FOOD PIRATES OFF AT SOURCE

Will Stop Sales to Retailers Who Boost Price.

BY ARTHUR SEARS HENNING.

Washington, D. C., Oct. 29.—[Special.]—Food Administrator Hoover announced tonight a drastic step to end exorbitant food prices by cutting off profiteering retailers from their sources of supplies.

Under the licensing system after Nov. 1 no manufacturer or wholesaler will be permitted to sell to retailers reported by state food administrators as being guilty of charging unwarranted prices.

Mr. Hoover also announced that the headquarters of the meat division of the food administration will be in Chicago and will be operated in coöperation with the Illinois food administrator, Harry A. Wheeler.

He named a number of committees of packers and meat producers to direct the work of increasing and conserving the meat supply and stabilizing prices.

Statement by Hoover.

The decision to invoke drastic measures against recalcitrant retailers was set forth in the following statement by the food administrator:

"No retailer or other dealer who in violation of the food control act puts excessive prices on necessary foods will be able to obtain supplies, under a new regulation drawn by the food administration which goes into effect on Nov. 1.

"Under this regulation no manufacturer, wholesaler, or other handler of food will be allowed to sell to any retailer anywhere in the United States who makes unreasonable profits or buys large quantities of foods for speculative purposes.

One of Many Safeguards.

"This is one of the many sweeping safeguards against high prices which will be incorporated in the licensing system for which the complete rules and regulations will be announced within a few days.

"The smaller dealers in food, of whom there are several hundred thousand, while exempt from the licensing provisions, are nevertheless subject to other provisions of the food control act. Every retailer, of whatever size as well as every other handler of food, is forbidden under section four of the law to make unreasonable charge, to hoard, monopolize, waste or destroy food, or to conspire with anyone to restrict the production, distribution, or supply, or exact excessive prices on any necessities.

"There are no penalties provided under this section of the act, but the food administration hopes that the above arrangement of restricting supplies to violators of the law will be of some effect, for the retailer will find himself unable to buy goods from any wholesaler or manufacturer."

Watch for High Prices.

The organization of the federal food administrator in each state will be on the watch and send to the food administration at Washington the names of retailers asking excessive prices, said Mr. Hoover.

"The food administration does not intend to disturb any legitimate operations, and will initiate these measures against only hardened and persistent violators of the law," continues the statement. "It takes the position that the great majority of food sellers, retail as well as wholesale, are patriotic and honest, and are making every effort to comply with good business principles and sell to the consumer at the lowest possible prices.

"Such dealers will be, in fact, protected from illegitimate competition. Those few who persist in abusing their opportunities and taking advantage of the emergency cases by the war will receive attention."

Cotton Heads Meat Division.

J. P. Cotton of New York has been appointed head of the meat division of the food administration. He will have as his assistant Dana Durand of the University of Minnesota, in charge of statistics and accounting.

Several advisory committees on various phases of the industry are in process of selection. The committee on hogs will include W. M. McFadden of the Union stockyards, Chicago, representing the Swine Record association.

On Packing Committee.

The packers' committee will embrace:

Thomas E. Wilson of Wilson & Co., Chicago; Arthur Meeker, Armour & Co., Chicago; L. F. Swift, Swift & Co., Chicago; Edward Morris, Morris & Co., Chicago; Edward A. Cudahy, Cudahy Packing company, Chicago; W. S. Agar, John Agar & Co., Chicago; John Roberts of Roberts & Oake, Chicago; B. B. Brennan of Brennan Packing company, Chicago; G. A. Hormel of G. A. Hormel & Co., Austin, Minn.; Patrick Cudahy, St. Louis Independent Packing company, St. Louis; Mr. Bischof, St. Louis Independent Packing company, St. Louis; Mr. Dold of Jacob Dold Packing company, Buffalo, N. Y.; Mr. Nash, Cleveland Provision company, Cleveland, O.; Mr. Taliaferro, Hammond, Standish & Co., Detroit, Mich.; Mr. Shaw, Mr. Foster, Mr. Fry, and Mr. Rohe.

Another committee is in course of selection which will advise on matters affecting the consumer and the retail distribution of meat.

Under License Nov. 1.

All the packing houses and slaughterers of meat animals doing a business of over $100,000 a year will come under license control on the first of November. The regulations under the licenses are being formulated from the point of view of the provision of a fair profit to the packer and of protection to the grower and the consumer.

Speculation in canned goods is to be checked by special regulations governing canners to be placed under license on Nov. 1. The sale of futures in canned peas, corn, tomatoes, salmon, and sardines before Feb. 1 is prohibited.

CHAMPIONSHIP CHALLENGERS

These Babies, Winners of the Preliminary Beauty Contest, Will Meet All Comers in the Infant World of Chicago for the Highest Honors.

JANE BERGHAUER, MISS MAE BURNS, AND JULE MARIE HUGHES.

Three babies were picked yesterday in a beauty contest at the Home exposition in the Coliseum, and stand ready to meet all comers for the baby championship of Chicago.

Among those under a year, the honors went to Jule Marie Hughes, 10 months old, 204 North Keeler avenue. In class two, one to two years, Jane Berghauer, 18 months old, 19 East Cedar street, won. The winner in class three, two to four years, was Jack Robineau, 4 years old, 8029 South Green street.

Nearly one hundred mothers showed up for the contest, and it is estimated that as many more were kept away by the rain and snow. It was announced that the three little ones selected will defend their laurels against all the other babies of the city. The time set is Friday afternoon at 2 o'clock, when all who want to compete against the winners will be judged according to standards of neatness, physical makeup, health, and beauty.

MEATLESS

Hotels and Restaurants Generally to Observe the Day.

This is to be meatless day. According to Tracy C. Drake, chairman of the hotel men's committee of the Hoover administration, it will be generally observed in hotels throughout Illinois and other states, with restaurants following suit.

"The hotels will simply leave beef, mutton, and pork off their menus," said Mr. Drake. "Members of the Chicago Hotel association have agreed to do everything they can to help conserve meat supplies. The same spirit is being shown all over the country.

"Poultry, eggs, fish, sea foods, and chese dishes will be featured, with prominence being given to rarebits, golden buck, etc," continued Mr. Drake.

A menu both wheatless and meatless will be served tonight at the harvest festival and Hallowe'en dance of the Traffic club of Chicago in the Hotel La Salle.

Meatless meals will be served in many homes. Here are some menus for a meatless day, prepared by Miss Isabelle Bevier, director of home economics of the University of Illinois:

BREAKFAST.
Eggs.
Oatmeal.
Graham gems.
Oleo.
Prunes.

DINNER.
Poultry or fish.
Hot corn bread.
Brown potatoes.
Nut butter and turnips.

SUPPER.
Cream of pea soup.
Baked potatoes.
Rye bread.
Oatmeal cake.
Oleo.
Baked apples.

These menus are balanced rations and are prepared according to scientific rules.

"TAY PAY" TELLS CREDIT MEN IRISH WILL BACK U. S.

Declaring that he wanted to put Chicago on the map and that nobody will drive him from America as long as he is doing good here, T. P. ("Tay Pay") O'Connor stirred 350 member of the Chicago Credit Men's association to cheering at a banquet in the Hotel La Salle last night. He said every Irishman in America is a loyal supporter of the nation.

"I have seen lofty manifestations of patriotism during my three weeks' visit here," he said. "At Fort Sheridan I found serving as soldiers officers, bankers, millionaires and millionaires' sons, and at the naval cantonment similar conditions prevailed. I have found business men, great business men, in the city doing heroic work along different lines.

"Before I leave Chicago I hope she will solve the problem of freedom for Ireland," he added.

FATE OF 12 CENT MILK DUE FOR DECISION TODAY

Borden's Action May Decide What City Will Pay.

The fate of the campaign for 12 cent milk in Chicago is likely to be decided today. H. M. Reser of Borden's Farm Products company, said last night that his firm probably will reach a decision today regarding the price that is to be paid for milk. The action taken by the Borden and Bowman companies usually decides what milk is to cost in Chicago. If the decision of Kee & Chapell to pay no more than $3 for 100 pounds is followed it is expected that all distributors will take a determined stand against the producers' demand for $3.42, or more.

Elgin producers have decided to demand $3.78 per hundred pounds, according to C. H. Potter of Elgin, who is chairman of the milk board of the Milk Producers' association.

"If a few more distributors come out for $3 milk, as Kee & Chapell have done, there will be some fighting done, there is no mistake about that," said W. J. Kittle, secretary of the Milk Producers' association, yesterday.

Says $3 Rate Will Win.

Mark H. Fox, a milk broker said: "I think the $3 price will win. Farmers ought to get more than they formerly did, but the last jump in price was unreasonable. All the companies I deal with consider $3 a fair price. There is a lot of milk that can be bought at that figure."

S. S. Chapell, who announced Kee & Chapell's stand for $3 milk, said:

"As a result of the inquiry by department of agriculture experts, the price of milk has been cut to $2.90 at Minneapolis and St. Paul, delivered in the city. We are offering to pay $3 and bring it to the city. Milk is sold at 11 cents in St. Paul and Minneapolis and there is a better dairy district around Chicago. The price we offer would increase the demand and would stabilize conditions. The farmers would make more money at that price than ever before in their history."

Price-Fixing Charge.

Until the October retail price of milk, 13 cents a quart, was set by the Bowman company, the price of milk for years has been set for Chicago and surrounding territory by a coterie of men in New York City, according to Assistant State's Attorney Nicholas Michels.

These men were representatives of the Borden company, that is the holding company of the concern, with offices in Gotham, the prosecutor said. His statement was made after a day's investigation before the county grand jury. Dealers were the only witnesses called and among them was J. J. Fitzpatrick, general superintendent of Borden's in Chicago.

The prosecutor's office asserts that the Borden company let the price in October.

DAILY FOOD PRICE BULLETIN

[Prepared by the U. S. Food Administration.]

Prices being paid by retailers for the staples named and the retail prices which they should not exceed are as follows:

	Retailer pays.	Consumer should pay.
BUTTERINE.		
STANDARD GRADES—	Per lb.	Per lb.
In cartons	29c to 30c	32c to 35c
In rolls	28c to 29c	31c to 34c
MEDIUM GRADES—		
In rolls and bulk	27c to 28c	30c to 33c
SUGAR.		
GRANULATED—	Per 100 lbs.	Per lb.
Beet in bulk	$7.65 to $7.76	7¾c to 8⅛c
Western cane in bulk	7.65 to 7.76	7¾c to 8⅛c
FLOUR.		
[Well known adv. mill brands in cotton bags.]	Per bag.	Per bag.
¼ brl.	$2.80 to $2.92	$2.95 to $3.18
½ brl.	1.42 to 1.48	1.49 to 1.60
5 lbs.	.31 to .32	.34 to .37
RYE FLOUR.		
[In cotton bags.]	Per bag.	Per bag.
Bohemian style, mixed, ½ brl.	$1.29 to $1.37	$1.37 to $1.50
Pure white or patent, ½ brl.	1.29 to 1.37	1.37 to 1.50
Dark, pure, ½ brl.	1.18 to 1.28	1.26 to 1.41
Bohemian style, mixed, 5 lbs.	29c to 30c	32c to 35c
Pure white or patent, 5 lbs.	29c to 30c	32c to 35c
Dark, pure, 5 lbs.	27c to 29c	30c to 34c
CORNMEAL.	Per 100 lbs.	Per lb.
White, bulk	$5.25 to $5.50	5¾c to 6⅛c
Yellow, bulk	5.25 to 5.50	5¾c to 6⅛c
MILK.		
EVAPORATED—	Per can.	Per can.
[unsweeten'd]	11½c to 12¼c	13c to 15c
CONDENSED—		
[sweetened]—		
Highest grades	15⅝c to 16⅝c	18c to 21c
Medium grades	14⅝c to 15½c	16½c to 18½c
BUTTER.		
CREAMERY—	Per lb.	Per lb.
Extras in tubs	43½c to 45c	44½c to 50c
Extras in cart'ns	44½c to 46c	45½c to 51c
POTATOES.	Per 100 lbs.	Per pk., 15 lbs.
No. 1 Wisconsin, Minnesota, and Dakota	$2.25 to $2.40	41c to 44c
EGGS.		
STRICTLY FRESH, candled—	Per doz.	Per doz.
Extras, approx. 24 oz. per doz.	43c to 44½c	44c to 49½c
No. 1, approx. 23 oz. per doz.	42c to 43½c	43c to 48½c
REFRIGERATOR, candled—		
Extras, approx. 23 oz. per doz.	40c to 40¾c	41c to 46c
No. 1, approx. 22 oz. per doz.	39c to 39¾c	40c to 45c

Note—Eggs in cartons, 1½c per doz. more than above prices.

[Other commodities will be listed from day to day.]

There is no change in the sugar market, but the situation with respect to supply is slowly improving.

On wheat flour some prominent mills have lowered their price lists, but the flour is not available yet.

DICKSON FINDS FOOD SUPPLIES AMPLY GUARDED

Agrees with Wheeler Not to Call Troops at Present.

Adjt. Gen. F. S. Dickson finished an inquiry yesterday as to whether the stockyards, elevators, and cold storage plants were given sufficient protection, and left for Springfield last night to report conditions to Gov. Lowden. Gen. Dickson's inquiry was the result of the report sent to Gov. Lowden by Harry A. Wheeler that efforts are being made to destroy food supplies.

"We agreed that it was not necessary to call for troops at present," said Mr. Wheeler. "There is an ample guard at the packing plants, elevators, stockyards, and cold storage plants, and the number of night watchmen is being increased. Protective regulations are being made more rigid.

Special Committee Named.

"A special committee has been appointed which will see that places where food supplies are stored are properly guarded. Albert W. Harris of the Harris Trust and Savings bank is chairman. He will associate with himself a number of men who will make an analysis of the situation. The state fire marshal is giving the heartiest coöperation, and so is the national board of fire underwriters."

Plans for the canvassing of households by pupils of the public schools, who are to seek signatures to the pledge cards of the food administration, were drawn up yesterday morning at a meeting of the principals' committee in the rooms of the board of education. Bulletins are to be sent to every school setting forth the reasons for conserving food supplies. Pledge cards are to be given to parents of every child. Homes not represented by children in schools are to be canvassed Nov. 6.

Move to Reach All Grocers.

Grocers from outlying suburbs, some of whom are reported to be ignoring prices sent out by the food administrator, are to be called to Harry A. Wheeler's office and asked to join with the others in coöperating with the government's plan for regulation.

Joseph P. Cotton, chief of the meat division of the United States food administration, opened offices yesterday at 120 West Adams street. He is being assisted by E. Dana Durand, former director of the census, and Prof. Charles McCarthy of the University of Wisconsin. Mr. Cotton will also be assisted by a committee representing producers, packers, and consumers. Efforts are to be made to stimulate production, and every step in handling meat products will be under federal supervision. Government control of the packing industries will begin Nov. 1, when the license system goes into effect. Chicago will be the center of the government's activities in controlling the handling of meat products.

Tumulty Nails Tale That Wilson Has One Bad Eye

Washington, D. C., Oct. 29.—[Special.]—A report published today that President Wilson, like Col. Roosevelt, has only one good eye, brought a denial from Joseph P. Tumulty, the president's secretary.

The published report said that President Wilson weakened the vision of one eye by constant reading, which accounts for the scrupulous care he takes of his glasses and the frequent trips he makes to his oculist in Philadelphia.

"There is nothing to it," Secretary Tumulty said in denial. "The president's eyes are unimpaired."

May Seize Lumber Yards to Speed Ship Building

Washington, D. C., Oct. 29.—The government is prepared to seize any and all lumber mills on six days' notice for ship construction.

HOT CORN PONE SERVED TO ALL TO SAVE WHEAT

Kitchen in Loop Will Serve Delights of South Next Week.

BY HENRY M. HYDE.

Corn bread and other corn dishes as cooked by the most expert southern negro cooks are to be demonstrated for the benefit of all the women of Chicago.

The State Council of Defense yesterday decided that under the auspices of its woman's committee on food conservation, a model corn kitchen shall be opened in one of the big down town buildings. It is hoped that rooms may be procured on the ground floor of one of the largest and handsomest buildings in the loop. The demonstration kitchen will be open Monday next and will continue in operation for the whole week.

Callers to Taste Products.

Not only will corn bread, corn pone, and other corn dishes be mixed and cooked, but samples will be served to all callers. Men who have an idea that corn bread is not delicious are especially advised to watch the papers for the announcement of the location. It is anticipated that once they have tasted properly mixed and cooked southern corn bread, they will hurry home and ask that the same recipe be followed in the family kitchen.

There will be slips of paper containing careful and tested recipes for all manner of corn dishes for free distribution to everybody who calls at the corn headquarters.

Other Kitchens to Open.

The Negroes of the city are taking an active interest in seeing that the most expert southern cooks available are provided for the demonstration. A committee of their number is already busy selecting candidates for the position of cooks.

It is expected that later, similar demonstration kitchens will be opened in various other parts of the city, so that women everywhere will be able not only to get the recipes, but to watch the actual preparation of the dishes.

Miss Snow, head of the home economics department of the public schools of Chicago, and Miss Allen of the same department in the University of Illinois, both of whom have done much work along the same line, are actively interested in the project and will take an active part in its supervision.

ILLINOIS HOMES LAGGING IN FOOD SAVING PLEDGES

Washington, D. C., Oct. 29.—[Special.]—Illinois is lagging far behind other central states in lining up its households for the conservation of food—a step vitally necessary to the successful prosecution of the war.

The food administration is making a drive this week to pledge 12,569,265 of the 13,452,737 families in the country to support the Hoover food conservation program. Up to date 2,155,704 families have signed the pledge cards. Here is the score in the middle west:

State.	Number families.	Goal.	Cards signed.
Illinois	1,428,586	750,000	18,498
Indiana	729,048	500,000	75,000
Iowa	565,840	425,000	77,000
Michigan	804,227	500,000	27,882
Minnesota	466,268	235,000	44,015
Wisconsin	551,322	500,000	52,427

Our allies, the food administration says, are vitally interested in the success of the family enrollment campaign. If the food administration is successful in its effort to gain the pledges of the 22,000,000 homes in the country to observe its directions and advice in food economy it will mean that the United States will be able to export all the wheat, meat, fats, and sugar which its allies in Europe sorely need to enable them to maintain their fighting strength.

DOPE SELLER TO JAIL.

William F. Wallace, druggist at State and Thirty-ninth streets, whose conviction for violation of the Harrison narcotic law was affirmed by the United States Supreme court, was taken to the Leavenworth prison last night by Deputy United States Marshal Morris Klein to begin serving a five year term.

The "Fifield"
Trench Coat

Made by one of England's exclusive tailors from a high quality Gabardine. Waterproof, windproof and cold proof.

Lined with detachable camel's hair lining. Watershed protection for pockets and tops.

An authoritative design, approved by the British War Department.

Price $75

By order of the British Government only a limited number of these coats can be exported.

Fifield & Stevenson
Men's Wear
328 S. Michigan Boulevard

WEDS AGAIN

Former Mrs. Cornelius C. Cuyler Marries Thomas F. Ryan, Financier.

Mrs. Thomas F. Ryan

RYAN, FINANCIER, MARRIES WIDOW; SECRET AFFAIR

Weds Mrs. C. C. Cuyler Twelve Days After His First Wife's Death.

New York, Oct. 29.—[Special.]—Thomas Fortune Ryan, the financier, and Mrs. Cornelius C. Cuyler, widow of a New York banker, were married today in the Holy Comforter church at Charlottesville, Va.

Mr. Ryan's first wife, who was Ida Barry of Baltimore, died unexpectedly in her country home, Montebello Farm, Suffern, N. Y., twelve days ago. The financier and his son, Allan, were at the bedside.

Few details of the Charlottesville wedding were received in New York tonight. The couple drove from Oak Ridge, the Ryan estate, thirty miles away, in an automobile.

Make Hurried Getaway.

They went to the home of Dr. Edwin A. Alderman, president of the University of Virginia, and after telling their mission Dr. and Mrs. Alderman accompanied them to the church, where the ceremony was performed by the Rev. Thomas A. Rankin. It was shortly before noon, and by 12 o'clock Mr. and Mrs. Ryan were on their way back to Oak Ridge.

The marriage appears to have been sudden. Allan Ryan was not present nor was Delancey Nicoll, a brother of the bride, nor her son by her first husband, J. Couper Lord.

Former Husband Killed.

Mrs. Ryan's first husband was James Brown Lord, an architect, who died in 1903. Three years later she became the wife of Mr. Cuyler, one of the best known downtown bankers.

On July 30, 1909, the couple were automobiling together near Biarritz, France, when their machine ran away down a hill. Mr. Cuyler received injuries from which he died a few days later. Mrs. Cuyler was seriously hurt, but several weeks later was able to return to America with her husband's body. The banker left several million dollars, most of which went to his widow, save for a few charitable bequests and one of $100,000 to Princeton university.

Mr. Ryan, who is 66 years old, is a director of a number of railroads and other corporations. He developed street railways in New York, Chicago, and other cities; mine properties in West Virginia and Ohio, and in 1905 he acquired a controlling interest in the stock of the Equitable Life Assurance society of New York. He has extensive holdings in Virginia, his native state.

SAVE FOOD OR FACE RATIONING, TAFT'S WARNING

Bridgeport, Conn., Oct. 29.—Connecticut's part in the nation-wide food conservation campaign was begun here tonight when former President William H. Taft made the keynote address to a large audience, after which the Hoover pledge card was freely signed. In his address Mr. Taft said:

"This conservation of food by a reduction in its consumption and avoidance of waste, congress has not yet made compulsory in the individual, but in the exigency of war this may become necessary.

"Our government trusts to the patriotic, voluntary action of the people in securing the necessary food economy. If we respond then no such compulsory measures need be adopted.

"The chief reason for our reducing the consumption of wheat and meat and fats and sugar in this country is to help our allies. Starvation and privation may break their will; may lead them to seek a patched up peace under which the kaiser and the Prussian military régime may retain their evil power to bring the world again into such a war as this."

DANES GUARD HOG SUPPLY, ISSUE BUTTER CARDS

COPENHAGEN, Oct. 29.—The Danish government food council, after considering the growing difficulties of supplying the home population with an adequate ration of fats, has rejected the proposed prohibition upon the export of swine and instead 300,000 swine will be slaughtered and reserved for the population of the towns. Farmers will be permitted to kill swine for their own use and the balance will be available for export. It is stated that both Germany and England have expressed themselves as satisfied with this arrangement.

Butter cards allowing a weekly ration of a half pound at half a dollar a pound will be introduced.

It is recommended that all lard be reserved for the poor and distributed by the municipalities to the classes which are subject to government war relief measures.

TWO CHICAGOANS ON FLEET BOARD

Washington, D. C., Oct. 29.—[Special.]—The shipping board today named two Chicagoans for important positions in the emergency fleet corporation, which is constructing the nation's war merchant marine.

Charles Piez, president of the Link Belt Engine company of Chicago, was elected vice president of the emergency fleet corporation by its directors.

James Heyworth, a prominent Chicago constructor, was appointed assistant to Admiral Capps, the general manager of the fleet corporation.

The two Chicageans will at once take over much of the work done by Admiral Capps, who has faced a breakdown through the amount of work placed on his shoulders in conducting the constructing end of the ship program. They will assist Admiral Capps in handling business problems and certain phases of the construction work, permitting Admiral Capps to concentrate his attention on ship construction.

—cheaper now are

Oriental Rugs

We sincerely believe, and therefore impart the information to our patrons and the general public, that Oriental Rugs are cheaper now than they will be in the years to come.

The Rug industry is demoralized throughout all the principal rug weaving districts of the Orient, and will not—can not—become normal for some years after the end of the war.

When conditions are finally settled, the entire Orient will undergo such a development that the Rug industry, requiring patient, slow, low priced labor, will have to give way to other industries requiring labor that commands higher wages.

Rug weavers will then demand greater pay for the product of their artistic handiwork.

Buy now for your future needs from Nahigian's, where awaits your inspection assuredly the most comprehensive collection in the country.

Prices always the most reasonable.

Nahigian Brothers
Native Importers
122 South Wabash Avenue

ALLIES IN WEST NEAR A VICTORY, BAKER ASSERTS

Says Italy Is Passing the Hour of Darkness for Armies.

Washington, D. C., Oct. 29.—Important developments are impending in the war, Secretary Baker indicates in his official review of last week's operations on all fronts, which concludes with the brief statement that certain units of the American forces in France have taken their places on the battle-front to complete their training.

It is the wave of activity during the week on nearly every front that caught the secretary's attention. Significant operations are in progress, he says, both east and west, on the Italian fronts, in Macedonia, Roumania, Mesopotamia, and even in East Africa.

"The two outstanding features of the situation of the week," the statement says, "are the relentless British offensive in the Ypres salient, resulting in substantial gains of terrain of important strategic value, and the sudden, well-aimed thrust of the French north of the Aisne.

"It is evident that the allied drives along the western front are broadening in scope and intensity. The whole front is becoming the scene of increasingly heavy allied pressure, which the enemy is withstanding with difficulty. Side by side the French and British are pushing towards Roulers.

Hope to Reduce Cost.

"While the British attacks during the last week have been carried out with imposing effectives, it is apparent that the British command is maneuvering in order to gain important tactical advantages at a minimum cost. The casualties to the enemy are rising steadily.

"Slowly the allies are enlarging their gains in Flanders, driving into the heart of German resistance in the west. The German armies fight on stubbornly. If any further evidence of allied superiority be needed, it seems to be supplied by the decisive successes won by the French during the week.

"This offensive was launched on a six mile front near the west end of the Chemin des Dames at dawn on Oct. 23.

"The German lines were penetrated to a depth of well over two miles at one point. This first attack was immediately followed by a second assault in this same sector, crowned with full success. In three days' fighting the French have taken 12,000 prisoners, 120 guns of large caliber and a great quantity of other booty not yet enumerated.

Can Enfilade Germans.

"The possession of the captured fort of Malmaison, the key to the entire ridge and the villages beyond, makes it possible for the French to enfilade the German positions along the Chemin des Dames as well as to fire directly through the valley towards the fortress of Laon.

"The time has apparently come for another 'strategic retreat' of the enemy.

"News from the Italian front proves that the Austrians were able to bring sufficient pressure to bear in Berlin in order to secure German assistance.

"As the result of the concentration of an imposing array of artillery and massed battalions, the Austro-German forces have succeeded in penetrating the recently won Italian positions.

"Italy is passing through a difficult moment. We must remember, however, that in May, 1916, the Austrians attempted a similar onslaught. Then they had fine weather, a well chosen terrain and above all, the far superior fighting vigor of their armies to rely upon. At that time the Austrians won decided success during the initial days of the fighting and pressed on to the edge of the Italian plain only to be stopped and driven back."

A FAMILY AFFAIR.

Norman Clay and his wife, Negroes, 6466 Hayward avenue, had a narrow escape from arsenical poisoning last night, but refused to reveal to the police or the attending physician the name of a Negress who had been occupying Mrs. Clay's position during a temporary estrangement of the Clays and who had been dispossessed upon the return of Mrs. Clay earlier in the evening.

OFFICIAL WAR REPORTS ON ALL BATTLE FRONTS

ITALIAN FRONT

GERMAN.

BERLIN, Oct. 29.—The successes attained by the rapid attack of German and Austro-Hungarian divisions under Gen. Otto von Below, due to the high rising offensive spirit of the troops, has brought about a collapse of the whole Italian Isonzo front.

The defeated second Italian army is retreating toward the Tagliamento. The third Italian army offered only brief resistance to our attack against their positions from Wippach to the sea and is hastily retreating along the Adriatic coast.

North of the broad sector which has been pierced the Italian front also is yielding as far as Ploecken pass. Hostile rear guards thus far vainly have endeavored to stem the impetuous advance of the armies of the central powers.

Austro-Hungarian troops are standing before Udine, hitherto the grand Italian headquarters. Austro-Hungarian divisions have captured Cormons and are approaching the frontier in the coastal region.

All roads are covered with disorderly retreating columns and cars belonging to the Italian army and to the Italian population.

The number of prisoners and the quantity of booty are continually increasing.

Violent tempests and heavy rains have prevailed on the vast fighting area of the Twelfth Isonzo battle.

ITALIAN.

ROME, Oct. 29.—All movements ordered by the general staff are being carried out quite regularly and the troops which are opposing the enemy are fulfilling their duty by keeping in check his advance into the plains.

FRENCH FRONT

FRENCH.

PARIS, Oct. 29.—In Belgium rather violent artillery actions occurred north of Draeibank.

South of St. Quentin we made an attack which enabled us to bring back a machine gun and prisoners.

On the Aisne front spirited artillery fighting occurred near Hurtebise and in the sector north of Vaudesson.

Our detachments penetrated German trenches in the Argonne and on the left bank of the Meuse, bringing back ten prisoners. On the right bank of the Meuse the German artillery violently bombarded our positions on the front between Chaume wood and Bezonvaux. An attack followed. The enemy, beaten back by our fire, was not able to approach our lines except at a single point north of Caurieres wood, where he gained a footing for a distance of about 500 meters in our advanced positions. Our troops counter attacked immediately and regained the greater part of the occupied ground. We took prisoners.

In Apremont forest an enemy attack on one of our small posts gave no result.

NIGHT STATEMENT.

During the course of the day the artillery action was maintained with violence on the right bank of the Meuse in the sector of Chaume wood-Bezonvaux. There was intermittent cannonading on the rest of the front.

AVIATION.

German aviators bombed the neighborhood of Dunkirk on Oct. 27-28. There were no casualties.

GERMAN.

BERLIN, Oct. 29.—Army of Crown Prince Rupprecht: Mist and fog restricted the fighting activity in Flanders, but nevertheless the artillery activity along the Yser has been lively and reached great violence, especially near Dixmude, during the night. Attacks by enemy detachments north of the town failed.

Between the Houthoist wood and the Lys the enemy directed some strong waves of firing on our fighting zone. Some English infantry, advancing behind drumfire and smoke shells, attacked north of the Boesinghe-Staden railway. The storming waves collapsed as a result of our defense.

Army of the German crown prince: On the Chemin Des Dames strong French forces attacked twice after violent artillery preparation near Braye. As the result of our fire and at some places counter thrusts by our trench garrison, the enemy had to retreat. He sustained heavy losses and left prisoners in our hands.

With the other armies the fighting activity only revived at places.

AVIATION.

Since Oct. 22 the enemy has lost forty-eight airplanes in aerial engagements and by our anti-aircraft guns. Three of these were brought down in home territory.

BRITISH.

LONDON, Oct. 29.—We raided the enemy's trenches last night opposite Warneton. A hostile reconnoitering party was repulsed in the neighborhood of Reutel.

In the course of yesterday's operations, north of Merckem, a Belgian patrol captured a German post of twenty-one men. Early in the night Belgian troops carried out a successful raid north of Dixmude and brought back twenty-three prisoners and a machine gun.

AVIATION.

The naval air service yesterday evening carried out bombing raids on enemy airdromes at Engel and St. Denis Westrem. Many tons of bombs were dropped close to the sheds and the railway line. Our aviators also bombed the railway junctions at Cortemarck and Lichtervelde. About two tons of bombs were dropped. One of our machines failed to return.

The enemy airdrome at Varssenaere was bombed at noon yesterday. Direct hits on the sheds were made. During the same raid bombs were dropped on the Stalhillebrugge station near Bruges.

During numerous patrols which were carried out an enemy machine was shot down and seen to crash to earth.

BELGIAN.

PARIS, Oct. 29.—Our troops carried out last night several raids north and south of Dixmude. South of Dixmude a detachment went beyond a line of support and brought back in all about fifty prisoners and several machine guns. Our troops blew up several enemy bomb throwers and shelters.

During the day our batteries continued the destruction of numerous enemy works and batteries. The German artillery responded only feebly. Our aviators have carried out numerousous flights.

RUSSO-ROUMANIAN FRONT

RUSSIAN.

PETROGRAD, Oct. 29.—On all the fronts the fighting activity was limited to fusillades. In the Bystritsa region, in the Lamunteiu village sector, groups of Austrian soldiers, accompanied by their officers, approached our trenches and tried to fraternize. They were dispersed by our artillery.

Baltic sea: There was no fighting activity in the Gulf of Finland, but trawlers have been busy.

On the night of Saturday the Germans left the Werder peninsula. Werdiner manor had been burned and provisions had been stolen.

On the remainder of the front the situation is unchanged.

AVIATION.

On the Roumanian front yesterday the enemy, after an aerial engagement, brought down one of our machines north of the village of Sereth. The aviators were killed.

On Saturday, in the Dobrudja region, our hydroairplanes dropped forty bombs on enemy detachments in villages southeast of Tuitcha.

GERMAN.

BERLIN, Oct. 29.—There have been no events of importance.

MACEDONIAN FRONT

FRENCH.

PARIS, Oct. 29.—The enemy's artillery was moderately active along the whole front the action was more spirited, however, northwest of Monastir. On the 28th the artillery activity was quite serious in the region of the Vardar and Monastir, where we shelled the enemy batteries. Patrol encounters occurred on the lower Struma and at the Cerna bend.

GERMAN.

BERLIN, Oct. 29.—In the Monastir basin, the Cerna bend and from the Vardar to Lake Doiran there have been lively artillery duels.

SUPPLEMENTARY

GERMAN.

BERLIN, Oct. 29.—On isolated sectors of the Flanders front and along the Chemin des Dames the artillery duels were livelier.

In the east nothing of importance occurred.

On the Italian plains good progress was made.

GUNS SAVE FOUR CONGRESSMEN FROM A U-BOAT

LONDON, Oct. 29.—The steamer on which were United States Senators John D. Kendrick of Wyoming and William S. Kenyon of Iowa, and Representatives John J. Rogers of Massachusetts and James S. Parker of New York was attacked by a German submarine off the coast of Wales Saturday. The gunners on the steamer opened fire immediately and the submarine submerged before having time to launch a torpedo.

At a dinner given at the Athenæum club tonight by the lord high chancellor, Sir R. B. Finlay, in honor of the American senators and representatives, the chancellor confirmed the report of the attack on the liner.

The visiting congressmen were entertained at a luncheon in the house of commons today by Ian Malcolm, unionist member for Croyden. The other guests included former Premier Balfour, the lord mayor of London, Sir Horace Plunkett, Lord Bersford, Sir Eric Drummond and Col. John Buchan.

Mr. Balfour delivered a speech of welcome to the congressmen. Congressman Dill replied by saying that while the visit of the Americans was unofficial, the party was in the war area to learn and hoped to go back to the United States better equipped to be more helpful to the allies.

FURLOUGHS CUT BY THE GERMANS

COPENHAGEN, Oct. 29.—The new restrictions on the furloughs for German soldiers, necessitated by the growing problem of transportation, cut down by one-half the number for men in the field and eliminate them for troops garrisoning the occupied regions, except for urgent personal reasons or when leave is granted for pressing farm work.

It is believed this regulation can hardly fail to have an effect on the spirit of the soldiers, for the semi-annual opportunity to visit home and relax from the strain of service in the field was an important factor in keeping up the fighting spirit and willingness to continue the war.

SHRAPNEL

"Save your candy money for the soldiers," is the motto of the Candy Resistance squad, a new organization for the purpose of limiting their consumption of sweets for the duration of the war, thus accomplishing the double task of conserving the sugar supply and saving money to give to the soldiers. The movement is fostered by Miss Dorothy Jackson of Berwyn, Ill., Miss Margery Fassett of Oak Park, and Miss Louise St. John Booth, 700 Irving Park boulevard. They will place the money in the hands of one relief society, to be sent to the fighters.

French textbooks are becoming scarce. Publishers and booksellers say it takes several months to obtain a shipment of these books and the demand is much greater than the supply. Soldiers are the heaviest buyers, even though many of them are supplied through the Y. M. C. A. bureaus. In addition to the soldiers women's clubs have taken up the movement. Universities report a large increase in French classes.

"Lucky Baldwin," being the nickname of the Rev. C. J. Balfe, spread dismay in the Cathedral shelter at 937 West Randolph street yesterday when he announced he would shortly leave his work there for a place in war aid. He will leave for New York where he will become associated with Y. M. C. A. field work.

Clarence S. Darrow will have all of Thursday evening in which to give expression to his real sentiments on Prussians and Prussianism. There will be no other speakers on the program to shorten the time which is promised Mr. Darrow. The meeting will be held in Medinah Temple and he will talk on "Why We Are at War." George W. Perkins, president of the International Cigarmakers' union, will be chairman of the meeting.

The Rev. Dr. Charles T. Baylis will speak this evening on "One Thousand Miles Over the Battlefields of Europe" at the First Congregational church, Ashland and Washington boulevards. Howard H. Gross, president of the Universal Military Training league, will preside and the Citadel band will play.

What your Liberty Bond will do

SUPPOSE you buy a $30 suit or overcoat here and pay for it with a $50 Liberty Bond. You'll get $21.50 back.

That's making money by spending it, isn't it.

And it's a good investment from a clothes standpoint, too; because you'll get good clothes here—nothing else.

And like the bond they're guaranteed.

If they don't satisfy you after you get them you don't keep them, that's all. You return them and get your money back.

But they'll satisfy; they're good clothes.

Foreman's
QUALITY CLOTHES
63 to 67 W. Washington St.
Open Saturday night until 9

Subscribe for The Tribune.

TRANSPORTS UNDER NAVY

Daniels Announces That Troop Steamers Will Be Manned by Bluejackets.

WASHINGTON, D. C., Oct. 29.—[Special.]—Secretary of the Navy Daniels announced today that the navy department hereafter would operate naval crews on army transports carrying American soldiers to France.

As a preliminary to this the navy has been authorized to take over entire operation of army transports, ending the dual control which has previously existed, and to which attention was called through the sinking of the Antilles.

Schools for firemen have been established at the naval stations, including the Great Lakes station, to provide the navy with men. A new naval class of enginemen has been established which will give the fireroom crews special rating.

The civilian crews dismissed from transport duty will not lose their jobs, Secretary Daniels said, as there is need for the services of all available seamen in manning the new ships of the merchant marine.

GERMAN RAIDER CAPTAIN TAKEN BY FIJI POLICE

A PACIFIC PORT, Oct. 29.—Count von Luckner, commander of the German raider Seeadler, was captured Sept. 21 off the Fiji islands by Fijian constabulary, according to word brought by a steamer arriving today from a trans-Pacific port.

Five members of the Seeadler's crew were taken with their commander, officers of the arriving vessel said.

The Germans were in an armed launch and were pursued by the constables who were aboard the steamer Amra.

This report of the capture of the Germans confirms a message to this effect some time ago from Australia.

NO-ANNEXATION MAN IS OFFERED MICHAELIS JOB?

AMSTERDAM, Oct. 29.—The Zeitung am Mittag of Berlin says the German chancellorship has been offered to the Bavarian premier, Count von Hertling, who has asked for time to consider the matter.

The resignation of Chancellor Michaelis was reported by Berlin newspapers last week, but no confirmation of the report has been received. At the time Dr. Michaelis was made chancellor it was said the place had been offered to Count von Hertling and that he declined it, suggesting Dr. Michaelis.

Much attention was attracted by a visit made by Count von Hertling to Vienna last April for discussion of peace prospects with Austro-Hungarian officials. After his return from Vienna the Bavarian Staats-Zeitung, personal organ of the count, declared for a peace without indemnities. In an interview in a Hungarian paper the count was quoted as expressing the conviction that the war would end by fall.

Says Resignation Is Accepted.

ZURICH, Oct. 29.—The Stuttgart newspaper Neuste Tageblatt declares today that Chancellor Michaelis' resignation had been accepted by the kaiser.

THE WAR A YEAR AGO

Oct. 30, 1916.

Field Marshal von Hindenburg appointed German chief of staff.

French carried system of German trenches north of the Somme.

Entente allies assumed the offensive against Von Mackensen in the Dobrudja.

TWO YEARS AGO.
Oct. 30, 1915.

Germans defeated at Mitau.

THREE YEARS AGO.
Oct. 30, 1914.

German cruiser Koenigsberg bottled up in Rufijii river, on African coast.

Belgians flood lower valley of Yser.

BARNEY GROGAN CLUB ABSOLVED.

Commenting on the visit of several detectives in the Barney Grogan Eighteenth Ward Democratic club at 1462 West Madison street on Sunday, Sergt. Paul Duffy, who led the investigators, said last night that no drinks were being sold in the club and there was no evidence of drinking on the Sabbath.

AMERICAN SHIP TAKEN BY U-BOAT

LONDON, Oct. 29.—The American sailing ship Fannie Prescott, 404 tons gross, has been attacked by a submarine. It was taken in tow by the submarine after being abandoned by the crew.

U-Boat Sinks Seized Ship.

Washington, D. C., Oct. 29.—Germany has sunk the first of her own ships seized by the United States and operated by the shipping board. The Clara Mennig, a steel vessel, 3,000 tons, has been sunk in the Mediterranean, the board announced today. It had been under charter to the Italian government and was homeward bound from Italy. No lives were lost. The Clara Mennig was a German ship, seized by this country at the war's outbreak.

Lawyer Butler, Chicago, Rolls Up Sleeves for U. S.

Washington, D. C., Oct. 29.—[Special.]—Attorney Rush Butler of Chicago arrived in Washington today, where he will remain for several months as counsel for the war savings commission which will float the $2,000,000,000 issue of war savings certificates.

A+B
ROGERS PEET CLOTHES EXCLUSIVELY
EXCLUSIVE AGENTS FOR ROGERS PEET

The weather talks overcoats—

Our stocks are ample—

Fancy fabrics such as our heavy weight rainproofed 'Scotch Mists' and a host of velvet collared coats, many wool lined.

Ulsters and Gentlemen's motoring coats, cut long for men who want more warmth below the knee—everything to keep you warm.

We take orders for Army Officers' Uniforms.

ANDERSON & BROTHERS
Washington & Wabash (North-east corner)

The Vogue of the Ulster

—and its style affinity, the *Ulsterette.* The thoroughbred ulster is elemental in its warmth-giving qualities—long, roomy, practical, and substantially built throughout; the ulsterette is shorter, modified, and refined with novel style features.

Ulsters and ulsterettes are shown in Shetlands, Friezes, Boucle cloth, Worumbo, Chinchilla, Cheviots, Meltons, and Scotch mixtures, representing all of the heavier overcoating fabrics in every conceivable color and pattern, greater value evident at every price, from

$22.50 to $75

Fourth Floor

THE HUB
Henry C. Lytton & Sons
N. E. Corner State and Jackson

Eddy Brown

Soloist Chicago Symphony Orchestra
ORCHESTRA HALL
Friday Afternoon—Saturday Evening
Nov. 2nd and 3rd

Eddy Brown, the American violinist, occupies a firm place in the affections of American concert-goers, since, to a brilliancy of technique that reminds his hearers of Sarasate, he adds a tonal quality replete with color, variety and warmth of expression.

The debut of this young artist was made abroad, and was followed by several triumphant seasons in England and on the continent. Then he came to this country, where, in the short space of three years, he has established a marvelous reputation, both with the critics and the great body of the music-loving public.

In the records which Eddy Brown makes exclusively for Columbia, all the color, warmth, and brilliance of his playing, as well as his splendid technique, are faithfully reproduced. It is not only a violin, but an individual artist that you hear, when Columbia is the medium of expression.

It will be the pleasure of any Columbia dealer to play these records for you on the Columbia Grafonola, and let you form your own estimate of Columbia tone and Columbia reproduction.

New Columbia Records on Sale the 20th of Every Month

Columbia Grafonola Number 200

Columbia Records

BRITAIN'S NAVY SAVES ENTENTE, PREMIER SAYS

Parliament Pays Tribute to Fighting Forces of the Empire.

LONDON, Oct. 29.—Parliament today adopted a resolution presented by Premier Lloyd George expressing the thanks of the parliament to the navy and the army, including the overseas troops and the mercantile marine, for their services in the war and to the women in the medical and other auxiliary services, and further expressing sympathy to the relatives and friends of those who have given their lives for their country.

Premier Lloyd George, in moving the resolution, said that even if he had leisure in these terrible times, especially the anxiety of the last two or three days, he felt he could not do justice to this great theme. The deeds mentioned in the resolution were known to and had won the admiration of every subject of the king.

The British navy, said the premier, was like one of those internal organs essential to life, of which we are unconscious until something goes wrong. In this war the navy had been the anchor of the allied cause. If it lost its hold the hopes of the alliance would be shattered.

Navy Throttles Foe.

The premier told how the navy had guaranteed supplies to the army abroad and material which it had enabled the allies to get from abroad.

"But for the navy," he said, "Prussia would be mistress of Europe and, through Europe, of the world.

"Since the beginning of the war the navy has ensured the safe transportation to the British and allied armies of 13,000,000 men, 2,000,000 horses, 25,000,000 tons of explosives and supplies, and 51,000,000 tons of coal and oil. The losses of men out of the whole 13,000,000 were only 3,500, of which only 2,700 were lost through the action of the enemy.

Grand Fleet Supreme.

It was too early to summarize the effect of the blockade by the British navy, which would be complete, declared the premier, if it had not left the gate to the Balkans unlocked. It was not the fault of the grand fleet if it had not had many opportunities; that was due to the enemy's knowledge of its efficacy. Since the battle of Jutland the Germans had never seen fit to challenge it. He paid a tribute to the work of the smaller craft.

While before the war difficulty had been found in getting men to join the mercantile marine, on account of better conditions ashore, yet, notwithstanding the strain of hardships and peril that had increased manifoldly since the war began, there has been found not one man afraid to return to the seat. Men torpedoed once or twice hardly waited for their papers before they returned.

Praises French and Haig.

The time had not come to deal with individual achievements, he said, but he praised Field Marshals French and Haig and Gen. Maude.

Seventy-five per cent of the contribution in men, said the premier, had come from England, and seventy-five per cent of the loss had fallen upon England. Scotland had done its share; Ireland had made a distinguished contribution, and in voluntary recruiting Wales had beaten the record by a shade. The dominions had contributed between 700,000 and 800,000 men.

He praised the work of the Canadians on the western front, the Anzacs in Gallipoli and France, and the South Africans. The memory of the powerful aid given by India would never be forgotten.

Asquith Honors Fighters.

Former Premier Asquith, who followed, paid eloquent tribute to the fighting forces.

"It is by their inextinguishable faith that the fight has been well maintained until it ends, as we know it must, in the enthronement of the sovereignty of right. Let it not be said of those who gave their lives, when the judgment of history comes, that 'they gave their lives in vain.'"

John Redmond, the Irish leader, said his object in rising was to emphasize that what the premier and Mr. Asquith had said was the absolute unanimous sentiment of the house of commons. The Irish troops, he said, had shed a lustre upon their race, and, however torn by dissension or misfortune their country might be at this moment, he believed that the whole Irish race today was filled with pride and gratitude for their achievements.

IRISH HERE FORM CONSTITUTIONAL LIBERTY LEAGUE

"The Irish-American constitutional liberty committee" was formed yesterday at a meeting in the Congress hotel of prominent Irish-Americans of Chicago. T. P. O'Connor and Richard Hazleton, members of parliament, attended.

The purpose of the new organization is to raise funds for the assistance of the Irish party and the constitutional movement in Ireland.

Michael J. Faherty was elected chairman and William P. J. Halley secretary. Others present at the meeting were John F. Hopkins, who presided; Roger C. Sullivan, James V. O'Donnell, president of the Irish Fellowship club; Maj. Lawrence R. Buckley, president of the United Irish league; M. W. Murphy, and John J. Corbett.

Mr. O'Connor said:

"The Irish constitutional movement is the only practical policy for Ireland at this hour, seeking the attainable and also the widest possible attainment of Irish liberty. It has at the same time pledged the support of the Irish people to the cause of the allies.

"The military and naval forces as well as the population of the allied countries have to keep step like soldiers on a march. To embarrass any of the allies is to embarrass them all. And, while the constitutional movement in Ireland is working successfully to secure self-government for the Irish people, it refuses to purchase liberty for Ireland at the price of the liberty of the rest of the world."

THE CLIMAX OF SCOUT WEEK

Barbecue Crowns Activities of 500 Boys in New Forest Preserve Near Des Plaines.

LEFT TO RIGHT—MIKE MURPHY, THOMAS O'SHAUGHNESY, EDWARD SHERMAN, AND PATRICK WALSH.

More than 500 Boy Scouts from western suburbs and Scout pupils of St. Mary's Training school have been participating in the ceremonies attendant upon Scout week, which closed yesterday. The boys were regaled at barbecues, ghost hunts, given long tours through the new forest preserve in the Desplaines vicinity, and were treated to a real out of doors experience.

Oust Carranza, Diaz Urges in Manifesto to Mexicans

El Paso, Tex., Oct. 29.—A copy of the manifesto issued by Gen. Felix Diaz, leader of the new revolutionary movement in Mexico, has been received here. It is dated Camp Buena Vista, state of Vera Cruz, Sept. 3, 1917, and is signed by the nephew of Mexico's former president.

The manifesto calls upon all who are in sympathy with his new movement, especially the members of the old federal army, to join a reorganized army, which he declares is not dissolved because its dissolution has not been decreed, but was dispersed because of special circumstances. The purpose of the movement is the overthrow of the so-called "Carrancista party" and the restoration of the constitution of 1857, it states.

No Personal Aspirations.

"I do not come to offer anything which I cannot fulfill, neither have I any personal aspiration," Gen. Diaz stated in the preamble in this manifesto. "But my name having been used in former occurrences, I believe I am an emblem to combat the Carrancista party, and that it is so has been proved by the recognition by the majority of the citizens who have risen up in arms in many of the states of the Mexican union. The achives of this headquarters show it to be so."

The manifesto continues with a long denouncement of the "so-called Carrancista government" declaring that all the promises of this party have been broken and that those who disagreed with its leaders have been placed in jail.

Charges are made in the manifesto that the right of suffrage has been ridiculed, that lands have been apportioned among a few "Carrancistas." The constitution of 1857 has been annulled and a new one promulgated, "carelessly framed by two or three men of no worth and sanctioned by a mob of illiterate people."

Predicting that the days of the Carranza party are numbered, the manifesto continues:

"We await the end, confiding in the patriotism and unselfishness of the good Mexicans whom I have at my side and scattered throughout the republic, of the warlike generals who, with me, are willing to sacrifice themselves for the salvation and reconstruction of the country.

Calls on Others to Help.

"But for the present this manifesto is solely for the purpose of solemnly inviting all men who are rightly inclined, all who have a spark of patriotism, especially those members of the federal army who were so outraged and villafnously defamed, and, lastly, all of my true friends and sympathizers."

Minor manifestations of the movement have been reported from the states of Vera Cruz, Chiapas, and Puebla. Little effort has yet been made to organize the northern part of the country, so far as is known here, although agents of the new movement have been here, in San Antonio, New Orleans, and Los Angeles, according to government agents.

Jack Jasin, Newspaper Man, Sought by Mother

One year ago Jack Jasin, 25 years old, a newspaper man, disappeared. His widowed mother, Mrs. Israel Jasin of Schenectady, N. Y., has asked THE TRIBUNE to aid in finding her son. Jasin is dark complexioned, 5 feet 7 inches tall, and weighs 135 pounds. He was formerly a professor of mathematics at the University of Arkansas and was a reporter and advertising man on newspapers in Chicago, Lincoln, Neb.; Fort Smith, Ark., and Springfield, Ill.

Alfonso Asks All Leaders to Help Create Cabinet

MADRID, Spain, Sunday, Oct. 28.—King Alfonso held conferences with various political leaders during the day, but the solution of the cabinet crisis promises to consume several days. It is not expected that the new cabinet will be announced before Tuesday, as it is regarded as probable that the king will seek opinions from the chiefs of all parties and groups, even such small organizations as those headed by Señor Cambo and Señor Azcarate, the former Republican leader.

WIDOW IS HELD IN MURDER CASE; CATCH PARTNER

St. Joseph, Mo., Oct. 29.—[Special.]—With the arrest this afternoon of two persons, the widow and the former employer and partner in a garage business of William C. Goold, who was found murdered Friday morning, the police believe they are close to a solution of the mystery of the man's death. The man held in connection with the crime is C. F. Wineinger. He was arrested in Kansas City, Mo., early this afternoon.

The arrest of Wineinger followed closely an examination of Mrs. Goold this morning by detectives. Acting on information obtained by this questioning, two officers were dispatched to Kansas City to bring back Wineinger. He had been under surveillance the last two days.

No charge has yet been placed against either. Goold was found shot and beaten with a hammer on the King Hill road just outside the south city limits, at 6 o'clock last Friday morning. He had evidently been dead two or three hours.

25 Congressmen Start on Junket to Hawaii

Salt Lake City, Utah, Oct. 29.—Twenty-five congressmen, comprising the official congressional party to Hawaii, arrived in Salt Lake this afternoon, and they will be guests at a banquet to be given by Gov. Bamberger and others this evening, prior to their departure for San Francisco.

SMOKES

What They Mean to Boys in Front Line Trenches.

WHAT a smoke means to a soldier is told by Floyd Gibbons in his cable dispatch to THE TRIBUNE written in the front line trenches among Gen. Pershing's men, who are now fighting Germans. In his description Mr. Gibbons said:

"Our men are smoking dozens of cigarets, lighting a fresh one from the hot butts. It is an appetite that comes with the progressive realization of a long deferred hope. It is a tension that comes with the final achievement of its objective. It is a nervousness that, nevertheless, youth suffers from inactivity."

It is to these men, and their comrades who are waiting to move forward, that cigarets and smoking tobacco are being sent with contributions forwarded to Our Boys in France Tobacco Fund.

The following contributions to the fund were received yesterday by THE TRIBUNE:

Edwin L. Wiltse	$ 2.50	The Ace	1.00
Mrs. Chas. B. Pike	50.00	Total	$ 63.50
Lehigh Girls	10.00	Prev. ack.	7,443.75
		Grd. total	$7,507.25

The "Lehigh Girls" sent this message: "We hope our boys in France get as much pleasure out of the smokes as we do in doing our bit."

NEED OF HOME TRAINING.

Home training was declared an essential in general rearing by speakers in the convention of the Vocational Art and Industrial federation in the Hotel La Salle yesterday.

WILSON FIXES PLAN TO HANDLE FOES' PROPERTY

Confers with Palmer; Will Order the Opening of Branch Bureaus.

Washington, D. C., Oct. 29.—Arrangements were made today at a conference between President Wilson and A. Mitchell Palmer, custodian of enemy property, to put into complete operation the provisions of the trading with the enemy law for custody of property in this country of German citizens and those of countries allied with Germany.

Receipt of enemy property has begun, the first receipts being a draft for $100,000 voluntarily tendered the custodian, who promptly invested it in Liberty bonds.

Administrative details were arranged today and within a short time property worth millions of dollars will be in the custodian's hands. President Wilson soon will issue an executive order formally conferring the requisite powers upon Mr. Palmer, who will furnish a fidelity bond in the sum of $100,000.

The order also will authorize expenditure of appropriations, including engagement of necessary assistants and opening of branch bureaus for receipt of enemy property.

Russian War Minister Rebukes Critics of Army

LONDON, Oct. 29.—Telegraphing from Petrograd, the correspondent of the Exchange Telegraph quotes Gen. Verkhovski, minister of war, as rebuking "those who have talked of the disappearance of the Russian army." The war minister declared these persons had forgotten that the Russians hold on their front no less than 130 German divisions.

THOS. E. WILSON & CO.
MANUFACTURERS
MONROE AND WABASH

All Wool Made-to-Measure
SUITS $23.50
All materials and newest patterns. Made in any style you like. Fit guaranteed.

Water-Flowering French Narcissus
For Holiday Bloom
Planted in damp moss or gravel and water, produce large white trusses. Sure bloomers, for rooms or window gardens.
12 Large Bulbs, with catalog, postpaid, 35c; 100, by express, only $2.
Hyacinths Bedding, doz., 85c; Darwin Tulips, 100, $1.50; Chinese Lilies, 3, 25c; ea., 10c.
Autumn Catalog FREE
VAUGHAN'S SEED STORE
Randolph St. near Dearborn

TRIBUNE ADVERTISING IS BUILT ON THE "QUALITY FIRST" BASIS

Halloween Festival At Hotel La Salle

Dinner on Wednesday
6 to 9 o'clock $1.50 a Cover

THIS announcement of a dinner extraordinary at Hotel La Salle will rouse even more than usual enthusiasm.

For the occasion is Halloween and the whole affair—decorations, entertainment and music—will reflect the spirit of the night. This will be without doubt the most elaborately prepared Halloween festival ever offered the Chicago public. And it goes without saying that the menu and service will uphold the standard of

Chicago's Finest Hotel

—recognized as the leader in providing fitting entertainment for holidays and special events.

Special Musical Program by the La Salle Concert Orchestra, Assisted by Talented Vocalists.

Menu

CHOICE OF
Tomato Riviera Clams Casino on Half Shell (Hot) Deviled Sardines
Fresh Fruit Cocktail Canape Admiral Blue Points, Mignonette

CHOICE OF
Consomme Ox-Joint, Fort Sheridan Mock Turtle, Au Madere Bisque of Lobster, Chicago
Cream of New Corn a la Wilson Home-Made Noodle with Marrow Balls
Celery Almonds Olives

CHOICE OF
Green Smelts Split and Broiled with Oysters, Breteuil Filet of Mountain Trout Fried, Madeline
Sea-Food Planked, Americaine Supreme of Whitefish, Marguery
Breast of Chicken a la Washington Sirloin of Beef, American
Filet Mignon of Beef Saute, Gen. Pershing Sweetbreads Larded, Tivoly, Under Bell
Vermont Young Turkey Braise, Chestnut Dressing, Cranberry Sauce, Celery a l'Espagnole
York Ham Glazed au Champagne, Red Cabbage, Sweet Potato Pomona
Rack of Lamb en Casserole, Geraldine

CHOICE OF
Romaine and Orange, Combination or Heart of Lettuce Salad
with Thousand Island or French Dressing
Mashed or Baked Hubbard Squash and Spaghetti Montanara au Gratin

CHOICE OF
Apple Dumpling, Hard and Brandy Sauce Apple, Pumpkin or Mince Pie
Walnut Layer Cake Souffle Opera Nesselrode Pudding Hazelnut Parfait Rhum Punch
Fancy Ice Cream Halloween Ice Cream Vanilla, Chocolate or Peach Ice Cream

CHOICE OF
Roquefort, Swiss or American Cheese Toasted Crackers
Coffee Tea Milk Cocoa

HOTEL LA SALLE
Ernest J. Stevens, Vice-President and Manager

Your Bradley

is the first thing you reach for when outdoor sports are suggested. Light, warm, stylish, comfortable—a Bradley Sweater fits in everywhere.

Bradley KNIT WEAR

is a family habit—there are Sweaters, Hoods, Scarfs, Gloves and Hose for everybody. The longer you wear them the better you like them and the more proud you are of their good looks and staunch wearing qualities.

Sold at the best shops.

BRADLEY KNITTING CO.
Delavan, Wisconsin.

But by a sense of security and by the neat appearance of your ankles you know they are "there."

NEVERBIND

Boston Garter

Holds the sock snugly without binding. For assured comfort, security and long wear, ask for the "Neverbind Boston."

At stores everywhere—25c

GEORGE FROST COMPANY . . . . MAKERS, BOSTON

The Chicago Tribune.

THE WORLD'S GREATEST NEWSPAPER.

FOUNDED JUNE 10, 1847.

ENTERED AS SECOND CLASS MATTER JUNE 3, 1906, AT THE POSTOFFICE AT CHICAGO, ILL., UNDER ACT OF MARCH 3, 1879.

All unsolicited articles, manuscripts, letters, and pictures sent to "The Tribune" are sent at the owner's risk, and the Tribune company expressly repudiates any liability or responsibility for their safe custody or return.

TUESDAY, OCTOBER 30, 1917.

"Our Country! In her intercourse with foreign nations may she always be in the right; but our country, right or wrong."
—Stephen Decatur.

THE ITALIAN DISASTER.

Civilian observation of the Italian reverse in the northeast must of a necessity lack a good deal of foundation of important military facts. What we can see is plain enough, however, and grave enough to guide us to certain conclusions which it is highly desirable for the public and the government to realize fully.

The facts we know are, briefly, that after many months of effort and costly fighting the Italian army had advanced so far toward the Austrian interior plain that it seemed to be in a position to undertake in the spring a serious thrust at the strategic Austrian center of Laibach, the gate, as it has been called on the authority of Napoleon, to Vienna. We have been assuming that this ambitious offensive had been accomplished with due regard for the possibility of the heavy counter stroke which from time to time even since Italy came into the war has been removed.

It seems evident now that the plans of Gen. Cadorna left out of account, or rather fatally underestimated, this consideration. He pushed ahead and extended his line until a blow could fracture it. He left his left flank weakly supported and it has been turned, with the result not only that his hard earned gains have been lost but his positions in the Julian Alps have been swept away, the enemy has flowed in a resistless torrent upon the plains, the great railroad center of Udine is threatened, with the investment of Venice itself as a prospect.

Whence came the force which has dealt Italy so terrible a blow? We cannot know fully what its components are, but we can guess with an approach to certainty. The Italian disaster is a gift of the new Russian republic to the cause of democracy. Our American Socialists ought to send a cablegram of congratulation to the council of workmen and soldiers' delegates. The Russian army having now for months been a negligible military quantity, the eastern front could be drained by Germany and Austria of its best troops and artillery. Only a screen is necessary along a large part of that front. Also, whatever force is under Sarrail at Saloniki has demonstrated its immobility and is not to be considered a serious threat against the communications with Constantinople. The army which under the masterful leadership of Mackensen has wiped out the Italian menace to Austria is not therefore a new army, sprung like the warriors of Cadmus from the soil. It is not a reserve long held by the central powers for this coup. It is the result of a rearrangement of Austro-German troops withdrawn from the east and perhaps also from the Balkans, and made possible by the chaos in Russia.

But why was not this reorganization and concentration on the Italian front foreseen? As we have said, a severe blow at Italy has been discussed as one of the probabilities of the war. The condition of the Russian army, if hid from the public under a coating of official optimism, must have been known to the government of the entente powers. The political and moral condition of Austria-Hungary, aggravated by the advance of Cadorna, must have been recognized by them as calling upon German political as well as military strategy. Then, how was it that Italy was allowed to extend her lines to the danger point and place herself in a position in which a stiff blow at her northern flank would result in the crumpling up of her front, the quick surrender of all her gains, and the replacement of the Alpine barrier between her aspiring army and Austria?

To the mind of the civilian this is the sort of blunder that gave us Gallipoli, to say nothing of the Donajec. It indicates the absence of a unified policy among the allies. We know, of course, the reasons which spurred Cadorna and the Italian government to their ambitious campaign; Italian desire of recovering Triest and of establishing Italian arms as an effective, if not decisive, factor in the war, thus giving weight to her aspiring claims at the peace conference, claims for the most part essentially imperialistic. We do not overlook the delicacy of relations among the allied governments and the embarrassment involved in an attempt by them to regulate or check the Italian plans. But if the Italians were permitted without vigorous protest to exhaust their munition supply in an advance against Triest and to extend their offensive so that their flank was weakly held against such a concentration as was possible and has occurred, then surely there is something well nigh fatal in the organization of the alliance against the central powers.

And this is to our civilian mind the outstanding warning and lesson of the Italian disaster. The advantage of interior lines, and, above all, of a central control of strategy enjoyed by Germany, is one which laymen are not likely to realize, and we fear the governments of our allies have shared the layman's want of realization. This advantage has been demonstrated again and again throughout the three years of the conflict. In France and Flanders a certain degree of tactical coöperation and coördination has been achieved, and this, we are glad to say, seems now highly perfected. But the grand strategy of the war upon the allied side has been and still is perilously unharmonious and political considerations widely divergent in their influence upon the military conduct of the war have been allowed to dissipate the allied strength and prevent its concentration in an effective way upon the force which Germany wields like a sword.

We hope the ghastly lesson of the Italian defeat will bring this home to our allies, and our own government we trust will have sufficient military wisdom to back up the lesson with its own influence. We are told nowadays that America must turn the scale, must win the war. We have begun to marshal our military and economic resources on an enormous scale. We have a right to be heard and we hope we shall speak in plain terms. Unless the allied powers can harmonize their military projects and pull together, the war will be prolonged till we are all bled to death and Europe is a graveyard. There should be constituted at once a grand council of war equivalent to the German grand general staff. This body should be fully empowered absolutely to control the strategy of all the allied powers. The occasional conferences of which official optimism occasionally has given us complacent reports amount to nothing. They have been occasional only and have not brought together any permanent machinery of strategic control. But such permanent machinery is imperatively needed and no more precious time should be lost in creating it.

Another consideration comes out from the welter of our consternation. Let us have done with the stupid and demoralizing censorship. We have been fed with consoling rumors of the breakdown of German morale, exhaustion of man power, starvation of the civilian populations of the enemy, riots, and revolutions. The strength of the enemy, well known to the military authorities, has been kept secret. From time to time we are warned in general terms that the war will be a long one and that we must exert every resource to win. But these generalizations do not impress, fed as we are by the doctored information which the censorship permits.

We do not speak for the allied peoples, but we do for the American, and we say this nation is not afraid of the truth and the worst of the truth. There is no yellow in this country's soul. The harder the task, the harder our will to win. The Italian disaster will unhappily prolong the war, but it is not going to change the result one jot, if that result can be assured by the United States. America will pull up another hole or two in the belt and go on. We have never turned back, once our hand was laid to the plow, and we shall not now. The Stars and Stripes are in the trenches today and they are going forward there, not back, forward till the enemy's power is beaten down and he is ready for peace for all time.

THE SOCIALISTS AND THE JUDGES.

The New York political situation resembles the Chicago situation. Pro-Germanism and anti-Americanism find their opportunity in elections, which give the opportunity for the register of dissent and protest.

Mayor Mitchel's enemies are the enemies of the national solidity which he represents. The opponents of the Republican and Democratic candidates for judges in Cook county are the opponents of the political orthodoxy which supports the national policy in war time.

The foundation of national security in national emergency is acceptance of government. It is regarded as a guaranty of our stability, that our government is fixed and not in fluid shape. It does not change with every disturbance in national affairs. It could survive a serious defeat of the national armies. It could survive anything but acts of criminal stupidity which are not conceivable.

The processes of changing the government being fixed and determined, the policy which loyal Americans adopt is that of supporting the government after national decisions have been made. If this necessitates the surrender of individual opinion it is nevertheless necessary, because we believe that nothing could be worse than the failure of a national purpose of great importance after the decisions have been reached.

In these elections, which present no issue relevant to the national purpose, an effort is being made to attack the government indirectly and to take away from it the popular support needed to carry the United States through its trial.

The fact that failure might be disastrous has no effect upon persons to whom the preservation of the United States is unimportant. The judicial elections in Cook county—to take the local instance for illustration—have been so distorted that the results will indicate the loyalty or disloyalty of the community, its strength of purpose or its weak spirit, its Americanism or its pro-Germanism.

We know that the county is loyal, strong of purpose, and truly American, but if the loyalists neglect the duty of registering their opinions and permit the disloyal to have their way with an election the community will seem to have given sanction to sentiments which it really abhors.

There is a national aspect to these off year, local elections, and it is one for serious consideration. The local Socialists directly bid for the support of every person opposing the government purpose. They have raised the war issue, and it will be taken up by nonconformists of all kinds. It will be used by other pro-Germans.

The election is an open gate for sedition and for schemes of German agents. Its results, if they are favorable to the anti-American cause, will be interpreted as indicative of a spirit hostile to the national endeavor.

That cannot be avoided if the issue is raised, as it has been here and in New York. If antinationalists say that they will make a test of the loyalty of the community, publish sentiments opposing what we regard as true American policies, and offer candidates supporting these sentiments, the results will be accepted as indicative.

There is no danger in Cook county, we are certain, if loyalists perceive the direction affairs are taking, and if they interest themselves in the situation. There is no danger because, we are sure, the temper of the people is right and their purpose is sound. Chicago will not take on a pro-German color if its citizens see the paint pot before they feel the brush.

Editorial of the Day

O'LEARY.

[From the Peoria Journal.]

As is well remembered, during the 1916 presidential campaign Jeremiah O'Leary telegraphed President Wilson that he would not support the president on account of the latter's international policy.

The president's reply was flashed back and was one of the sensations of the campaign. It was as follows:

"I would feel deeply mortified to have you, or any one like you, vote for me. Since you have access to many disloyal Americans and I have not, I will ask you to convey this message to them."

This exchange of messages was headed toward oblivion until yesterday, when O'Leary's name was brought out in connection with more German plots. In a message whose translation was given to the public yesterday O'Leary was mentioned as one of three people who could be enlisted in German sabotage work in America. The message was from a member of the German general staff and was sent to Franz von Papen, German military attaché at Washington.

A Mrs. O'Leary, so some tradition states, was responsible for the conflagration that wiped a large part of Chicago off the map. Perhaps she was not related to Jeremiah. But in any event the Jeremiah O'Leary will not be in a position any longer to start a conflagration of sentiment—or of something more disastrous—which might cause destruction in America.

Campaign statements are too often mere talk. But the president seems to have sized up Jeremiah about right.

A LINE O' TYPE OR TWO

Motto: How to the Line, Let the quips fall where they may.

ESNE VIR!

Well then, if you *do* to this species belong,
I know you will join me in cursing a wrong.
(The difference, sir, 'twixt *homo* and *vir*
To a man with a spine is perfectly clear.)
Now this is the matter that rouses my ire,
That punctures my spleen, that sets me a-fire,
That gives me a rush of hot blood to the head,
That splinters my temper and makes me see red.
It's to come in from business, or golf, or what not,
With a bully idea for a verse or a plot;
To hurry upstairs to your very own den
With an itch in your fingers for paper and pen;
And then to discover—with feelings grotesque—
That someone has been there and "dusted" your desk.

Where everything was when you left it you knew;
You had things in order—from your point of view;
The half-written letter, a sonnet begun,
The clipping, review, and ubiquitous dun,
Each had its own place in that masculine mess
That seems to cause women such utter distress.
But look at it now cocked up in neat piles
Divided by clean, geometrical aisles!
Your pipes and your trays, your clock and your jars
Arranged like a tiny tin train of toy cars;
Your books and your pictures, though bottom side up,
Are guarded in rows by your paper-weight pup.
"Damn the dust—" Past! The Missus!—You're dumb as a chromo;
The *vir* melts away; like me you're just *homo*.

P. S. W.

NO matter how much a man has invested in Liberty bonds, or economized, or contributed to various relief funds, he is not entitled to pat himself on the back. His feeling should not be complacence, but regret that he has not done more, or was not able to do more.

Why the Editor Fled.

[From the Anaconda Standard.]

In an article published yesterday, Joseph McNulty, secretary of the Pearce-Connolly club, was quoted as saying: "The Pearce-Connolly club is just as Irish as the Irish have always been." What Secretary McNulty did say was this: "The Pearce-Connolly club is just as loyal as the Irish have always been." It was a regrettable typographical error that changed the word "loyal" to "Irish."

APPARENTLY Cadorna was "prepared for everything" except a German advance.

HER SACRIFICE.

Sir: She no longer dropped into the Ritz afternoons for tea. She put off her fall shopping until a more propitious time. She postponed her visit to the photographer's. She no longer rode in the cool of the morning with Van along the shaded bridle paths of Central Park. She attended neither first nights nor second nights. She gave up dancing; she just couldn't find the time.

After three months she mailed her Plattsburg Sammy a knitted sleeveless sweater of khaki-colored yarn. J. K. N.

"WHENEVER I attend a harvest dinner," remarked our friend T. T., reaching for the water bottle, "I feel sorry for the farmers."

THE UPLIFT IN PEORIA.

[From the Peoria Star.]

As special features for the children five cent matinee on Saturday and Sunday the Hippodrome screen will carry the film version of Elinor Glynn's remarkable novel, "Three Weeks."

WHATEVER reverses the gallant Italians suffer, they may keep in mind the inspiring slogan, "Beyond the Alps lies Italy!"

AUTUMNAL REVERY.

Immortal Spirit of this noble wood,
When leaves were young and every path was fair
With flowers that charmed the kindly solitude,
And made divine the pleasure-haunted air,
How often have I wandered in thy realm,
Thinking to glimpse thy youthful form and face,
To be thy troubadour, and sing to thee
Fine songs beneath a mighty oak or elm;
Or yet, in some secluded mossy place,
To hear thee chaunt thy mystic legendry
Till I am lost in rich Arcadian grace;

For lo! as in a vision, dreams of eld
Arose, and Pan with all his train went by.
The while I deemed thy beauty I beheld
And looked with reverent awe into thine eye.
But no; afar, I heard thy laughter ring,
And farther still, the echo of thy voice
Made glad the stubborn ridge beyond the brook;
As long, entranced, I sate beside a spring
Whose music seemed to praise my starry choice,
Hinting that soon upon me thou wouldst look
And bid thy ardent worshiper rejoice.

Again I walk my favorite haunts; the leaves
Lie low; the branches all are bare; the stream
Laughs not; the wind with ancient sorrow grieves;
The sky is gray; forgotten every gleam;
And yet within my breast how glows the fire
Of peace, within my soul the day how bright!
For thou, no longer hidden, drawest near,
And, touching with thy magic wand my lyre,
Speakest of love that stars the darkest night,
Tipping with hope the omnipresent fear
Of death, until it blooms with petaled light!

LAURA BLACKBURN.

GEN. PERSHING to Edith Wharton: "May I not include my personal greetings." It seems to be catching.

"HE filleth thee with the finest of the wheat, Wednesdays excepted."—Ps. cxlvii: 14.

Smiles.

(With apologies to Metastasian philosophy.)

If every man bore on his brow
The inner anguish of his soul,
How many whom we envy now
Would make us pity and condole.

R. A.

MAYOR MITCHEL is scoffed at as a "flag wrapper." But that's better than being a flag rapper.

GOOD WORK.

[From the Allan, Sask, Tribune.]

The vestry meeting of St. George's accomplished some really good work on Tuesday night, the stovepipes of the church stove being swept within and without.

GERMANY'S success in the south may encourage her formally to declare war against Italy.

Eh! Yes.

Sir: A Pittsburgh steel baroness remarked the other day that she had just seen Lillian Russell ridin' around town in her victrola. Lillian's a bit of a record breaker, eh, what? LIBRA.

WHAT, do you think, are Mr. Mitchel's chances for getting re-elected mayor? Uh-huh. Just about.

BIG BUSINESS IN KANSAS CITY.

[From the Star.]

The police board ordered the saloons closed from 1 to 4 o'clock, so that business will be practically at a standstill downtown during the hours of the parade and the meeting in Convention Hall.

"ENGLAND Will Not Sacrifice Russia."
"I never will desert Mr. Micawber."

You Know What They Mean.

Sir: A Japanese firm on Wabash avenue advertises "House Slippers, 50c a pair until they last." A. W. J.

IN Toledo, reports F. E. M., it is served under the alias, "Hoover Pudding."

MUSIC HATH CHALMS.

In music our taste is not fussy;
We like scores both limpid and mussy.
But for somnolent balm
And opiate calm,
We back Claude Achilles DeBussy.

C. G. W.

COSY AND CONGENIAL.

Sir: Speaking of "limited" companies, there's Justus & Parker, Columbus, O. GRIGGS.

"KERENSKY Goes to Front."
What a morbid curiosity!
PASS the fish. B. L. T.

How to Keep Well. By Dr. W. A. Evans.

Questions pertinent to hygiene, sanitation, and prevention of disease, of matters of general interest, will be answered in this column. Where space will not permit or the subject is not suitable, letters will be personally answered, subject to proper limitations and where a stamped, addressed envelope is inclosed. Dr. Evans will not make diagnoses or prescribe for individual diseases. Requests for such service cannot be answered.

[Copyright: 1917: By Dr. W. A. Evans.]

DANGER OF MALARIAL HEMATURIA.

DR. F. A. B. writes us about malarial hematuria. As the doctor has lived for many years, his experience with this disease has been large. Malarial hematuria is a malignant form of malaria which develops in people who have been malarial for some months without having taken enough treatment to rid themselves wholly of the parasites.

The hematuria starts with a total suppression or a great diminution of the urine. The urine which is passed seems to be bloody. The bloody appearance is due in the main to blood coloring matter, the number of blood corpuscles present being small.

The fever is usually not high. Examination of the blood shows that the malarial parasites have so injured the blood cells that they can no longer hold their coloring matter.

The disease is very fatal. The doctor writes:

"Of course, you know that few or no booze fighters get well."

But the disease also slays strong, clean living men. Only last week a strong, able bodied plowboy was taken after a year or two of patched up malaria—patched up with an occasional course of patent pills and chill tonics or now and then a physician's prescription taken for a few days until "chills" were broken. This boy was suddenly taken with bloody urine, partial suppression of urine, moderate fever, and great prostration, and died at the end of seven days.

This is not an unusual history in intensely malarial sections, though such cases are much rarer than they were twenty years ago. The first point is that malarial hematuria results from tinkering with malaria. Anybody can "break the chills." There are scores of chill remedies, any one of which will break the chills. The temptation to take enough chill tonic or quinine from a doctor to "break the chills" and then to stop is strong.

What happens when this policy is followed is that some parasites are left alive in the blood. These work away on the blood cells. Presently enough of them are on hand to cause a few more chills. Another course of chill tonic breaks the chills, but leaves behind a moderate number of very vicious parasites. Moreover, this breed of malarial parasites is becoming quinine hardened, for every chill tonic is quinine doctored up in some way.

After this has gone on for several months the man with multiple patches on his malaria comes down with hematuria. As it takes several monhts to set the stage for malarial hematuria, this disease is just about limited to the fall and early winter months. It takes several months usually for neglect and abuse to convert a mild malarial infection into one that is vicious enough to cause hematuria.

There is no use writing about the cure for hematuria, because once the disease develops the friends send for the best doctor they can get and keep him on the job. But too often it is a case of "locking the stable door after the horse is out." The time to lock the stable door is when the horse is still in his stall.

There is no reason for writing about the prevention of hematuria. That consists in taking enough quinine and quinine long enough to completely eradicate the parasites from the system. A frequent instruction and a good one is to take fifteen grains of quinine a day for four days at the time of the chill and then to take twelve grains a day for two days a week for each of six successive weeks.

WEAR RIGHT KIND OF SHOES.

M. L. writes: "I am a girl 4 feet 11½ inches high, and weigh 112 pounds. I am troubled with weak arches and I cannot walk or stand for more than fifteen minutes without extreme pain. I intend to eliminate my gymnasium work in school which occurs three times a week for forty-five minutes. Do you think this wise when I am obliged to take my exercising in flat gymnasium shoes?"

REPLY.

Watch for my article on exercising to cure weak foot, due to appear shortly. Your shoe should be broad at the ball, rounded at the toe, and long enough from heel to ball. The height of the heel should be determoned by the pain and tire. Some persons trained to high heels increase their foot tire by lowering the heels unduly. On the other hand, some persons have foot tire from wearing high heels. If the toes are badly pinched toe pads are sometimes helpful. Modify your exercises as indicated in the article referred to.

USE PASTEURIZED MILK.

L. S. writes: "Do you consider that the use of pasturized milk to feed babies and other young children is one cause of infantile paralysis? I think I recall that you said something to that effect once in your column some months ago, but I cannot recall exactly what it was."

REPLY.

I do not. In times of epidemic of infantile paralysis or other communicable disease all babies should use pasteurized milk.

VALUE OF VASELINE.

A. writes: "What is the value of vaseline taken internally for a cold, as a laxative? Is there any danger in taking it internally?"

REPLY.

Vaseline is closely related to the mineral oils so much used for constipation. It is not as good as these for the purpose. It has no effect on a cold except through its laxative action.

LA MARQUISE DE FONTENOY

[Copyright: 1917: By the Brentwood Co.]

COUNTESS FRITZ HOCHBERG, who has just been heavily fined by the authorities in England as an alien subject of a hostile power, for failing to report to the local police her arrival and departure at Buckland House, in Berkshire, where she was staying with Amelia, Lady Fitzgerald, widow of the twentieth knight of Kerry, is a sister-in-law of Mrs. Burke Roche of New York, and an aunt, therefore, of Mrs. Burke Roche's sons Maurice and Francis, both of them now serving under the American flag.

The Countess Hochberg, however, like Lord Mexborough's sister, Princess Lowenstein, who was arrested and fined the other day for a somewhat similar offense, is only German by marriage. For until the latter she was known as the Hon. Elizabeth Burke Roche, and as a sister of the present Lord Fermoy, and of his brother, the Hon. James Burke Roche, making her home entirely in England and Ireland. Her husband, Count Hochberg, of whom she has seen very little for a number of years past, is a captain of the Prussian army, and the youngest brother of that Prince of Pless who represented the kaiser at the opening of the new chamber of commerce in New York, and whose principal title to fame has been the beauty of his wife, daughter of the late Col. William Cornwallis West of Ruthin castle, and sister of the Duchess of Westminster.

Countess Fritz Hochberg is no longer in the first blush of youth, being some twelve years her husband's senior, and, now 60, was already a white haired woman when she became Countess Hochberg, a little over a decade ago. She was a bright particular star of King Edward's set, and is to such an extent identified with English and Irish society that no one has ever been able to understand how she came to marry the Prince of Pless' rather insignificant brother. It certainly did not add to her social prestige, and as she has never lived in Germany since she became Countess Hochberg, it cannot have been through any desire to play a role in the great world at Berlin. In fact, she is about the most un-Teuton of German countesses that it is possible to conceive, being very smart, very witty, and full of life and high spirits.

Lord Aberdeen's son-in-law, Lord Pentland, has just been subjected to such an unmerited affront by the new secretary of state for India, the Right Hon. Edwin Montagu, that the retention of his governorship of the great Indian dependency of Madras, has become virtually impossible.

Some months ago Lord Pentland, with the full approval of his council at Madras, and with the approval also of the viceroy and of Austen Chamberlain, who was then secretary of state for India, ordered the internment of Mrs. Besant, the Theosophist leader in India, and of her two chief lieutenants, George Arundale, a Eurasian, and a Parsee of the name of Wadia, not because of their propagation of the doctrines of Indian home rule, but in consequence of their pacifist agitation among the natives, endeavoring to excite the latter against giving the government any countenance and support in the present war.

Mrs. Besant, who has been a constant source of trouble and annoyance to the authorities in India, and of disturbance among the natives, was not subjected to any hardship. In fact, she and her companions were allowed to choose their place of internment, and selected the charming hill station of Cotacamund, where, within the outer confines, they were allowed full freedom.

Of course her followers agitated for her release. But counter petitions were dispatched to the viceroy and to the secretary of state for India at Whitehall, from all over India, among others one by Sir Subramniya Iyer, president of the Indian Home Rule league, declaring that the release of Mrs. Besant would gravely affect the prestige and the authority of the British government in India.

In spite of these protests and of those of Lord Pentland, of the viceroy, and of all the leading British officials in India, Edwin Montagu, who is leaving at the end of this month for Delhi, on what was asserted to be a "private" mission of investigation and information, cabled peremptory orders for her release. In consequence thereof Lord Pentland, who wished to resign last year, after four years' tenure of his office, and only consented to remain on for another term at the pressing instance of the home government, which appealed to his patriotism, finds his position to such an extent stultified in the eyes of the 40,000,000 of natives of every class in the dependency of Madras, and, indeed, in the eyes of all the 300,000,000 of natives of the remainder of India, that his resignation has become unavoidable.

Lord Pentland is no stranger in America, for he spent several years at Ottawa as secretary to the viceroy of Canada, Lord Aberdeen, who gave him his eldest daughter, Lady Marjorie Gordon, in marriage. Sir Henry Campbell-Bannerman, whose secretary he had formerly been, included him in his Liberal cabinet in 1906 as minister for Scotland, and when Sir Henry died it was found that he had designated Lord Pentland not only as the executor of his will but as legatee of all his official and private papers and correspondence. In 1912 Pentland was appointed to the governorship of Madras, which carries with it a salary of $50,000 a year, with allowances and perquisites of as much more.

Lord Pentland is a grandson of Sir John Sinclaid, the sixth baronet of Dunbeath, and a cousin, therefore, of the present half-American holder of the baronetcy. Indeed, Lord Pentland is the third heir to this dignity and to the entailed estates around Wick, in Caithness-shire. He was formerly in the army and saw active service as captain of the Fifth Lancers in the Egyptian war of 1882, and again in the Soudan expedition in 1885, under Field Marshal Lord Wolseley. He is a member of that great historic house of Sinclair of which the seventeenth Earl of Caithness is the chief, the Sinclairs formerly owning the entire northern part of Scotland, from sea to sea, including the Orkney islands.

Lord Pentland takes his title from the Pentland hills, which formerly embraced much Sinclair property in the counties of Edinburgh, Peebles, and Lanark. It was there that the celebrated coursing match took place between the hounds of King Robert the Bruce and Sir William St. Clair, or Sinclair, as related by Sir Walter Scott in his notes to "The Lay of the Last Minstrel," and which led to the erection by Sir William of the Chapel of St. Catherine.

KERENSKY IN LILIPUT

[From Mucha, Moscow.]

Gulliver-Kerensky—For three months they have been doing nothing but talking. I wonder whether these new Lilliputians will talk out a political trouble for their country for one hundred or two hundred years.

The Friend of the Insured.

Letters for this department must be signed with names and addresses of the writers.

OLD LINE PLAN PROTECTED.

Chicago, Oct. 9.—[To the Friend of the Insured.]—Kindly advise me of the relative merit of the Equitable Life Assurance Society of the United States, the Bankers' Life company of Des Moines, Ia., and the People's Life Insurance company of Illinois. Would also be pleased to have your opinion as to whether a participating or a nonparticipating policy is preferable, and whether the participating policies will tend to yield smaller dividends from now on. J. H.

All the companies named offer insurance on the old line plan and are subject to laws which require adequate provision for carrying out their obligations. A life policy may run for fifty years and it is impossible to predict how time will deal with a given company.

A nonparticipating policy will show the lowest cost in the early years, but with fairly good dividends the advantage in time will probably rest with a participating policy.

Interest earnings are the most uncertain factor in dividends and it would be necessary to forecast the market rate for money in order to predict whether dividends will in the future result in a higher or a lower net cost on participating policies than in the past.

NEITHER CAN CONTEST.

Chicago, Oct. 5.—[To the Friend of the Insured.]—A man has two life insurance policies, one payable to his wife and one to his mother. In the event of death could the wife contest payment of insurance to the mother or vice versa?" A. W.

No.

NOTIFY COMPANY.

Chicago, Oct. 1.—[To the Friend of the Insured.]—Three years ago my brother borrowed $800 of me and made me the beneficiary of an insurance policy for $1,000. One year ago he was married. In case of his death, would the wife get this insurance or any part of it? My brother has kept the premiums paid. Could this be all taken from me for doctor bills and other expenses during his sickness? N. P.

If you are the beneficiary of your brother's policy when it becomes a claim you will be entitled to the entire proceeds, without deduction for doctor bills or other expenses. The policy likely permits the insured to change the beneficiary at his pleasure. If you were made beneficiary in consideration of your loan to him it would be well to notify the company of the facts.

AFFECTS ONLY NEW POLICIES.

Chicago, Oct. 7.—[To the Friend of the Insured.]—Before the fire insurance rates on residences in Chicago were reduced in 1915 I paid $21 for a policy running three years. At the new rate the premium would be only $17.50. I sent my receipted bill to the agent and asked for a rebate, but was advised that rebates are not paid in such cases. Is that correct? A. F. D.

When fire insurance rates are reduced because of a general order applying to various classes, the reduction applies only to new policies and rebates are not paid on policies issued before the reduction took effect.

When an insured makes improvements in his risk so as to reduce the fire hazard and thereby secures a reduction in rate, the reduction applies to new and old policies.

VOICE OF THE PEOPLE

As but limited space can be given letters in this department, writers must confine themselves to 200 or 300 words. Unless they give us their full names and addresses their letters will not be considered. No manuscript will be returned unless the writer sends postage for that purpose.

SOCIALIST BENCH CANDIDATES.

Chicago, Oct. 27.—[Editor of The Tribune.]—A very important election is to be held in Cook county on Nov. 6 at which twelve Superior court and two Circuit court judges are to be chosen. The Democratic party has placed in the field seven candidates and the Republicans have also nominated seven. These fourteen cadidates are men who are well qualified for the position, and ten of them are already serving as judges. They are loyal citizens and will continue to support the government of the United States in every possible way, and are entitled to the earnest support of all true Americans.

In opposition to them fourteen Socialists have been placed in nomination. They will derive their support entirely from that portion of the population which is doing everything in its power to hinder the president and congress in carrying on the war against Germany.

It will be a disgrace to our county and city if any of these men succeed in defeating the loyal Americans who are on the tickets of the two loyal political parties. AMERICAN VOTER.

A HYPOTHETICAL QUESTION.

St. Joseph, Mich., Oct. 28.—[Editor of The Tribune.]—If Mr. Hulbert and others who are so free in their criticism of the farmer who owned a forty acre fruit farm with a mortgage on it of $3,000, paid a man from $500 to $600 yearly, and hired several other men during the season at $2 a day each, bought and kept in repair farm machinery and tools, planted extra in accordance with request of government, and lost $500 worth in early freeze; a family to support, and generally compelled to borrow from the bank in order to get through the winter—knowing all this from experience, would Mr. Hulbert wonder that the ordinary farmer pays no income tax and buys few bonds, while striving to "do his bit" by supplying the people with food?

MOTHER OF A FARMER.

AN APPEAL TO A MOTHER AND FATHER

[From the Boston Herald.]

The following letter is from B. Hammond Tracy Jr., Harvard '20, who left college at the middle of his freshman year to join the American ambulance field service:

"Dear Mother and Father:

"Your letters came to me yesterday, and now I wish I had said nothing about aviation until nearer the end of my ambulance service. I am sorry you take aviation so hard, for the mortality is only 8 per cent more than that of the infantry. The whole argument amounts to this: I am first of all of military age and must take up some service, now that we are at war; am physically fit for aviation, while there are millions over and under age available for ambulanciers and camions. Do you wish me to be called an ambuscée, when I come home? And that is what they call us here, now that America is at war. The air life is a bit more dangerous, but death comes from a little bullet and is quick and clean. One is not blown into infinity by marmite or other high explosives which leave unbelievable holes in one's body. One fights man to man in the air.

"I must do some military duty and my six months' experience and my knowledge of French are of value to those whom I am trying to help. After all, if I am not to survive this war, what difference does it make how I go about it? No one wants to come home more than I do. No one is more fed up on this war than I am, but my wishes and your wishes are almost nothing. Our sorrow is like sunshine when you think or the sorrow caused by the death of the 7,000,000 men who have died since August, 1914. One learns to feel that death is easy after watching these Frenchmen die.

"And are you, my mother and my father, going to refuse to sacrifice one son, when millions of others have done far more? Could you have followed me through some of the places I have been the last week you would have infinite confidence in my luck. Something more than the power of a piece of gold is guiding me through these bursting shells. J—— is going into aviation and his mother has no dear little sisters to take his place. Perhaps I am wrong to urge you to let me go on, but I have all the papers made out and take the medical examination soon. In America we are taught that one's country comes first, and am I now to throw over the legacy of the revolution? In France an aviator is considered worth 1,000 men. Can you imagine my being worth 1,000 men? However, this is no time for joking. Only think of the millions who have lost more than I can ever be, of mothers who have lost several sons, as well as their husbands, and their daughters ruined by German officers, and of husbands fighting, never knowing the fate of their sons, wives, and daughters. God is watching me, and if anything should go wrong, sorrow a little and thank God that you could sacrifice oneself so dear to you in the cause of right. When you have decided, write to me at once. All my plans shall stop until I hear again. Let B—— read this letter. I do hope he will never be called to leave America for this God-forsaken country.

"I have little news to tell. This is reconquered territory and no one is living above the ground. Wheat fields are the only gardens, with patches of radishes and lettuce about. Weather is wonderful.

"Once more let me assure you that I realize how much I owe to you and dad, and will come at permission—come home only to return, for I could never stay away from this war now until it ends."

"HAMMOND."

$80 PER CAPITA CHICAGO RECORD ON LIBERTY LOAN

Seventh District May Fall Under Amount Set as Maximum.

Chicago subscribed to the second Liberty loan at the rate of $80 per capita. The maximum allotment was $75.23. Yesterday's tabulation of the results indicated that the city's total may go considerably above $200,000,000.

Reports from other parts of the seventh federal reserve district were slow in reaching Chicago and the loan committee did not change its estimate of $611,000,000. The banks of the district, 5,500 of them, have until Thursday to report their results and turn in the 2 per cent initial payments.

It is predicted the district will have subscribed $650,000,000, or about 93 per cent of the maximum allotment. Each of the five largest cities in the district except Indianapolis oversubscribed its quota by a comfortable margin.

Detroit Sets Record.

Detroit made the best record for any of the large cities. Its maximum was $39,000,000 and it subscribed $57,000,000. Reports from Michigan have increased its total and when all subscriptions are tabulated it may reach its maximum of $124,000,000. Both Michigan and Wisconsin are about $8,000,000 below the maximum on the latest returns.

Charles W. Folds, chairman of the flying squadrons, began preparations to retain the organizattion of his salesmen. All whose work was considered good will be asked to work in the next Liberty loan campaign. The salesmen, most of whose subscriptions were small, have reached a total in excess of the maximum for the entire state outside of Cook county.

Last evening the squadrons' total was $91,144,150, and employés of the federal reserve bank still were counting.

Sold 235,000 Bonds.

"The total," said Mr. Folds, "will be more than $93,000,000 and may reach $95,000,000. The men have sold 235,000 bonds."

La Grange was one of the first suburbs to report. With a population of about 5,000, it subscribed more than $650,000, or three times the minimum quota. The La Grange State bank reported $291,000; the La Grange Trust and Savings bank, $117,000, and the boy scouts $81,000.

The campaign of the Chicago women netted $6,372,250, of which $4,281,850 was reported to the women's loan committee at 120 West Adams street. The rest came from the street booths and was credited to the women who coöperated with the men in that work.

Street Booths All Busy.

In the street booths bonds were sold to 11,712 persons. The total was $2,090,400. The Liberty bond station at 29 South La Salle street sold bonds to 4,235 persons for a total of $1,371,100. Outside the loop the booth at Wilson avenue and Broadway led with a total of $61,200. The booth at Van Buren and Michigan avenue led all the rest with a total of $625,350.

Few of the banks were able to make final reports on their sales over the counter, but the total for the downtown banks will reach $25,000,000.

Figures for Seventh District.

The following table shows the latest figures on the campaign, with corresponding maximum allotments:

	Subscription.	Quota.
Cook county	$200,000,000	$180,950,000
Illinois, outside Cook	70,000,000	91,000,000
Illinois, complete	270,000,000	272,000,000
Wisconsin	75,000,000	84,000,000
Michigan	116,000,000	134,000,000
Iowa	99,000,000	134,000,000
Indiana	70,000,000	81,000,000

In the Seventh district, approximately 1,500,000 persons bought bonds. That is about one person in every fourteen. Even if the $700,000,000 mark is not reached, the directors of the loan consider the campaign a pronounced success.

HATTER

Mrs. Oscar Johnson to Have Charge of Hat Booth at White Elephant Sale.

Mrs. Oscar Johnson

Mrs. Oscar Johnson is to have charge of the hat booth in the "white elephant" sale in aid of the Children's Memorial hospital which is to be held in the old Calumet club, at Twentieth street and Michigan avenue, beginning Nov. 7. There will be hats of every variety in Mrs. Johnson's booth, and, while some of them have been slightly used, most of them have been contributed by the foremost milliners of Chicago and New York.

Thomas D. Jones and Watson F. Blair, president and vice president of the hospital association, which is managing the sale, have arranged for close police protection against shoplifters.

According to the women in charge of last year's sale, many antiques and other articles of value contributed for charitable purposes were carried away without being paid for. This year there is to be a detective stationed in every department.

U. S. Report on the Loan Will Begin Thursday

Washington, D. C., Oct. 29.—Liberty loan tabulations were at a standstill at the treasury tonight, awaiting further reports from the federal reserve banks. It is believed that the flood of subscriptions during the closing hours of the campaign Saturday carried the loan well beyond the $5,000,000,000 mark. The treasury has decided to make no further announcements until Thursday, by which time the reserve banks are expected to have their reports somewhere near final shape.

NO STINK POMB PLOTS, SAYS INSULL.

Samuel Insull of the State Council of Defense denied yesterday there is an organized plot to break up patriotic meetings by the use of the malodorous "stink bomb." Reports reached his ears that Lord Northcliffe was indisposed one day as the result of meeting the fumes from such a bomb, but this was denied. Chief Schuettler also denied knowledge of such plots.

BIGELOW'S BACK SHOWS 40 WELTS OF KU KLUX LASH

Pacifist Told by Phone He Is Safe if He Keeps Loyalty Pledge.

Cincinnati, O., Oct. 29.—Herbert S. Bigelow, pacifist, Socialist, head of the People's church of Cincinnati, and a member of the People's council, who was horsewhipped near Florence, Ky., last night by a gang of men gowned in Ku Klux fashion "in the name of women and children of Belgium," as one of the leaders termed it, was suffering severely tonight from nervous shock as well as from the bruises and lacerations inflicted.

At the hospital where Bigelow was taken for treatment, it was said he was resting under the influence of opiates, but that his condition was quite serious.

Bigelow's physician said he counted forty welts on Bigelow's back made by the horsewhip in the hand of a member of the band.

Safe if He Stays Loyal.

A man's voice, calling up by telephone at Bigelow's home today, said the speaker was one of those who were in the kidnaping party, and that "the protestations of loyalty made by Mr. Bigelow today are accepted at their face value, and that Mr. Bigelow is free to remain in this vicinity, subject to his remaining loyal in the future."

Attorney Edward Alexander, one of the counsel for Bigelow, has offered a reward of $500 for the arrest and conviction of any or all persons connected with the kidnaping and whipping of Bigelow. Investigations of the seizure of Bigelow are under way, and friends of the pastor of the People's church say they will be prosecuted with vigor and dispatch until the guilty persons are apprehended and dealt with according to the law.

Home Guard Men Near Scene.

It was reported in Newport today that among those seen in the vicinity of Odd Fellows' hall, Sixth and York streets, Sunday night just before Bigelow was seized, were several members of the home guard. This could not be confirmed, however. Bigelow said he could not recognize any member of the band.

"An experience of this kind shakes one's faith in the doctrine of nonresistance," Mr. Bigelow said. "It has converted me, at least temporarily, to the gospel of preparedness.

Asks U. S. for Protection.

"As these chivalrous gentlemen have notified me to leave Cincinnati in thirty-six hours, I am going to apply both to the municipal and federal government for their protection.

"After my guards left I began to speculate on why they put oil on my hair. The only theory that seemed reasonable was that it was intended for identification later. I concluded that others might be waiting at that house to do a deed which the big crowd could not be trusted to witness and that the oil was put on to make sure that the wrong man would not be assassinated. So I decided to go in the other direction.

"I want the kaiser sent the way that Nicholas Romanoff went. I desire nothing in all the world so much as to see the achievement of all the war aims which President Wilson announced in his address of January 22."

U. OF C. AT WAR

Fifty Members of Various Faculties Are Absent from Campus.

FIFTY members of the faculty of the University of Chicago, including assistants and fellows of departments are absent from the university and engaged in war service, according to a report issued yesterday by President Harry Pratt Judson.

In Washington are Dean James Rowland Angell, head of the psychology department, who is working under the direction of the adjutant general; Prof. Robert Andrews Millikan of the physics department, who is chairman of the national research council, and Prof. John M. Manly, head of the English department, now a captain in the intelligence bureau.

Others in the service are Henry Gordon Gale, the physicist; Dr. B. C. Harvey of the history department, Dr. Harry D. Kitson of the psychology department, W. B. Buchanan of the zoology department, and Robert S. Platt of the geology department, all of whom are at the Officers' Reserve camp at Fort Sheridan. Prof. B. C. H. Harvey of the anatomy department has received a commission as major, and commands the instruction camp for medical officers at Camp Cody, N. M. Prof. Anton J. Carlson of the physiology department has just accepted a commission in the sanitary corps for work on problems of digestion.

Three members of the board of trustees, Julius Rosenwald, Harold Swift, and Francis Warner Parker, are engaged in war service. Mr. Rosenwald is a member of the National Council of Defense, Mr. Swift was a member of the commission to Russia, and Mr. Parker is in France connected with the administration of the Y. M. C. A.

Every member of the faculties of physics and chemistry is engaged on one or another problem arising from the war. The physics faculty is working on phases of the submarine problem in Ryerson laboratory, and on the perfection of effective gas masks, while the chemistry faculty is at work on artillery problems.

The university will make an effort to keep in personal communication with all the members of its faculty and all its students who are in war service.

QUICK SERVICE FOR MANY TRADES ON WAR FRONT

Chicago is enlisting over seventy men daily for the regular army. But more are needed and every branch of the service is clamoring for men, according to Capt. Robert E. Brooks, in charge of the recruiting stations in the Chicago district.

Men wishing immediate service in the first line trenches in France can join the Thirtieth Engineers, the gas and flame regiment. Chemists, mechanics, blacksmiths, acid workers, and fire fighters are the most desirable. They will have good opportunities to become noncommissioned officers immediately.

The aviation corps offers 1,000 openings for expert mechanics and tradesmen experienced in any line whatever are permitted to follow their particular trade in the army with rapid advancement. Capt. Brooks is on duty at his office, 526 South State street, and is accessible to all who wish to see him.

Kaiser Confers High Honor on Bernstorff

AMSTERDAM, Oct. 29.—Count von Bernstorff, the former ambassador to the United States, has been made a "Wirklicher Geheimrat" by the German emperor, with the title of excellency. The count is now ambassador at Constantinople.

EMILE BRUNEL, an Artist Painter and graduate of the Art Schools of Europe, offers to his Chicago patrons the latest styles in Photography and Etching Portraiture at Popular Prices. His artistic posing and lighting, his reliability, his honest business methods and his efficient organization are a POSITIVE GUARANTEE THAT YOU WILL RECEIVE FULL SATISFACTION. Cut this coupon. Use it today.

Photos for Passports, for Cuts and reproduction finished in 24 hours. New or old photos copied or enlarged.

Cut This Coupon and use before Dec. 1 and save $3.00

6 PHOTOS Standard Cabinet size, dark grounds, finished in Folders 1.50 With Coupon and Without it $4.50

Etching Photos, $1 each and up. C.T.

E. Brunel

Hayworth Bldg., Madison St. & Wabash Av. Or any of E. Brunel Studios in New York, Boston, Philadelphia, Newark or Detroit.

Safe Piano Buying

The Kimball One-Price Plan—the selling of pianos at fixed prices, marked in plain figures, without discount to any one—placed the retailing of pianos upon the only fair and square basis, making it possible for a child to buy to the same advantage as any older person or expert.

The Kimball One-Price Plan is a standardization of piano qualities and prices. It is an assurance that you will get the best piano it is possible to produce, in the grade you select, and that you will not pay a penny more for it than someone else.

You owe it to yourself to become acquainted with the Kimball One-Price Plan if you would be absolutely certain of satisfaction when you buy a piano. For Kimball Pianos in all grades from $265 to $1600 are acclaimed by the world's best judges to be musical instruments of superlative merit, and the prices are unquestionably the lowest.

W. W. KIMBALL CO

Manufacturers of Pianos, Player-Pianos, Phonographs, Organs and Music Rolls.

S. W. Corner Wabash Avenue and Jackson Boulevard

Eat Your

Meatless Day

Luncheon at

The Healtheries

17 North Wabash Ave.

At the End of the Arcade on the Ground Floor

TODAY is the nation's first meatless day! One of the mightiest assets in this great war will be the conservation of meat and wheat! And another and still greater asset will be a strong, active American manhood and womanhood.

Every Day Is a Meatless Day at

The Healtheries

A nice place to eat nicely, and the food is dainty. Our government recognizes the fact that eating less meat not only conserves the meat supply, but adds to the efficiency and stamina of the people.

What the government asks us to do as a patriotic act, only one day in the week, is a principle of every day eating upon which the Healtheries is founded and puts into daily practice.

Let Us Serve You a Model Dinner!

Be our guest this first meatless day. Our foods not only generate energy. They also supply the natural organic salts and tissue-forming elements that will nourish American brawn, brain and muscle.

Our idea is to serve only foods that are vitality producers. Foods that are not robbed of any vital element necessary to maintain natural healthful conditions day after day.

The Whole Wheat Pie We Serve Is a Revelation

The process used in producing white flour from which ordinary bread is made takes from it most of the vital elements that make whole wheat the world's most perfect food. For that reason whole wheat bread takes the place of white bread on our menu.

You can be assured of a **balanced ration** on a meatless diet at the Healtheries! All the foods we serve are prepared with that purpose in mind. And further, these foods taste good—you will eat them because you like them. Clean foods served in a clean way. Unexcelled service, reasonable prices.

Get acquainted with this ideal, meatless restaurant today! Your meatless day will then be a pleasure.

VITAMYN FOODS — CONTAINING THE VITAMINES — VITAL TO YOUR VITALITY

The Healtheries

NATURAL FOODS CO.

17 N. WABASH AVENUE

CHICAGO

At the End of the Arcade on the Ground Floor

Breakfast—Luncheon—Dinner

MAN WHO GLORIED IN "GRAY WOLF" TITLE IS DEAD

Congressman Martin, Character of "Yards," Loses Long Battle.

Congressman Charles Martin of the Fourth congressional district of Illinois —the district that includes the Chicago stockyards—died yesterday morning at the home of his son, James Martin, 5656 South Park avenue. He had been suffering from stomach trouble for three years. Peritonitis, following an operation performed three weeks ago, was the cause of death.

For two weeks last November, when partisan control of the national house of representatives was wavering between the Democrats and Republicans, Mr. Martin's condition was serious. As a stalwart organization Democrat, he insisted upon being taken to Washington and remained in readiness constantly to be carried into the house of representatives if his vote were necessary to insure the election of Champ Clark for speaker.

Was Picturesque Character.

He had been one of the picturesque political characters in Chicago during repeated campaigns. He went into the city council as alderman from the Fifth ward sixteen years ago. When the Municipal Voters' league was organized, Ald. Martin was one of the headlined features of the earliest report. When the league finished with Kenna or Coughlin it took over Martin.

Repeatedly he survived the attacks of the league and for fourteen years he served in the council. He took his first defeat in a factional Democratic primary fight in his ward in the spring and came back in the fall by defeating Congressman James T. McDermott for the Democratic nomination for congress in one of the most spectacular political battles ever fought on the Halsted street front.

Reform was Boomerang.

In the city council he was recognized as relentless in his opposition to the reform element that had tried to "run him into the south fork," as he used to say, and he considered the criticism of the M. V. L. and of the newspapers as boosts rather than knocks. He used the attacks upon him as campaign material for himself and his Fifth ward lieutenants used the "Gray Wolf" tag that the M. V. L. placed on him with considerable success.

Mr. Martin was born in Syracuse, N. Y., in 1856. He came to Chicago as a boy and was employed with Swift & Co. for twenty years, becoming superintendent of their refrigerating plants.

He is survived by his widow, three sons, and one daughter.

The funeral will be held at 9:30 a. m. tomorrow from the residence of his son, 5656 South Park avenue. The services will be at Nativity church, West Thirty-seventh street and South Union avenue.

Sorrow in "Archey" Road.

There is sorrow out "Archey" road way over "Charley" Martin's death. Anecdotes of his political fights in the old Sixth ward were recounted last night in many homes in "Bridgeport." His friends out there, and they are legion, admit that he had his faults, but they say his good deeds more than overbalanced.

One of the stories told on "Archey" road was of the "protest" meeting of which Martin was chairman. Some of the voters of the Sixth ward demanded of Ald. O'Brien that he reply to a list of questions respecting his councilmanic vote on alleged graft.

A man at the meeting arose and asked a question. Somebody behind struck him with a blackjack. Two or three husky fellows picked him up and carried him out of the hall. As the door closed, Martin rapped with his gavel and said:

"Does any other gentleman wish to ask the alderman a question?"

Charles Martin
Born 1856. Died 1917.

Charles Martin

COUNCIL CLOSES EARLY TO HONOR DEAD COLLEAGUE

Out of respect for Congressman Charles Martin, the city council adjourned yesterday without completing the matters before it.

Congressman Martin, who formerly was an alderman, died before the session was called to order. Ald. Doyle, McDonough, Powers, Coughlin, Kenna, Healy, Cullerton, and Richert were appointed a committee to make plans for the council's attendance at the funeral.

A report from the special aldermanic committee which was sent to Washington to confer with the federal authorities on the coal situation was read. The committee also went into the question of food conservation.

The special committee offered resolutions asking for a council committee on "home defense." The object of this is to coöperate with federal and state authorities.

Ald. Nance, chairman of the health committee, pointed out that his committee is now engaged in doing what it is intended that the new committee should do. Action on the matter was deferred for one week.

There was no opposition to the mayor's appointment of Gregory T. Van Meter as oil inspector, a post made vacant by the resignation of Paul Henderson, who joined the army.

JACOBSEN AND AIDS MUST SERVE 3 YEARS IN JAIL

Gustav Jacobsen, Albert Wehde, and George Paul Boehm, recently convicted before Judge K. M. Landis of conspiring to foment a revolution in India and of carrying out the plot, were sentenced by Judge Landis yesterday each to two years' imprisonment and a fine of $10,000 on the first charge and three years and a $3,000 fine on the second. Heramba Lal Gupta, a Hindu, also found guilty, was sentenced to a year and a half and a fine of $100 on each of the two charges. The prison sentences are to run concurrently.

In pronouncing sentence Judge Landis differentiated between the "attitude" of the defendants. In part he excused Gupta, because of "a native antipathy to England that caused him to interest himself in the doings of these revolutionists," and therefore the lighter sentence.

Of the others he said, after remarking that none of them could "overthrow the British government by himself," that "the evidence discloses something we haven't been told. There is some power behind the activities of these men which, when it presses the button, makes men like them and like some of the government witnesses obey its orders like a jumping jack on a string."

MINOTTO AN AID OF LUXBURG, IS CHARGE BY U. S.

Count Will Be Interned or Sent to Italy, Officials Say.

(Continued from first page.)

and South America, and had a wide acquaintance that would make him of value to the government.

When the naval intelligence bureau looked up his antecedents the officers began to suspect that when Minotto said he could serve "his country" he might have referred to Germany. The naval officers found that all Minotto's associates were Germans. The disclosure that he had had dealings with Count Luxburg, coming about the time of the "Spurlos Versenkt" disclosures, was the clincher. His application for a place in naval intelligence was filed in July. He was kept under surveillance from that time until his recent arrest.

Government officials in Washington expect that a hard fight will be made at the hearing here to prevent the deportation of Minotto to Italy and gain for him at worst internment in this country.

Minotto has ignored calls from Italy for military service and is said to fear deportation to that country.

Department officials said, however, they had nothing to do with internment, and they could only recommend deportation or dismissal of the charges of being an undesirable alien preferred against Minotto.

The case will be taken to Washington for final review. The department of labor will pass on the evidence as adduced at the hearing here. It was strongly intimated in Washington yesterday, however, that if the evidence is not sufficient to bring about Minotto's deportation the navy department will intern him in a prison camp.

Intimate of Von Bernstorff?

According to a New York federal official, Minotto, who has been residing in Long Island, was a frequent visitor at the Bernstorff summer home at Cedarhurst. He is declared to have attended several secret conferences at the Bernstorff residence prior to the outbreak of hostilities between the United States and Germany. The same official stated that Minotto's arrest was ordered immediately after the finding of certain papers among the effects of Fritz Kuhn and George von Seebeck, interned alien enemies.

Also, according to dispatches from New York, Count Minotto never took an interest in Italian affairs there and was considered German rather than Italian by his associates. It is said that he failed to respond when the Italian government representatives sent out the first call for volunteer reservists to return to Italy.

New York gossip has it that the count offered his services when the second call was issued by his countrymen, but was curtly told he was not needed. Later, it is said, he endeavored to mollify his Italian acquaintances by the offer of an ambulance for Italian service. This offer was also turned down.

Denies Cause for Suspicion.

Minotto personally stated to THE TRIBUNE Sunday evening that there was nothing in his South American activities that could have caused the government to suspect him of pro-German activities. He further stated that he quit the employ of the Guaranty Trust company on the best of terms with its officers and indicated that the change to the Equitable Trust company was made to better himself in a financial way.

"I did visit German government representatives in South American countries," he said, "but only on bank business and to get their aid to obtain new business for the Guaranty Trust company, by which I was employed," he said. "I visited the diplomatic representatives of other countries as well.

"I probably saw more German financiers in South America than financiers of other nations, because the larger proportion of the banks down there are controlled by German capital.

"Remember, too, that I was not in South America after war was declared between the United States and Germany."

Veeder Recommended Him.

Mr. Veeder also said he was willing to shoulder the full responsibility for the count's faux pas in making application for a position in the intelligence bureau of the navy.

Mr. Veeder said last evening that he felt responsible for the present troubles of the count. He expressed the opinion that Count Minotto was a loyal, patriotic American, although not yet a citizen of the United States.

"Count Minotto's action in first applying for a position with the government was taken at the instance of American friends," Mr. Veeder said. "The fact that he knew a half dozen languages led them to believe that he would be of especial value in the war department, therefore he made a request to be placed at work there. After he filed application he came west to Mackinac, and it was there that he received word that there was no vacancy.

"He immediately came to Chicago to see me. I thought that he would be of quite as much value to the navy department. He was so eager to be doing something of war service that I suggested that he go to Washington and apply for work in the navy department.

No Secret of Nativity.

"He acted on my suggestion. I knew nothing about the intelligence bureau, nor did the count, but he happened to get into that bureau when he visited the navy department offices. He stated what he wanted to do and was told that he could be used there.

"The suggestion that he make application for intelligence service was made by the people in the bureau. He wrote out his application on the spot and left it. He made no secret that he was an Italian subject. He gave as references Mr. Swift and others.

"I see now, and the count sees, that his German connections aroused suspicion in the minds of some of the government officials and his arrest resulted. His friends are satisfied that the government has made a mistake. As a matter of fact, the only government witness which has been called for examination at the hearings here is the count himself."

Was on Draft List.

Mr. Veeder said that he made a personal investigation of the count and his family and ancestry several years ago and was satisfied he was a man of honor and integrity.

A new angle of the count's case which promises further complications developed during the day. It was learned that he is registered on the United States army draft list in New York from his Long Island home.

His friends say this indicates he is willing to do army service for this government even in the ranks, as he made no claim for exemption from service.

SUSPECTED

New York Banker Said to Be Caught in Spy Net.

New York, Oct. 29.—[Special.]—A prominent New York banker's arrest as the accomplice of Count James Minotto and his German associates, Fritz Kuhn and Baron George von Seebeck, is predicted by federal officials.

This banker is known to have had relations with the three, all now under arrest, Kuhn and Von Seebeck as enemy aliens and Minotto on suspicion of being a German agent. The banker is an American citizen, prominent socially in this city.

This banker, together with Minotto, Von Seebeck, and Fritz Kuhn, met Count von Bernstorff in this city frequently.

That action may be expected any moment in the case of the banker was the belief in the Federal building today when Charles F. Clyne, United States attorney for Chicago, and Hinton G. Clabaugh, head of the Chicago bureau of investigation of the department of justice, conferred with local federal officials.

While it was reported on excellent authority that the Chicago officials came here to take depositions in the Minotto-Kuhn-Von Seebeck case, all concerned denied that that subject had been discussed. Mr. Clabaugh and Mr. Clyne said that they had come here to expedite the extradition of the four I. W. W. recently arrested.

Louis F. Swift, president of the Swift & Co. packing company, today defended Minotto, who is his son-in-law.

"I am sure the arrest of my son-in-law was the outcome of some misunderstanding," he said. "I am returning to Chicago tonight and propose to stand by the young man."

Society Women Sworn In as Police to Guard Girls

Hoboken, N. J., Oct. 29.—Six society women were sworn in as police officers today, after volunteering to serve without pay, for the purpose of keeping young girls off the streets at night in companionship with soldiers and sailors. Conditions in this respect were declared by investigators to be serious. Girls will be escorted into the presence of their parents.

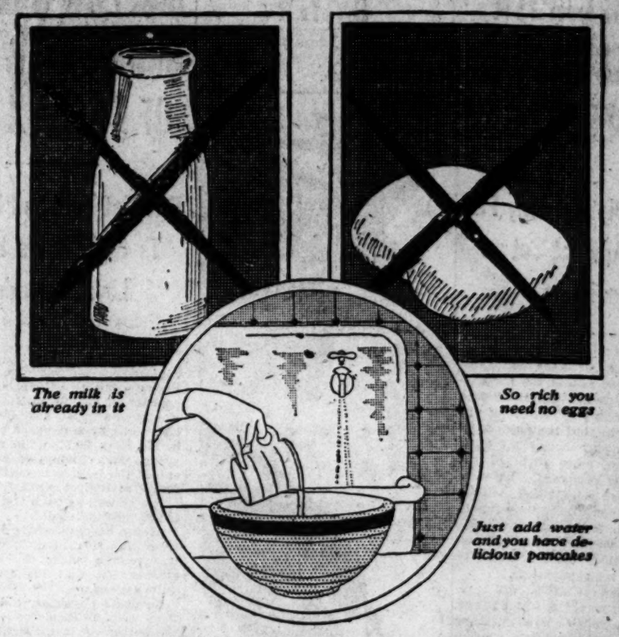

How the perfect pancake formula was worked out

THE formula which makes Aunt Jemima pancakes taste so good was worked out with one idea in mind—to prepare a flour which would make perfect pancakes every time.

Years ago the Aunt Jemima people realized that a woman could never know how her pancakes would turn out—she might painstakingly mix all the materials and yet her cakes would often be flavorless, tough, or soggy.

To give every woman a way to make light, tender pancakes that could never fail to be delicious, Aunt Jemima Pancake Flour was created. The treasured recipe of a famous Southern cook was adopted as the basis of the formula. Long study was put into perfecting it. At last the flour was created that made women serve 60 million Aunt Jemina breakfasts last year alone.

So delicious, so nourishing

The wonderful Aunt Jemima flavor is due to the special formula. You could not buy the ingredients separately. Each is especially selected, especially prepared. Even the grain is especially ground, even the moisture is evaporated from sweet milk so that it too can be ready mixed right in the flour for you. This is why you can get the characteristic Aunt Jemima flavor only in Aunt Jemima pancakes.

Aunt Jemima pancakes have just the nutritious, wholesome elements that your family needs. Aunt Jemima Pancake Flour contains an unusually high percentage of gluten. It has the food value that gives youngsters strong bodies and plump, rosy cheeks. Each of the ingredients is especially selected for its purity, for its healthful, nourishing quality. What a comfort it is to find a food that is so wholesome yet so delicious that your family always asks for more.

Pancakes that are perfect every time

Never again need you be disappointed in your pancakes. They can be perfect every time. With Aunt Jemima Pancake Flour failure is impossible. Every ingredient is already mixed in the flour, even the sweet milk! All you have to do is add water, and the batter is ready. Nothing could be easier! Nothing could be so certain of success. With Aunt Jemima you can have pancakes that are delicious each morning you serve them.

And so quick! By the time your coffee is made the golden brown cakes are steaming on the table.

Serve Aunt Jemima pancakes or Aunt Jemima buckwheat cakes tomorrow. See how your family will ask for this breakfast again and again. Aunt Jemima Mills Company, St. Joseph, Mo.

© 1917 by Aunt Jemima Mills Company

HANAN

This shoe is a walking boot in a dark tan Russia vamp and a brown kid top—an attractive color combination. All-leather heel, in Cuban style, 1⅞ inches high, and a wing tip. Hanan style and Hanan authority, of course. The price is very low, for such a shoe.

$12.50

for Women
State & Washington
(Second floor)
27 North State Street
OTHER ENTRANCES
5 East Washington 31 North State
THREE STORES FOR MEN
74 East Jackson 5 East Washington
24 South Dearborn

HANAN & SON
CHICAGO

The Brunswick
ALL PHONOGRAPHS IN ONE

Until You've Heard The Brunswick, You Haven't a Real Appreciation of the Phonographic Art

There is the tone difference between that of an ordinary violin and a rare Cremona.

You'll notice it at once—it does not take a trained musical ear to immediately appreciate The Brunswick.

Hear it—don't take our word alone. Let these claims be verified.

The Brunwick plays all records—whatever make—including the famous Pathe Discs. This all-record feature means you are not limited to one line of records. You may choose from all.

The Brunswick comes in a size and price you want, ranging from $32.50 to $180.00.

Hear The Brunswick now. Even if you are not quite ready to buy. Demonstrations are always gladly given.

The Brunswick Phonograph Shop
225 South Wabash Avenue, Chicago

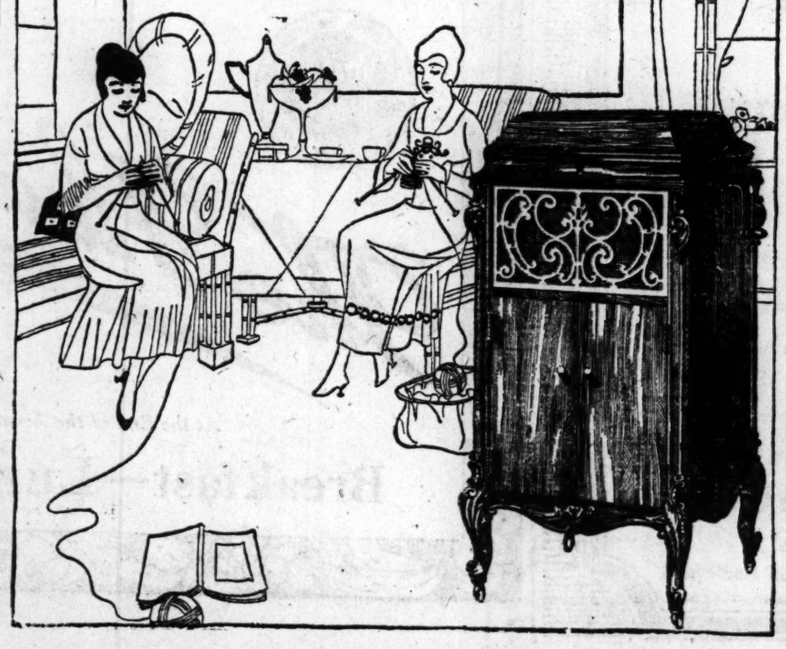

Extra value shirts

YOU won't like every shirt we show you; that would be impossible; our selection of $2 shirts is very large; it's large at all prices. You'll have an easy time picking out a great many that will please you. You'll call them extra value shirts; they are at $2

Others $1.50 to $12

Maurice L Rothschild

Money cheerfully refunded

S. W. corner Jackson and State Chicago Minneapolis St. Paul

Take the straining out of training

Get equipped with Superior, the Active Man's Underwear, and be "up and at 'em" from reveille to taps.

Be fitted today—at a Superior Service Store.

Send for Superior's Official Union Suit Guide for 1917-18

The Superior Underwear Co., Piqua, O.

Superior
THE PERFECT UNION SUIT

VENUS 10¢ PENCIL
17 Black Degrees and 2 Copying
For those who demand the best.
VENUS
American Lead Pencil Co. New York

ASK FOR and GET
Horlick's
The Original
Malted Milk
Substitutes Cost YOU Same Price.

Try A 50 Cent Box O' Ten
IN-B-TWEENS
TO-DAY

For Sale Everywhere

The Old Original
"Lakin's Hedake Kolone"
is now on the market. Order from your dealer. If not obtainable, will be sent direct by mail. 15c, 25c, 50c and $1.00.
Free Sample on Request
JOHN H. LAKIN CO., 709 Dudley St., Boston

JACK TAR
MADE WITH ROLLING POINTS AND THE OVAL BUTTONHOLE
20c EACH 3 FOR 50c
Lion Collars
QUALITY BRAND
UNITED SHIRT & COLLAR CO.

METHODISTS HIT AT FUSIONIST BENCH TICKET

Rev. Mr. Williams Calls It the Work of the Bosses.

The Rev. E. L. Williams, who has been engaged in a controversy with State's Attorney Hoyne, yesterday put a resolution through the meeting of the Methodist ministers assailing the bi-partisan judicial ticket.

Frank Johnston Jr., chief assistant to Mr. Hoyne, is a candidate for judge on the bi-partisan ticket.

The resolution, written and urged by the Rev. Mr. Williams, characterizes the nomination of the Republican-Democratic candidates "impudent usurpation of power" and "political farce."

"To prevent the miscarriage of this political farce," the resolution reads, "the mouthpiece of this bi-partisan market which deals in spoils politics proclaims it will be unpatriotic to vote for any other candidates than those selected by these bosses."

Doesn't Mean the Press.

The Rev. Mr. Williams last night was asked if he meant any particular newspaper in using the words "mouthpiece of bi-partisan market."

"I do not refer to the press," he said. "If I had had the press in mind I would not have hesitated to say so. I am not dodging and hiding in dark corners."

Asked what his purpose was in attacking the sitting judges and by inference giving aid to the Socialist candidates who are opposing the war, he said:

"I thought our people should understand this situation. I resent this sailing under a patriotic flag to put over this deal. We want to help the city, that's all."

"Would you prefer that the Socialist candidates be elected?"

"I don't know many of them," he replied. "I know two or three personally. But we should defeat this bi-partisan business."

Against Judge with "Collar."

"Are you out after Assistant State's Attorney Frank Johnston Jr.?" was asked.

"Yes, I am after him and the rest who are not sitting judges. It is not spitework, however. I know Johnston. It places the sitting judges in a peculiar position. They are not to be blamed, perhaps, for what was done. But the candidates who are not sitting judges should be defeated—Zeman, Hopkins, Hebel, and Johnston. Why did the bosses put up three men who have been defeated for the bench—Zeman, Hopkins, and Hebel?"

The Rev. Mr. Williams said he didn't care if the Socialist candidates were opposed to the war he thought it of more importance that the bosses be rebuked.

"A judge who goes up to the bench with a collar around his neck cannot protect the people," he said.

Confidence in Williams.

The Rev. R. N. Miller, pastor of St. Stephen's church, chairman of the public policy committee which indorsed the Williams resolutions and on the strength of which indorsement the ministers' meeting as a whole passed the resolutions, said:

"The action was taken without independent investigation. We took the word of Mr. Williams in view of our confidence in his knowledge and judgment. We usually take more time for the consideration of such questions, but the time was short and action seemed needed at once if it was to accomplish anything."

The Rev. B. B. Evans, pastor of the Morgan Park church, a member of the public policy committee, said:

"I did not personally know the facts on which the resolutions were based, but Mr. Williams promised the committee he would submit them to at least three reliable and unprejudiced men for verification of the statements and that he would not allow the matter to go to the newspapers until he had made such an investigation. On that plea we indorsed the resolutions."

HONEYMOONING

Their Wedding Journey Was Delayed Just Fifty Years.

Mr. and Mrs. Balthaser Hessemer.

Just fifty years ago Mr. and Mrs. Balthaser Hessemer were married. At that time this country was just recovering from the civil war and times were hard.

"Let's forego our honeymoon trip and take it when we celebrate our golden wedding," suggested Margaret, the young bride. And, of course, he acquiesced.

Yesterday the bride's wish was fulfilled. The "young couple" left for Denver, Col., on their delayed honeymoon, and one son, six daughters, one daughter-in-law and six sons-in-law, to say nothing of six grandchildren, were at the station to speed the bridal party on its way with rice.

Mr. Hessemer, a retired groceryman, is 73 years old, and his bride is just three years his junior. They live at 5445 Glenwood avenue.

REMOVE BROTHER HELD FOR MURDER OF FORMER JUDGE

Richmond, Va., Oct. 29.—Dr. A. W. Chamberlain of Elk Hill, Goochland county, charged with the murder of his brother, A. P. Chamberlain, formerly an Iowa judge, whose dismembered body was found late on Sunday buried in the yard of the doctor's home, was brought to the Henrico county jail here today for safekeeping.

Dr. Chamberlain was arrested on Thursday after the disappearance of his brother last Monday night had aroused the suspicion of neighbors. The place was searched and Sunday parts of the body were dug up from the bottoms of fence post holes. Feeling ran so high Sunday night that Sheriff Massie of Goochland brought his prisoner to Richmond.

According to the sheriff, the doctor owed his brother a large sum of money and the former judge went to Dr. Chamberlain's home to collect it. He was not seen again. Dr. Chamberlain gave out a statement that he had paid his brother and that the latter had left for Cheyenne, Wyo.

Lutherans Plan $2,500,000 for Troop Welfare Work

Philadelphia, Pa., Oct. 29.—Plans providing for the expenditure of $2,500,000 by the Lutheran church for spiritual welfare work among American soldiers and sailors within the next two years were outlined by speakers at today's session of the general council of the Lutheran church, in annual convention here.

A nation-wide movement has been launched, speakers said, to substitute English for German and all other foreign languages in the church.

Britain and France Give Safe Conduct to Luxburg

Washington, D. C., Oct. 29.—Safe conduct for Count von Luxburg has been granted by the French and British governments and the former German diplomatic representative to Argentina will sail for Germany by way of New York soon.

Twelve Taken as Aliens; May Be Deported by U. S.

Twelve men and a woman, all Italian aliens, who have been teaching and preaching the doctrines of anarchy in Spring Valley, Ill., and Milwaukee, Wis., have been arrested by inspectors sent by the Chicago branch of the department of commerce and labor and will be required to show cause why they should not be deported. Those arrested at Spring Valley were Arnoldo Zaetta, Francesco Faoro, Antonio Faoro, and Romano Canarino. Those apprehended in Milwaukee were Lillie Amadeo, Gavino Drurra, Pasquale Nardena, Vincenzo Frattese, Luigi Serafini, Pantuleoni Angelo, Casale Bullucci, Adolfo Frattese, and Pietro Bianchi.

SOCIALISTS HOPE TO WIN ON STAND OPPOSING WAR

Couple Judicial Election Here with New York Mayoralty.

Socialists have coupled Chicago with New York in their election hopes for next Tuesday. Latest Socialist claims are that Morris Hillquit will be elected mayor of New York by the Socialists, the pacifists, the pro-Germans, and the anti-war propaganda. As a matter of fact, it is said, the most of the victory the Socialists in New York can win is to defeat Mitchel and effect a victory for Tommany's man, Hylan.

However, Chicago Socialists, banking on the bullish news from New York, hope to clinch such a victory by, a cleanup for the Socialist candidates for judges at next week's election in Chicago.

Ald. John C. Kennedy, one of the Socialist aldermen in the Chicago city council, who has been campaigning for Hillquit in New York, discloses the real Socialist party motive in a signed statement printed in the current issue of the Chicago Socialist. Cumulative evidence is added by Seymour Stedman's refusal over his own signature to set aside his anti-Americanism sentiments expressed at the west side pacifists' convention, just before the arrival of Gov. Lowden's troops.

Shows Campaign Purpose.

The two disclosures were accepted, politically, last night as airtight proof of what is really behind the Socialist judicial campaign in Cook county.

Following is the published statement of Ald. Kennedy, sent from New York:

"Tell the comrades in Chicago that the people everywhere are with us this year. They want peace, and our party is the only one that stands fearlessly for a genuine program of peace and democracy. We can carry Chicago just the same as the comrades here will carry New York. Let everybody take off his coat and work for the greatest victory. Nov. 6 will be a red letter day for the Socialist party of America."

Letter to Stedman.

Donald R. Richberg, a well known Chicago attorney, sent a letter to Seymour Stedman, who is one of the Socialist candidates for Superior court judge, in which he said:

"Ordinarily I vote for judicial candidates and advise my friends according to my judgment of the character, experience and temperament of the nominee. Today, however, we are at war, fighting, I believe, for the future of democracy and for the highest ideals of civilization. The election of a particular man as a judge in Cook county is a trivial issue compared with the great issue of supporting the government wholeheartedly and exhibiting the united purpose of the American people to destroy the Prussian menace to our liberties."

Stedman's Reply.

Mr. Stedman, replying, inclosed a copy of a public address to Mr. Richberg, indicating his position, an extract from which follows:

"It was a case of save the people or save Wall street. The government ran to the rescue and Wall street became the synonym of liberty and democracy. Never was there such an imposition upon a peace loving and industrious people."

Ensign E. D. Peck Dies at Great Lakes Station

Ensign Ervine D. Peck, U. S. N., retired, died at the Great Lakes Naval Training station yesterday. Ensign Peck was born at Racine, Wis., on Dec. 14, 1891, and entered the naval academy at Annapolis on June 20, 1910.

FUSION JUDGES GIRD FOR BATTLE ON WAR ISSUE

No More Pussyfooting to Defeat Socialists and Pacifists.

A fight out in the open, branding the Socialist agitators as anti-war and potentially anti-American, is to be conducted in this the closing week of the judicial campaign.

The pussyfoot campaign, the fusion leaders admitted yesterday, is getting nowhere, while the Socialists are haranguing their followers each night to smash the war party. They are demanding a general smashup of all things in the present order, and if Germany profits by it they say they don't care.

For several nights this has been going on, while fusion ticket patriots have been sitting back and operating what the leaders have come to believe has been an altogether "too dignified" canvass.

Johnston Cuts Loose.

Assistant State's Attorney Frank Johnston Jr., candidate for the Circuit court bench, announced yesterday that he was an American and a patriot before anything else, and that he didn't propose to keep quiet any longer, conventionalities and traditions of judicial candidates to the contrary notwithstanding.

He said that, much as it was to be regretted, the judicial campaign has devaloped into one solely of patriotism and Americanism, and that that issue was immeasurably above the personnel of the candidates.

Speaking at night in the Parker school, Sixty-eighth street and Stewart avenue, Mr. Johnston reviewed the history of the United States and wanted to know where this country would have landed if it had proceeded on the pacifist theory of the Socialists.

He wanted to know what would have happened to Washington under such a theory, what would have happened to the country under Lincoln, and what will happen to the country now under Wilson if these "yellow streak" forces succeed in disorganizing the forces of the nation.

Maintaining Liberty.

"How could the liberty and freedom of this country have been secured and maintained by the Socialists' doctrine of peace at any price?" he asked.

"What shall we leave to posterity if we surrender to these dastardly assaults being made on the principles of democracy? We cannot hold our tongues longer if we are true citizens of the United States. Such a supine attitude as that would brand us unfit for self-government, unfit to enjoy the blessings of a free government.

"Let others do as they will, but for me and my kind from now on we propose to fight, and fight out in the open, and not be ashamed to speak like men who love this, the best government ever devised by the human mind—a government, despite its failures here and there, of the people, by the people, and for the people."

The Republican and Democratic organizations have scheduled forty meetings for each night this week. It is estimated that 20,000 votes will be cast at Rockford, Fort Sheridan, and Great Lakes.

Four Chicagoans Graduate from Aeronautic School

Champaign, Ill., Oct. 29.—[Special.]—Col. Fleischhauer was among the graduates of the United States school of military aeronautics announced here today. Graduates from Chicago were N. C. Earnst, H. B. Law, H. E. Olson, and H. E. Williams.

She forgot to shut the drawer. As an afterthought, she touches it lightly. In it coasts. (And it stays shut tight—no rebound. (From actual photograph.)

SHAW-WALKER
STEEL LETTER FILES

HONESTLY now, haven't *you* always wanted a file with drawers that would "coast" in and out without balking, grinding and shrieking?

Then you ought to know the Shaw-Walker.

Shaw-Walker Files have a rigid framework of skyscraper channel steel. Then the girders, sills, uprights, and the *walls* are electric welded into a solid unit. No nuts—bolts—rivets—rods—screws.

If, after comparison with other files in your office, you don't agree that Shaw-Walkers are better—your money back.

Phone for one today.

WOOD FILES

Shaw-Walker also manufactures a complete line of filing cabinets in wood; as well as supplies for all files.

SHAW-WALKER

163 West Monroe Street, near La Salle
CHICAGO

Steel Files *Wood Files* *Supplies for All Files*
Phone Franklin 5845

There is a Jolly Crowd at

French Lick Springs

And no wonder. They are living as Nature intended. Drinking natural mineral water—enjoying the invigorating mineral baths—playing out in the open at golf, at horse-back riding, at tramping—feasting their eyes on the gorgeous colored foliage—eating the most wonderful meals with a lusty appetite—dancing to splendid music.

Resting—playing—sleeping soundly—that's French Lick Springs in a word. Could two weeks be spent to better advantage?

Go now.

You will feel 100 per cent better on your return.

Just a Night's Ride from Chicago on the

MONON ROUTE

CHICAGO, INDIANAPOLIS & LOUISVILLE RY.

Two daily trains from Chicago—8:30 a. m. with through observation-parlor car—9:00 p. m., with electrically lighted, drawing room, compartment-observation-sleeping cars from Dearborn Station.

Send for beautifully illustrated booklet that describes French Lick Springs, *The Home of Pluto,* in story and picture. You will enjoy reading it.

Address French Lick Springs Hotel, French Lick Springs, Ind.
or—E. P. Cockrell, G. P. A., Monon Route, 1466 Transportation Building, Chicago
or—Ticket Office, 104 South Clark Street
'Phone Harrison 3309 87

TO THE PUBLIC

Today Is Meatless

Support the Food Administration
Observe the Meatless Day

Do you know what and where to eat?

King Joy Lo Serves:

Meatless Chop Sooy
(a combination of vegetables)

Chicken Chow Mein Oyster Egg Foo Young

and many other American and Chinese vegetable dishes that will give more satisfaction than a meat order.

Popular Prices No Cabarets

KING JOY LO CO.

(Members United States Food Administration)

57-59 West Randolph Street

Use RIT to bring back the original color

RIT Washes and Dyes in One Operation

No Boiling—Fast Colors
Dyes Instantly

Dyes any faded shirtwaist or hose like new. Will not stain hands nor streak fabric. Ask your dealer—Never say "Dye"—say RIT.

10c

FARMERS NEED FEDERAL HELP, SAYS B. W. SNOW

Sees Possible Loss of the War Unless Aid Is Given.

B. W. Snow, crop expert and erstwhile seventh ward alderman, takes exception to much of the recent criticism leveled at the farming community.

"Now that the drive for the second Liberty loan is over and tension of men's nerves is relieved by its magnificent success," says this farmer champion, "and the belated returns are all telling the story of liberal bond purchases outside of the cities, it is time to call attention to some of the misstatements and positive wrongs which are being piled up against the American farmer.

Production Costs Rise.

"It is true that the prices of farm products are high, higher in the city markets than elsewhere, but it is equally true that along with the rise in prices has gone equal, if not greater rise, in the cost of producing crops. Hired farm labor has become almost entirely extinct, and wages have advanced to figures unheard of in the farm community, without producing any additional supply of labor or indeed maintaining the previous volume of labor.

"Last spring metropolitan editors who do not know whether Holsteins are a breed of cattle or of chicken, and lawyers, doctors, and successful merchants joined in an anvil chorus demanding that farmers cultivate more land.

Seed Over Their Heads.

"When these self-appointed mentors went through the country last spring, preaching the gospel of more acres, they left the impression intentionally, that if the farmers would only seed the crops there would be an army of city labor available to harvest them. Farmers did seed over their heads, but the labor for cultivation and harvesting never appeared.

"As a result, the farm work is woefully backward, crops are not yet gathered in full, potatoes are freezing and rotting in the ground through lack of ability to get them dug, and fall plowing which is the basis of crop results next year is so backward that unless the season holds open until Christmas the amount of land prepared for next year's crops will show a decrease instead of the increase demanded.

"What the farmer needs is help, and not abuse, and unless help in the shape of available labor is provided before next spring, our volume of agricultural production next year will be smaller than this year, and we will lose our battle for human rights through our inability to see those things which lie directly outside our windows."

Farmers Oversubscribe.

In answer to the recent accusation that the farmers are failing to do their duty in the buying of Liberty bonds there comes word from Kendall county, through Judge Clarence S. Williams of the Probate court and head of the local exemption board, that the farmers of that district have oversubscribed their allotted share in the Liberty loan.

Reports of Army Disaster Blamed on German Plots

Washington, D. C., Oct. 29.—Undefined rumors current throughout many sections of the country today, purporting to hint at some disaster to America's war forces, are ascribed by officials to the same propaganda which several weeks ago flooded the country with similar false reports calculated to dampen the war spirit and spread distress and dissatisfaction among those at home.

Any casualty reports, it was reiterated today, will be made public promptly by the government.

America Plans to Feed U. S. Prisoners in Germany

Washington, D. C., Oct. 29.—As Germany does not provide sufficient food to keep her prisoners of war in good health, nor sufficient clothing, the United States government is preparing, in conjunction with the American Red Cross, to feed all American soldiers and sailors who may be taken prisoners. The war and navy departments are coöperating with the Red Cross in working out plans.

MORE FREIGHT FOR SANTA

Generous Good Fellows Increase Fund for Cheer for Men in the Trenches.

Following are the contributions received yesterday by "The Tribune" for "The Tribune"-Red Cross Christmas kit fund:

Mrs. R. B. Arnold, 5702 Washington-blvd.	$10
Mrs. P. H. Manz, 4417 Magnolia-av.	2
Paul H. Manz, 4417 Magnolia-av.	2
Elsa F. Holinger, 629 Deming-pl.	6
Lole C. Barnum, 2745 Wilcox-st.	2
Catherine E. Higinbotham, La Grange, Ill.	2
Walter S. Church, 5748 Kenmore-av.	2
Mrs. W. F. Chapin, 821 S. Taylor-av., Oak Park	2
Miss E. Franklin, 1846 Berteau-av.	4
Miss Ella J. Clelland, Peoria, Ill.	2
Mrs. Anna Brinker, 550 Surf-st.	2
Corinne C. Rapp, 1517 Jarvis-av.	2
Miss Ella Wise, Nappanee, Ind.	2
Mrs. E. Squire, Dixon, Ill.	2
Katherine W. Thomas, Elkhorn, Wis.	2
Mrs. C. E. Jenkins, 6208 Ellis-av.	2
Mrs. C. S. Partridge, 6114 Woodlawn-av.	4
Mrs. E. H. Woodman, 6114 Woodlawn-av.	2
Mrs. R. E. Kehl, 7141 Normal-blvd.	2
Mrs. F. Werveke, 7156 Wentworth-av	2
Henry Apland, Paxton, Ill.	8
Gonilla Apland, Paxton, Ill.	2
Mrs. Wm. Roche, 6235 Ingleside-av.	2
Mrs. E. C. Ware, 7208 Yates-av.	2
Mrs. H. M. Whipple, R. 2, Janesville, Wis.	2
Miss Pauline Freitag, 833 S. Grove-av., Oak Park	2
Laura Christensen, Hammond, Ind.	2
Miss May Brenton, Waukegan, Ill.	2
Elinor Deutsch, Chicago	2
Mrs. E. B. Leigh, 5208 South Park-av	2
Mrs. E. F. Leigh, 612 W. 4th-st., Marion, Ind.	2
Mrs. Virginia Leigh, Center Point, Kerr Co., Tex	2
Virgie May Leigh, Center Point, Kerr Co., Tex.	2
Mrs. Lucy D. Leigh, Center Point, Kerr Co., Tex	2
Atterly Pub. Co., Monadnock Block.	10
Miss L. Heintz, 6131 St. Lawrence-av.	2
Miss Theodora Montgomery, 4637 Calumet-av.	6
Nelle L. Brintnall, Lock Box 203, Elgin, Ill.	2
"A Friend"	2
Virginia Shaw, Marshall, Wis.	2
Julia McGee, Metropole hotel, city.	2
D. E. Travis, North Chicago, Ill.	2
Mrs. D. D. Stenerson, 6033 South Park-av.	2
Mrs. Ira E. Six, Mt. Zion, Ill.	2
Elizabeth O'Mesra, 5330 Magnolia-av.	2
Edith Dysart, 4925 Lake Park-av.	2
Mrs. Bert Austin Jr., Berwyn, Ill.	2
Gertrude S. Pearson, 412 N. Grove-av., Oak Park	2
Mrs. A. M. Harbaugh, 1047 Hyde Park-blvd.	4
Mrs. L. Callman, 4643 Sheridan-rd.	2
Mrs. Florence Foulke, Aurora, Ill.	5
Miss Virginia Staley, 1367 Sunnyside-av.	2
Mrs. G. H. Lamborn, 2340 Hartney-av., Evanston.	2
Mrs. Arthur Dole, 4915 Woodlawn-av.	10
Albertine James, Davenport, Ia.	2
Mary M. Cooney, 1649 W. 35th-st.	2
Mrs. E. M. Ebdon, 5340 Hyde Park-blvd.	2
W. L. Woods, 66th-st. and Lowe-av.	10
"The Tanawanda Girls," 8039 Saginaw-av	2
Wm. English III., 1216 Leland-av.	2
Lillian D. Crichton, Cicero, Ill.	2
Mrs. F. J. Lannen, Wilmette, Ill.	2
Virginia Church, 130 S. Elmwood-av., Oak Park	2
Grace G. Mawan, Box 77, Ravinia, Ill.	10
Mrs. F. C. Jocelyn, 4247 Drexel-blvd.	6

THE PLAN

"The Tribune" has made arrangements with the Red Cross for shipment to the American Expeditionary forces of Christmas kits consisting of a standard set of selected gifts. These kits cost $2 each and each person sending this amount (or a multiple thereof) to "The Tribune," together with his or her name and address, may have the number of such kits corresponding with such contribution sent to a corresponding number of soldiers in France, each kit containing a postal card of greeting addressed to the donor. In this way donors should receive acknowledgment direct from recipients. Under government regulations, these kits cannot be addressed to any individual soldier, but are to be distributed under the direction of those in authority with the American expeditionary forces.

G. D. Norton, Racine, Wis.	10
F. L. Norton, Racine, Wis.	10
Dr. F. A. Trager, Maywood, Ill.	2
Mrs. Spencer Olaley, Milwaukee, Wis.	50
Rena R. White, Nagawicka Cottage, Delafield, Wis.	4
John J. Tinker, Nagawicka Cottage, Delafield, Wis.	4
Miss Winifred Salisbury, 2159 W. North-av.	2
Miss Alice J. Pattee, 5643 Dorchester-av.	2
Wm. A. Harmon, Chicago	2
Adult Bible Class, Ravenswood Cong. church, Hermitage and Montrose	4
C. M. Mitchell, 6252 Stony Island-av.	5
C. E. Mitchell, 6252 Stony Island-av.	2
Mrs. A. W. Lawton, 6241 Kenwood-av.	10
Miss Joyce Phillips, River Forest, Ill.	2
Grace D. Bullock, 655 Washington-blvd., Oak Park	2
Helen Stewart, Chrisman, Ill.	2
Mrs. E. H. Young, Peoria, Ill.	2
Henrietta Vaders, Philadelphia, Pa.	2
Edna C. Bond, Kenosha, Wis.	2
Isabella W. Coutts, Harvey, Ill.	2
Miss Edith Kirkland, 5505 Cornell-av.	6
Mrs. Harriet A. McLaren, 751 Gordon-ter.	4
Iona Harlan, 6738 Ridgeland-av.	2
Mrs. A. S. G., Holland, Mich.	4
Francis B. Nicholson, 4135 Drexel-blvd.	2
Miss Babette L. Feilheimer, 5045 Drexel-blvd.	4
Virginia A. Wicker, 7315 Clyde-ay.	2
Ethel W. Troxel, Highland Park, Ill.	10
E. M. Schaflow, Beloit, Wis.	4
F. P. Gross, 572 Pierce, Gary, Ind.	2
Erwin W. Scott, 4132 Kenmore-av.	2
Jane Clark, 6117 South Park-av.	2
Wm. Grasch, Melrose Park	2
Mrs. Lillian F. Payne, 5409 Indiana-av.	2
W. J. Galvin, 5409 Indiana-av.	2
Dorothy A. Ritchie, 519 Oakdale-av.	2
Mrs. L. W. Simpson, 336 E. 25th-st.	4
Mrs. W. D. Alexander, 61 Center-st.	2
"A Friend," Chicago	10
M. A. Coppess, 3500 N. Herndon-st.	2
J. R. Cross, 749 Cass-st.	2
Agnes McNeil, 3041 Washington-blvd.	2
Mrs. Wm. King, 1524 Morse-av.	2
Mrs. Robert W. Leahr, Decatur, Ill.	2
J. D. H., Chicago	2
Emma Jackson, 1301 Ashland block	2
Mrs. Helen T. Neville, 1301 Ashland block	2
R. D. Kohler, 4521 N. Ashland-av.	4
Mary R. Phillips, 462 Kenmore-av.	2
David C. Bangs Jr., 425 N. Central-av., Austin	2
Austin	2
Mrs. David C. Bangs, 425 N. Central-av., Austin	2
Edith B. Hall, Berwyn, Ill.	2
Florence C. Bern, 4616 Prairie-av.	2
W. F. Knox, 7113 Calumet-av.	2
Miss Louise Jacobson, 2540 N. Sacramento	2
Mrs. Louise Hagenson, 2540 N. Sacramento	2
Mrs. S. C. Mason, 11248 S. Oakley-av.	2
Mrs. H. A. Samuels, 3104 Logan-blvd.	2
F. J. Loesch, 10 S. La Salle-st.	10
P. M. C., Chicago	4
Grace Reed, 6213 Kimbark-av.	5
J. L. Morehead, 5520 Cornell-av.	4
Mr. and Mrs. H. D. Harper, 6146 Sheridan-rd.	4
Dr. L. E. Luehrs, Cincinnati, O.	2
H. E. Freitag, 300 S. Oak Park-av., Oak Park	2
Mrs. C. A. Harwood, 6435 Ingleside-av.	2
Mrs. H. C. Palmer, 2652 Ridge-av., Evanston	2
"A Friend," Chicago	2
Mrs. P. A. G., 1226 Madison Park.	2
Anna M. Jefferies, 17 W. Chicago-av.	2
E. Muhl, 4641 Lake-av., Apt. B.	2
B. Muhl, 4641 Lake Park-av., Apt. B.	2
M. Larson, Majestic Hotel, Chicago.	2
John P. Donahue Jr., 1645 Greenleaf-av	2
Alice E. Shurtleff, Wilmette, Ill.	2
Mrs. S. W. Thayer, 721 E. 58th-pl.	4
Lena Gamble, Berlin, Mich.	2
George Ingersoll, Duluth, Minn.	5
Mrs. M. M. Maclennan, 1360 E. 47th-place	2
Mrs. James S. Kemper, Chicago.	4
Janet L. Scott, 1243 Rosemont-av.	2
E. C. Donnellan, 5341 Magnolia-av.	2
Charles E. Riedlinger, 2122 E. 68th-st.	2
Mrs. Mary A. Holman, Pasadena, Cal	2
Miss Irene Holman, 4137 Drexel-blvd.	2
Sarah A. Weil, 4921 Ellis-av.	5
Ada Clarke, 4620 Lake Park-av.	4
William J. Reedy, 521 Diversey-pkway	6
Mrs. J. C. Hoag, 4669 Lake Park-av.	2
Mr. and Mrs. H. B. Maryott, 6357 Kimbark-av	2
Mrs. V. W. Renne, 237 Clinton-av., Oak Park	2
Miss Audrey Smithson, 6827 Dante-av.	2
K. K. A., Evanston, Ill.	2
Mrs. and Mrs. P. E. Rea, 1227 E. Marquette-rd.	2
Mrs. Alice L. Hall, 4107 Washington-blvd	4
Katherine Kessinger, Vincennes, Ind.	6
Mrs. John M. Lull, Wausau, Wis.	10
Mrs. B. S. Herbert, 4813 N. Paulina-st.	2
Miss Esther D. Hirsh, 329 S. Central Park-blvd	2
Inez H. Rindell, 930 Oakwood-av., Wilmette, Ill.	2
John H. Rindell, 930 Oakwood-av., Wilmette, Ill.	2
Mrs. F. E. Curtis, 5521 Kimbark-av.	2
Mrs. John E. Goold, 2216 Prairie-av.	2
W. E. Carver, 6401 Ellis-av.	2
J. H. Gregg, Oak Park, Ill.	2
Ragnhild H. Sterner, 3857 N. Irving-av	2
Miss C. Taylor, 1035 E. 47th-st.	2
Mr. and Mrs. B. H. Princell, 5528 Kenmore-av	4
Mrs. Charles H. ReQua, 3629 Grand-blvd	4
Miss Anna E. Moffet, Fort Sheridan, Ill	4
A. E. Glader, 3854 Wilcox-st.	4
C. M. Swan, 510 Oakdale-av.	4
C. C. Turner, 4512 Drexel-blvd.	10
Harriett S. Keeney, 2046 N. Tripp-av	2
Harriett E. Keeney, 2046 N. Tripp-av.	2
Virginia Keeney, 2046 N. Tripp-av.	2
Total	$ 602.00
Previously acknowledged	$7,196.50
Grand total	$7,798.50

GOOD WILL HERE EVEN IF PEACE REMAINS AFAR

Christmas Spirit Moves Givers of Kits for Soldiers.

"I have a dear nephew in France and I hope he gets one of the Christmas kits," writes a woman reader of THE TRIBUNE in sending her contribution to the fund for kits for the soldiers on the other side.

It is this wistful hope that has brought many readers to a realization of what it will mean to the men at the front to be remembered. Perhaps some of the readers have no "boys" in service, but there are many soldiers who have none at home to remember them. For these let there be a remembrance.

Few Days Remaining.

Only a few days remain in which to take advantage of the opportunity to give the soldiers a cheery yuletide. As little as $2 will provide a kit, and you may go as far as you like.

"We home stayers cannot ever begin to do enough for the comfort and pleasure of the soldiers and sailors," writes Miss Theodora Montgomery of 4637 Calumet avenue. "Although I work every day, I manage to find time to knit a sweater every ten days. Through last Sunday's TRIBUNE I received a letter from a sailor who needs a sweater and he shall have it (bless him). . . . Last week I sent a box to an Alabama camp, and I believe I enjoyed sending it as much as the boys enjoyed receiving it."

A Bit of Verse.

Miss Nellie L. Brintnall of Elgin sends her contribution to the fund with this bit of poetry:

Just a little bit of Christmas
For a boy in khaki clad.
If it helps to give him comfort,
I'll be most awful glad.

"Yours is a noble work," writes a loyal mother, "and may heaven watch over those precious parcels and may they be safely delivered to our precious sons."

Excellent Laxative For Elderly People

As we pass the prime of life the various organs of the body have a tendency to weaken, especially the bowels. Regularity in this important function is so essential to good health that old folks should be very careful to avoid constipation. A congestion of stomach waste in the bowels occasions dizziness, headache, drowsiness after eating, biliousness, belching, bloat, piles, etc., and should be corrected immediately; it is the direct cause of much serious disease.

The most effective remedy for constipation is a combination of simple laxative herbs with pepsin sold in drug stores under the name of Dr. Caldwell's Syrup Pepsin. It costs only fifty cents a bottle, is mild in its action, does not gripe or strain, and brings relief quickly in an easy natural manner. Get a bottle of it from your druggist and keep it in the house; it is the ideal family remedy. A trial bottle can be obtained, free of charge, by writing to Dr. W. B. Caldwell, 454 Washington St., Monticello, Illinois, for whom this advertisement is published.

You can do more work with less workers

IT is not the number of your force that brings 100% efficiency—it is the tools you furnish them with. A Dalton, with its simple ten-key keyboard, which an untrained beginner can master at once, eventually gaining a speed and accuracy far beyond that of an ordinary machine, will cut office costs.

The United States Government is using more than 2000 Daltons. The Dalton eliminates certain mental operations heretofore necessary in the operation of an adding machine and saves 80% of ordinary arm and finger movements.

The operator of a Dalton uses the Touch System for registering. This affords a natural speed which makes increased volume of work easy. The operation of registering is faster than you can count because it becomes purely mechanical—**the Dalton mechanism automatically places each figure in proper column.**

The Dalton will do all any adding machine can do and do it faster, cheaper. Let us bring one of these new era machines to your office and demonstrate its simplicity and accuracy.

Dalton

Adding Listing and Calculating Machine

The Dalton Adding Machine Company
Cincinnati, Ohio

Sales Offices In All Principal Cities of the World

CURRIE & CENTER, *Sales Agents*
701-3 Peoples Gas Building, Chicago.
CT-24

Call Harrison 5933
for demonstration or write

"RED CAPS" JOIN FORCES TO SWELL PROVIDENT FUND

The "red caps," as the Negro boys who meet the trains to carry luggage are called, have enlisted in the forces of the Provident hospital, and have promised to gather $300 for the benefit of the dispensary of the hospital. They work in the Illinois Central and Northwestern stations.

William H. Plummer, the originator of the plan, is counting on 10 cents a day from each of the forty-three boys. Already the "red caps" of the Northwestern station have collected $105. Chief Porter S. W. Trice of the Illinois Central has enlisted the aid of all the porters, private car attendants, and others who are the recipients of "tips."

The trustees of the Provident hospital are confident the hospital will yet revive its free dispensary, and alleviate some of the suffering of the residents of the Negro quarter, according to a statement issued yesterday. They were forced to close the dispensary some time ago because of the lack of funds.

COURT MAY REWARD BOY.

For his aid in preventing the escape of Edward Wheed, the robber-slayer in the Winslow Bros. robbery, Leo Jarezewski, a boy convicted of stealing an automobile, stands a chance of having his sentence reduced from three years in Pontiac to one year.

U. S. TO AID POULTRY SHOW.

Government attention has been attracted to the ninth annual exhibition of the Great Midwest Poultry and Pet Stock association, to take place in the Coliseum Dec. 4 to 9. A miniature poultry farm under the supervision of government experts will be a feature. The show this year will be given at the same time as the International Stock show.

ASK TORRENS STUDY.

The public service committee of the county board of commissioners yesterday passed a resolution calling for the appointment of a committee to investigate the county recorder's office in regard to the administration of the Torrens land law. This was done at the request of the Torrens Land Registration league.

(Cartoon by Orr of The Chicago Tribune)

The Big IF in Life

WHY "if" your way through weary washdays? Your weekly washing costs about *one cent for electricity* when you use a Federal Electric Washing Machine, and all the hard work of washday—even the wringing—is done by electricity quickly, economically, and without fuss or muss.

Let Electricity Lighten the Labor of the Home

Our Washing Machine Campaign is now on. Telephone Randolph 1280—ask for Local 214, 215, or 216 and our representative will call at your home and explain our liberal low cost offer.

$5 as a first payment brings a Federal Electric Washing Machine to your home. Balance payable a little each month with your electric light bills. Demonstrated and sold at our Electric Shops and Branch Stores.

CLIP THIS OUT
If presented before November 15, 1917, this coupon is
GOOD FOR $5
on the purchase price of a Federal Electric Washing Machine.

Commonwealth Edison Company
72 West Adams Street

Wm. D. McJunkin Advertising Agency, Chicago 264

THE BANK BEHIND THE BOOK

Get the Habit of Regular Saving

Nothing climbs more surely than systematic savings, be they ever so small.

Open a Savings Account here with $1.00 or more. We have a great many prosperous people who commenced in a small way to save money.

Accounts may be opened by a husband and wife, payable to the order of either, and upon the death of one of them to the survivor.

Illinois Trust & Savings Bank
Capital, Surplus and Profits $16,400,000
LA SALLE AND JACKSON STS. Established 1873

These make up the usual Dutch lunch—but what will you serve to drink?

For years the host and hostess have been asking themselves that same question—especially whenever the occasion happens to be one of those cozy little after-theatre or "in between-times" parties. Now, there is a ready answer—

Bevo
REG. U.S. PAT. OFF.
A BEVERAGE

This distinctively new creation in soft drinks is sparkling—snappy—delicious. It is healthful with the wholesomeness of the choicest cereals—appetizing with the bouquet and agreeable bitter tang which only choice hops can impart. It is sure to "hit the spot"—sure to encounter no prejudices.

Bevo—the all-year-'round soft drink

A good Mixer

You will find Bevo—

in pasteurized bottles, hermetically patent-crowned—at inns, restaurants, department and drug stores, soda fountains, picnic grounds, baseball parks, dining cars, steamships and other places where refreshing beverages are sold.

Guard Against Substitutes

Have the bottle opened in your presence, first seeing that the seal has not been broken, and that the crown top bears the Fox. Bevo is sold in bottles only and is bottled exclusively by

ANHEUSER-BUSCH, ST. LOUIS

Anheuser-Busch Branch
Distributers CHICAGO, ILLINOIS

NEGRO SMILES INFECT TROOPS AT CAMP GRANT

500 Colored Men Grin Despite Greeting of Snow and Cold.

BY PARKE BROWN

Camp Grant, Rockford, Ill., Oct. 29.—[Special.]—An Infectious smile spread through Camp Grant this afternoon.

The snow blanket merely covered the slippery clayey spots and hid the mud holes. Real drilling was impossible and the Eighty-sixth division turned to hiking—and "cusisng" beneath its breath. When it returned to barrack, the snow filtered down through the ventilator openings at the roof peaks and there was more "cussing."

Things were getting in a bad way. And then the first big increment of colored selected men arrived. Rows of shining white teeth could be seen through the car windows before the first train stopped. As the brakes ceased screeching the sounds of real Negro melody came through the doors.

They came piling down the steps, the black boys, and whooped greetings to the officers waiting for them.

Gen. Barry on Hand.

Those rows of white teeth showed all down the line as Maj. Gen. Thomas H. Barry, who had faced the storm to see that his new men were taken care of properly, walked the length of the station platform and looked them over, speaking to a man here and there.

"Is it warm in Chicago?" he asked.

"Yes, sir! But we're here now," came the answer and every man in hearing smiled.

They smiled all the way to quarters away down at the south end of the barracks district. White soldiers who passed them cought the smile and returned it. Others peering from snow flecked windows were infected and smiled.

500 Colored Men Come.

Approximately 500 of the colored men came in and were assigned to their regiment, the Three Hundred and Sixty-fifth infantry, to be divided into companies later. More of them will arrive tomorrow and Wednesday.

"They'll make first class soldiers," said Maj. Gen. Barry as they filed past him after he had stopped officers from marching them through a muddy strip and had ordered them brought around over a comparatively dry road.

Though the snowstorm also marched 500 men bound to join the national guard regiments at Camp Logan, Tex. They had no overcoats, but they also were smiling at thoughts of the "sunny south."

Can Sleep Later.

The arrival of winter weather brought a change in the "list of calls." The men have been bugled out of bed at 5:45, but tomorrow morning they can sleep until 6:15. Retreat will come before supper, which is served at 5 o'clock. Formerly retreat blew at 5:40. But the men will still do seven and one-half hours' work every day the weather permits.

THE LEAVETAKING.

Sleet and raw winds could not dampen the ardor of several hundred Negroes who left Chicago yesterday for Camp Grant to take their places as members of the national army at Rockford. All were full of enthusiasm and fun as they gathered at the headquarters of the various exemption boards to report for duty to their country.

The third and fourth divisions sent the largest groups of men yesterday, 120 going from the third and 100 from the fourth. The first division contributed thirty-four and the Fortieth eight. Among the larger groups who will go today are eighty-five men from division No. 7, seventy-five from No. 2, and sixty from division 33. A series of entertainments in honor of the men has been in progress for many days.

165 Have Chicken Dinner.

Previous to their departure, 165 of the Negro selectives were given a farewell chicken dinner at the Idlewild hotel. Dr. J. P. Brushingham, chairman of the board, made a brief speech, urging the men to be good soldiers. On the way to the hotel the embryo soldiers were greeted with lusty cheers by the crowd which had gathered along the line of march despite the bad weather.

Former Gov. Charles S. Deneen was the guest of honor and made the principal address to the Negro selectives.

"To you is given a part of upholding American standards and ideals on the battlefields of Europe," said Mr. Deneen.

The thirty-four Negros drafted from division 1 assembled in the offices of John Barton Payne before leaving for the train. Here Mr. Payne, who is chairman of the board, addressed the men.

HONORED

Son of James A. Patten of Evanston Wins French War Cross for Bravery Under Fire.

DISPATCHES from Paris yesterday announced that John L. Patsten, son of James A. Patten of Evanston, has been awarded the French war cross with five other young American for conspicuous heroism in removing the wounded under heavy fire during the recent operations around Hill 304 at Verdun.

"Jack" Patten left Chicago early in May with Wilbur Hightower, former Northwestern football star, to join the ambulance service in France. The two young men took their own ambulances with them, the gift of James A. Patten. Since reaching France they have been in almost constant service.

Recently, however, word came from France that young Patten and sixteen of his associates were planning to return to America before Christmas to enlist in some branch of the United States service rather than sign with the ambulance corps for the duration of the war.

James A. Patten said yesterday that he had heard through newspaper dispatches of the honor conferred upon his son in France, but that he had received no personal word.

"I am very glad to hear of the honor conferred upon him," said Mr. Patten, "but as yet I know nothing of the circumstances."

Other Americans who received the cross of war with young Patten, according to the Paris dispatches, were:

Charles F. Paxton, Pasadena, Cal. Charles B. Hall, New York City; William Kenney, Leominster, Mass.; Townsend Martin, New York City, and Dr. William D. F. Hughes, Newport, R. I.

THEY MAY SERVE

Fraternal and Secret Orders Win Right to Aid Men in Camps.

[BY A STAFF CORRESPONDENT.]

WASHINGTON, D. C., Oct. 29. — [Special.] — Representatives of fraternal and secret orders won their fight to be placed on an equal footing with the Knights of Columbus in providing social and recreational facilities at army camps, when Secretary of War Baker tentatively decided to permit the construction of a joint lodge building at all camps.

At a meeting in the office of Secretary Baker, attended by representatives of all the principal secret orders and lodges, a committee of five was appointed to submit a plan for coöperative action to the secretary tomorrow.

The secretary indicated he would approve a plan to have a building constructed in each camp where all the organizations would be permitted to minister to the social and recreational wants of their members in those camps. This will be in addition to the buildings already established in camps by the Y. M. C. A. and the Knights of Columbus.

Adolph Kraus of Chicago, president of the B'nai B'rith, represented his organization at the meeting.

SCHOOLS IN WAR OF VARIED KINDS AT CAMP LOGAN

Camp Logan, Houston, Tex., Oct. 29.—[Special.]—The first schools in musketry, field fortifications, trenches, and all their accompaniments, bayoneting, and gassing started today. Most of the schools were only in the theory of the work. The work in field fortifications was mostly practical. Sketches of model trenches were made and corrected by the instructors, who have recently completed courses under French officers.

The gas work is all theory and lectures for the time being. A gas chamber is being constructed in camp for the practical part of the instruction. When this is completed the men will be subjected to tests with masks. Various gasses will be used so that each man can distinguish between the kinds. The workings of each kind and the antidote for each will be taught the men.

Hoover Saving Plan in Force at Camp Custer

Battle Creek, Mich., Oct. 29.—[Special.]—Soldiers at Camp Custer have joined the "Hoover squad." Notices have been posted in every barracks cautioning soldiers against the waste either of food or other materials. From now on there will be a closer watch over the garbage cans.

National army men will be well fed, as they had been, but mess sergeants and other noncommissioned officers will be held responsible for food conservation, under penalty of losing their temporary chevrons.

Illinois Men at Dodge Get New Commander

Des Moines, Ia., Oct. 29.—[Special.]—The second change in commanders of the Illinois regiment at Camp Dodge, the Three Hundred and Forty-ninth infantry, came today when Lieut. Col. J. J. Ryan of that organization was ordered to report at Camp Grant, Rockford, Ill., to take command of the Three Hundred and Fifty-sixth infantry regiment there. Col. Ryan left tonight. His successor has not yet been announced here.

WAR STUDENT GIVES UP $30,000 TO SERVE NATION

Ft. Sheridan Man Refuses Legacy Which Would Stop Training.

[BY A STAFF CORRESPONDENT.]

Fort Sheridan, Ill., Oct. 29.—It became known today that a student officer here has turned down a legacy of $30,000 in order to serve his country. The man in question, whose name is withehld by orders of Col. Ryan, post commandant, is a member of the Third regiment and lives in Chicago.

Two weeks ago he received word that an uncle who had died shortly before had willed him $30,000. The uncle had been in the grocery business in Colorado, and in bequeathing his nephew the money made the proviso that the young man take over and conduct the store. Otherwise the money was to be divided equally among the merchant's brothers and sisters.

The beneficiary pondered the question at length, but could not reach a decision. He asked the advice of his comrades, and these said if they were in his place they would claim the money and try for a commission later. The young man wanted to serve his country, and he also wanted to claim his legacy, but for the life of him he could not make a decision.

Then came word that the American troops had entered the trenches in France. Instantly doubt and indecision vanished. The young man sat down and wrote his uncle's attorney that there was "nothing doing," that he had decided to stick where he is, that he felt "the nation's need comes before personal need."

"Norther" Hits Camp Bowie; Men Shivering

Fort Worth, Tex., Oct. 29.—[Special.]—Chicagoans who expected balmy weather down here shivered tonight when a "norther" brought the temperature down to 22 degrees at Camp Bowie.

Since most of the Illinois officers are in the Sixty-first depot brigade, they are at least suffering in company as the brigade quarters have not yet been fitted up with stoves. Many officers declare they will sleep in the headquarters hall to keep warm. Capt. Gray I. Morris of Chicago is now acting divisional chief of staff, Maj. J. S. Upham being confined to his tent through illness.

YOUNG ENSIGN IN NAVY.

William Busk of Chicago is the youngest ensign in the United States navy. He enlisted in Chicago four years ago and a year later was the first bluejacket selected under the new law to enter Annapolis. When he was graduated on June 28 he was not quite 22.

ECZEMA KNOWS NO ENEMY LIKE POSLAM

Do not imagine that your Eczema, is the one case that will fail to respond to Poslam's healing influence. The more stubborn the affection, the more remarkable the immediate effects of Poslam seem.

After you know Poslam's splendid work you will look upon it as just so much concentrated healing energy to protect your skin from all disordered conditions. Itching stops; angry skin is soothed at once.

Sold everywhere. For free sample write to Emergency Laboratories, 243 West 47th St., New York City.

Poslam Soap is a daily treat to tender skin or skin subject to eruptional troubles.—Advertisement.

CENSOR PENCILS BOOK OF SONGS FOR U. S. HEROES

Washington, D. C., Oct. 29.—[Special.]—A denatured book of songs for soldiers and sailors was issued by the commission on training camp activities today for distribution to men of the army and the fleet.

The volume contains about seventy-five songs, enough to last Pershing's men until they cross the Rhine, but it is notable as much for its omissions as for its inclusions.

"The Star Spangled Banner," "America," "The Battle Hymn of the Republic," "The Red, White, and Blue," and "The Battle Cry of Freedom" are given the place of honor. "Dixie," "Old Black Joe," and "Carry Me Back to Old Virginny" are there, but "Marching Through Georgia" and "Yankee Doodle" are omitted, as are the artillery song, which contains a few damns, and the Carabao song, which has three damns to a line.

As a compliment to the French "La Marsellaise" and "Joan of Arc" are included, and there is the "Song of Free Russia." But the British soldiers' marching tong, 'Tipperary," is omitted.

George Cohan's "Over There" finds a place in the volume right next to "The End of a Perfect Day," "Mother Machree," and "Silver Threads Among the Gold." Then there is a double barreled offering that ought to drive the Germans from their trenches. It is a combination of "Yaaka Hula" and "Aloha Oe," which it is explained are to be "sung simultaneously as a vocal combat."

Some of the "slepe in the deep" songs for the navy bassos are given, and the volume winds up with "Onward, Christian Soldier," "Nearer, My God, to Thee," and "Abide with Me." The song books will be distributed among the training camps so the soldiers can get in good vocal trim before they try their songs out on the Germans.

BLOOD TELLS

Secretary Baker Says Majority of National Army Men Are Anxious to Fight.

WASHINGTON, D. C., Oct. 29.—Most of the young men called for service in the national army want to go to France as fighting men and they want to get there quickly.

Reports from five or six of the big training camps, Secretary Baker announced tonight, show that, when asked what they want to do, the great majority of the men say they don't care what their job is to be just so they get to France among the first.

"In these camps," said Mr. Baker's statement, "each man is asked, 'What do you want to do?' I have had reports from five or six of the largest camps, and they show that the majority answered, in effect, 'I don't care what I do, just so I get to France among the first.' The next question asked them is: 'What branch of the service do you prefer?' Now, one who didn't know America would expect them to say: 'Well, I have been working in a store'; 'I have been a hand on a farm'; 'I have been a mechanic'; 'I have been a clerk'; 'I don't know much about guns and cannon, perhaps some one of the noncombatant places is the place where I can render the best service.' But what is the fact?

"These sons and brothers, drawn out of civil life by selection, more than one-third have asked to go into the infantry service. The next choice is the light artillery; the next is the heavy artillery service; the next is the aviation service."

Piano Lamp Special

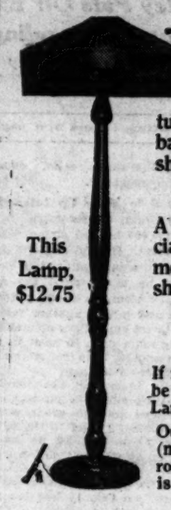

This Lamp, $12.75

THIS week we are offering the exceptional outfit as pictured, neatly turned, mahogany finished base, with choice of silk shade in blue, gold or rose.

Complete, $12.75

A limited number of specially priced table lamps, metal bases with glass shades, at

$7, $9, $10, $11 and $12.50

If in need of a lamp it would be well for you to visit our Lamp Department this week.

Our own fine line of benches (many new designs), player roll and sheet music cabinets is now complete.

Lyon & Healy

WABASH AVENUE—*at Jackson Boulevard*

735 *Everything Known In Music*

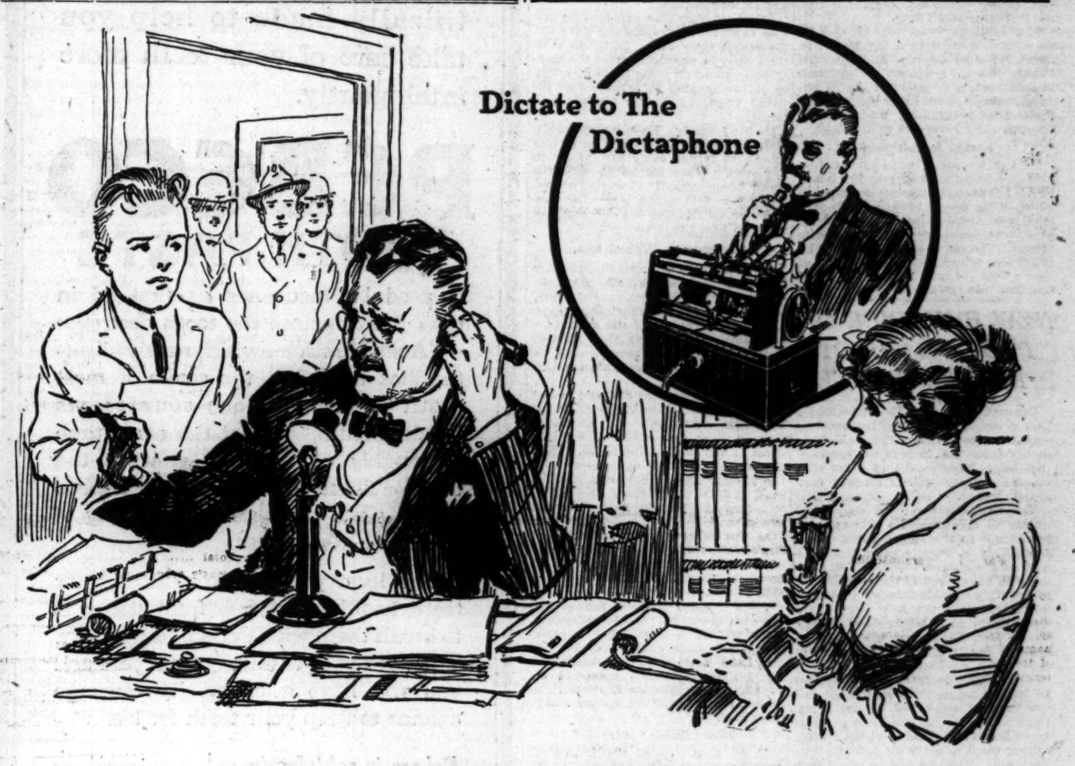

Over Your Head?

You set apart this morning to clear your desk. But you couldn't cut the telephone-wires, bar your door, or detail a strong-arm squad to clear the waiting-room.

So the telephone interrupted and interrupted. Matters that only you could attend to kept butting in. There were callers you couldn't afford to turn down or even keep waiting.

And during all those interruptions, the stenographer at your desk produced nothing but overhead.

All this waste will be stopped the day you install The Dictaphone System.

Write for Booklet "The Man at the Desk," Room 814, 812-820 No. American Bldg.

It will cut letter-writing to one operation—typewriting. It will reduce the cost of each letter one-third. Your operators will produce at least 50 per cent more each day.

We'll gladly send you a list of Dictaphone users in your line of business. They have found The Dictaphone to be satisfactory—and so will you.

If you would prefer an actual demonstration in your office on your work, phone or write us when such a demonstration will be most convenient for you.

THE DICTAPHONE

REGISTERED

Phone Randolph 2771; or Call on us at 812-820 No. American Bldg.

The word DICTAPHONE is a TRADE MARK, registered in the United States and foreign countries

This Advertisement was dictated to The Dictaphone

Guaranteed by The American Tobacco Co.

(INCORPORATED)

Price 10 Cents

YOU must always think of our Guarantee on every package of Lucky Strike Cigarettes as a direct personal message from The American Tobacco Company to you—not a mere business formality.

Read it; this is what it says:

GUARANTEE

If these cigarettes are not in perfect condition, or if they are not entirely satisfactory in every way, return the package and as many of the cigarettes as you have not smoked, to your dealer and he will refund your money.

You couldn't ask for anything more complete, sweeping or unreserved, could you?

You are protected, the dealer is protected: everyone who pays his money for Lucky Strike Cigarettes is given the squarest deal that plain English can define.

Isn't it a satisfaction to you to buy goods in which the manufacturer's confidence is so completely expressed, and the dealer's confidence so thoroughly backed up?

It gives you confidence; brings us all together—a complete circle of confidence.

Lucky Strike is the real Burley cigarette: you'll enjoy it immensely: the new flavor:

It's Toasted

Copyright by The American Tobacco Company, Inc., 1917.

BOYS' FIGHT AND ARREST CLEARS SCHOOL THEFTS

Prisoners Admit Robberies; May Be Guilty of Scores.

In the arrest of William and Ralph Soper, who, under the influence of bandit stories, had assumed the names of Nick Carter and Ralph Carter, James Watson, special agent for the board of education, believes the perpetrators of scores of school burglaries have been apprehended.

The boys were arrested following a shooting affair at the May school Saturday night, in which the marks of a score of bullets were left in the principal's office. William escaped through a window, carrying two of the bullets with him, but was captured.

There have been 100 schools entered by burglars in the last three months. The loot has not been great, but in every case the telephone boxes have been broken open and the nickels taken. Mr. Watson visited the boys yesterday and they confessed to entering two other schools and the residence of Adam Glaser, at 1954 South St. Louis avenue.

Many Schools Entered.

Among the schools which have been entered are the Herzl, Howland, Penn (twice), Lawson, McLaren, Garfield, Gladstone, Jackson, Brainerd, Jefferson, Brown, Emerson, Smyth, Dante, Dore, Tilden, and Tilton.

The brothers, who are 16 and 14 years old, were caught by Detective Sergt. Thomas Conroy and Howard Parks, school engineer. They had broken open a telephone box. When caught, they started firing upon the policeman and engineer, who in turn emptied their revolvers at the boys.

Family Is Informed.

Reta Blair, sister of the boys, was having a party yesterday at her home, at 1532 South Ridgeway avenue, in honor of her fourth birthday. She was hoping for her brothers, who had been away from home for several weeks, to attend. The party was interrupted by policemen, who informed the family of the arrest of the boys, and who searched the residence.

NEW EVIDENCE OF PLOT TO MURDER MRS. KING CITED

Concord, N. C., Oct. 29.—[Special.]—New evidence supporting the theory of conspiracy to kill Mrs. Maude A. King earlier than Aug. 29 is in the hands of the state. The grand jury today took up the murder charge against Gaston B. Means.

The new evidence of a conspiracy relates to arrangements said to have been made in the Means home to kill Mrs. King a week earlier than the date of the alleged homicide. It is alleged to have come to the attention of prosecuting officials through a letter.

Sunday night the New York party went again to Blackwelder's spring, where Mrs. King was killed, and reenacted the tragedy. Anticipating at the trial a concentrated attack upon Charles Dry, the farmer who testified to having heard the second shot and the calls of somebody in the party, these witnesses stationed one party at Dry's house and another at the spring, asking them to carry on ordinary conversation. The two parties heard each other easily.

The defense today gave up hope of the grand jury's failure to return a true bill. It expects a long trial and may move for a change of venue. Both sides are said to favor such a change.

Assistant District Attorney John E. Dooling, Dr. Otto Schultze, a pathologist attached to District Attorney Swann's office in New York; Dr. William H. Burmeister, coroner's physician of Cook county, Ill., who examined the woman's body after it was shipped to Chicago for burial; William T. Jones of New York, a pistol expert, and a number of local witnesses were ready to appear for the hearing today but were not called.

LAURETTO QUITS ROMANCE LAND FOR GIRLS' HOME

The end of 17 year old Lauretto Jackson's adventures in romance came yesterday when she was committed to the Chicago Home for Girls indefinitely. Lauretto's adventures began two years ago when Raymond Stuart, an artist with a studio at 336 West Madison street, told her he would get a divorce and marry her as soon as he could.

Lauretto's parents were content, but the Juvenile court officers thought otherwise. In their office Lauretto told her story. The case was brought to trial, and through the efforts of Lauretto's parents she and Stuart were given another chance. Three weeks afterwards Stuart persuaded the girl to flee with him. About a week ago they were arrested in Denver, where Stuart is held by federal agents for violation of the Mann act.

When the officers put her on the train for Chicago Lauretto hoped against hope the separation would soon be over. Yesterday before Miss Bartelme in the court room she begged to be allowed to remain at home, and vowed she would stay with her parents if she were given another chance.

"I cannot believe you would be in good hands if I were to let you go because your father permitted you to go with Stuart even when he knew how serious a matter it is," said Judge Arnold.

Motor Liverymen Move to Stop Sunday Funerals

In a demand for a Sabbath day of rest the Chicago Motor Liverymen's association has made an appeal to every clergyman in the city for cooperation in the matter of eliminating Sunday funerals. It is suggested that inasmuch as those handling funerals and the ministers are the only ones not considered on the first day of the week, these individuals have a right to complain.

$200,000 SHORT, HIDES LOSS IN PIT 24 YEARS

Kelley Puts Off Exposure by Juggling Mortgages.

(Continued from first page.)

himself the same calm, courteous, charming neighbor.

Had to Make Up Interest.

Then began a new terror for him. This $100,000 he had stolen was bearing interest. He had to show the payment of the interest, and in order to do this he would steal the amount necessary from the funds of the association and put in another fake loan. The interest kept piling up and he kept stealing more cash to meet it, always putting another fake transaction on the books to cover it up.

Finally hope was abandoned. He was getting old. The pit was put out of business by the great war. He was stranded, a thief to the extent of $200,000 or more, and no haven in sight. So he walked into the lake and drowned.

When his body was washed ashore at Winnetka on Oct. 14 last his friends believed it was an accident. The coroner's jury returned an open verdict. Two days later the truth began to dawn dimly on the trusted man's associates. Then came from a safety deposit vault in New York City the partial confession.

Letters Reveal Defalcations.

Kelley had left sealed letters there with instructions to forward them in the event of his death. Those letters carried the confession of the forgeries and embezzlements.

Much mystery has attached to the uses to which the trusted secretary put the stolen thousands. In addition to the money he embezzled from the association there was some $20,000 intrusted to his keeping by friends who believed implicitly in his honesty and honor.

He lived simply. He was abstemious. He wore modest clothes and never was known to fritter away his money in any way. What did he do with the funds he embezzled? It was all a mystery up to last night, when the canceled checks told the old, old story of tying to beat the wheat pit.

Accountants Praised him.

In all of these seventeen years since he got in deep—since 1900—the association's books were examined countless times by state auditor's examiners, by private accountants and special accountants, and always they praised Kelley for his fine records and he smiled back his appreciation of their praise.

Every three months during the last seventeen years accountants employed by the association went over his books. Once a year an outside accountant came in and audited the books. Then the state auditor's examiners were there every little while, checking up every piece of paper, every mortgage—and they all praised Kelley for his fine books.

All this information, what became of the money, too, was in the possession of the state examiners all day yesterday, but they kept on saying they didn't know.

State Auditor Andrew Russel and his aids continued to be mystified. They still were mystified last night. They said they couldn't understand how the state auditor's examiners could have repeatedly approved the books. They still were in the dark as to what became of the money stolen, they said.

Books Called "Marvels."

T. H. Ellis, one of the state auditor's examiners, after expressing wonder at the way Kelley put it over the state officials and his associates, would only say that a report by the state auditor would be made to the directors on Nov. 7.

"The auditor's office cannot now account for the approval which it gave so often to the People's Building and Loan association books," said Mr. Ellis. "You must remember that the association is over 40 years old, that Mr. Kelley's reputation was the very best, that the accounts apparently were marvels of neatness and accuracy. If the securities themselves were not produced, it is probable the receipts for them were."

The last doctored statement prepared by Kelley was issued as recently as the 1st of the present month. It got by the state auditor's men, as did all the other fraudulent statements for many years. The state auditor's men approved it. It was a "marvel of neatness and accuracy."

It showed the assets and liabilities balanced at $220,040.51. But the confession shows that the actual assets probably are approximately $200,000 less than the liabilities, which, for "neatness and accuracy" is considered some achievement.

What the directors found at the offices of the association was a letter written by Kelley and addressed "To my successor." This letter did not mention the embezzlement, but merely informed the new man, whoever he might be, how to proceed with the work of a secretary of the association.

The confession came in the form of a dozen or more letters which had been left in the safety deposit vault in New York.

Deficit Is $182,000.

Miss Carrie Burgoyne, it was stated by the directors yesterday, was the only office employe of the association besides Kelley. Kelley made his residence with relatives of Miss Burgoyne at 866 East Thirty-ninth street.

A statement issued by the directors and the state auditor's aids yesterday announced the appointment of John S. Kowalski custodian. It also bore the announcement that a memorandum showed that the assets of the association in September last were about $122,000 and the liabilities $304,000, or a deficit of $182,000.

The official statement also reads:

"The state auditor, upon a recent examination, found Mr. Kelley's statement was approximately correct. Upon a complete examination of each security a larger sum may possibly be realized than stated by Mr. Kelley.

Kept Two Sets of Books.

"The auditors for the state are still working upon the books. The cause of such shortage and the disposition made of the money have not yet been ascertained.

"It appears that Mr. Kelley has for a number of years kept two sets of books; only one of these was shown to the auditor and appeared to be regular. His accounts were kept in such a manner as to escape the notice of the auditor appointed by the association as well as the examiners on behalf of the state auditor."

HAIL, THE RED-HEAD

President of Glowing Locks Club Asks Name of First Shot Gunner.

WASHINGTON, D. C., Oct. 29.—Anticipating the ascent of his club to national fame in a red-headed blaze of glory, President H. S. Clemmer of the Clemmer Red-Head club of Spokane has wired Secretary Baker:

"Understand America's first shot in war fired by a red-headed gunner. What's his name? Want to make him honorary member."

To which Secretary Baker, camouflaging that interesting bit of military information, replied:

"Don't know name. Suggest you make all red-heads in expeditionary force honorary members."

Use a dentifrice that is scientifically made to help you take care of your teeth more intelligently.

PEBECO TOOTH PASTE

is used by thousands as first-aid in their fight against the tooth destroyer—"Acid-Mouth"—which nearly all authorities believe is the cause of most tooth decay. Pebeco counteracts "Acid-Mouth," and at the same time thoroughly cleans and polishes the teeth. There is a "tang" to Pebeco which gives your mouth a feeling of refreshing cleanliness.

The least you can do to keep your teeth healthy and free from decay is to brush them with Pebeco twice a day. Then see your dentist twice a year and you will have a better-than-average chance to keep your teeth for life.

Pebeco is sold by druggists everywhere

• OUR SIGN IS OUR BOND •

Lehn & Fink New York

17103

Don't Worry About SUGAR

Your Grocer Has

Brer Rabbit Molasses

BRER RABBIT Molasses can be substituted for sugar in most of your baking and cooking recipes. Not only taking the place of sugar as a sweetening, but BRER RABBIT *gives the* real New Orleans Molasses flavor.

As a daily spread for pancakes, biscuits, muffins and waffles there is *nothing* superior.

For every one in the family, especially children, there is no other known food more nourishing, palatable and economical than BRER RABBIT Molasses.

As a spread for bread or used in recipes it has become a part of the daily diet in many homes.

The U. S. Department of Agriculture, in Farmers' Bulletin No. 142, shows in a comparative table that molasses has greater food value, per pound, than steak, fish, chicken, soup, bread and milk.

Don't worry about sugar—use BRER RABBIT Molasses — the *real* New Orleans Molasses.

There are two kinds of Brer Rabbit Molasses

GOLD LABEL, a special grade of New Orleans Molasses. Very delicate and sweet in flavor and light in color. Slightly higher in price than GREEN LABEL.

GREEN LABEL, a splendid medium grade New Orleans Molasses, stronger in flavor and of medium dark color.

Whether you prefer the GOLD LABEL or the GREEN LABEL is a matter of personal taste. Both are selected grades of pure New Orleans Molasses *from* New Orleans, and make a delicious spread for pancakes, waffles, biscuits, bread, etc. A pitcher full should always be on the dining table.

Both GOLD LABEL and GREEN LABEL are exceptional for baking, cooking, and candy making. When a very sweet, delicate flavor is desired, use GOLD LABEL, and for a stronger molasses flavor, use the GREEN LABEL.

Go to your grocer—ask for a can of BRER RABBIT. Small, medium and large sizes. In cans only!

Free on Request—The New BRER RABBIT *RECIPE BOOK.* Tells how to make Southern Cakes and Candies in a most economical way. Write today.

PENICK & FORD, Ltd.
The World's Largest Canners of Molasses
NEW ORLEANS, LA.

Brer Rabbit Brand Molasses
—real NEW ORLEANS Molasses from NEW ORLEANS

ARMOUR'S OATS
can be served 50 different ways

Recently we conducted a contest offering a prize for the best dish made from Armour's Oats.

We received hundreds of recipes and the judges had a pretty hard time picking the winners.

Out of the hundreds of recipes there were 50 that were absolutely different.

Which means that 50 different delicious dishes can be made from ARMOUR'S OATS.

Every one of these dishes was tried out and found delightfully tasty and less expensive than lots of other everyday foods.

By using ARMOUR'S OATS at every meal you not only save money—but add variety to your meals.

Order today—your grocer sells them—and try some of the *"worth-while recipes on every package"* of

ARMOUR'S OATS

ARMOUR GRAIN CO., CHICAGO, ILL. (A397)

Resinol *stops itching instantly*

Don't let that itching skin-trouble torment you an hour longer! Just spread a little Resinol Ointment over the sick skin and see if the itching does not disappear as if you simply *wiped it away!*

And—even more important—this soothing, healing ointment rarely fails to clear away promptly every trace of the unsightly, tormenting eruption, unless it is due to some serious internal disorder.

Resinol Ointment usually gives even prompter results if the sore places are first bathed thoroughly with Resinol Soap and hot water.

Resinol Ointment and Resinol Soap contain nothing that could injure or irritate the tenderest skin. They clear away pimples, redness and roughness, stop dandruff. Sold by all druggists.

TODAY'S BEAUTY HELP

We find you can bring out the beauty of your hair to its very best advantage by washing it with Canthrox. It makes a very simple, inexpensive shampoo, which cleanses the hair and scalp thoroughly of all the dandruff, dirt and excess oil, leaving a wonderfully clean, wholesome feeling. After its use you will find that the hair dries quickly and evenly, is never streaked in appearance and is always bright, soft and fluffy; so fluffy in fact that it looks more abundant than it is, and so soft that arranging it becomes a pleasure. Just use a teaspoonful of Canthrox which you can get from any good druggist, dissolve it in a cup of hot water, this makes a full cup of shampoo liquid, enough so it is easy to apply it to all the hair instead of just the top of the head.—Advertisement.

HEALTH RESORTS

Take Your Rest Cure Here—and Now

The North Shore Health Resort offers the ideal environment for the autumn rest cure so necessary for business men and society women before winter activities begin. Wonderful location—overlooking the lake, facing Sheridan Road. Beautiful North Shore Country Side invites a visit during the delightful season of "Indian Summer."

Competent medical staff—every facility for carrying out your physician's regime. Those who write for reservations.

North Shore Health Resort

Winnetka. Telephone 311

Every Pound Is Perfect
Friedman's
OAK GROVE
OLEOMARGARINE

Yes, ten cents
ANONA
Green Chile Cheese goes good with spaghetti

Revell's
FOR GOOD
DESKS
Attractive Assortment—Moderate Prices
Wabash Ave. and Adams St.

RESORTS AND HOTELS.

Pennoyer Established 1857. Kenosha, Wis. A health resort, a "rest-cure" between Chicago and Milwaukee. By. Modern rates. Booklet. Chicago Office: 901 Marshall Field Bldg. Thursdays, 2-4. Tel. Randolph 2801.

CALIFORNIA
THE LAND OF ETERNAL JUNE
Best reached via C. & N. W. Ry. City ticket office, 148 S. Clark St. Phone Randolph 7800.

Play and Get Well

Thousands yearly visit MUDLAVIA SPRINGS, take the wonderful mud baths, drink the waters, rest, play golf and get well. Great relief to sufferers from rheumatism, stomach, kidney and liver trouble. The over-worked and worried are especially benefited by this natural treatment—or you can play and get well. Fine golf course, tennis courts, driving, motoring, beautiful country for long walks.

Make reservations now. Address W. G. Kramer, Pres't. MUDLAVIA SPRINGS, Kramer, Indiana.

Subscribe for The Tribune.

Read The Tribune ads daily. Tribune ads are *reliable.*

Advertise in The Tribune.

ERTLE WINNER, SOL FREEDMAN SCORES A KAYO

Beat Thompson and Bishop in Feature Bouts at Racine.

"Tribune" Decisions

Decisions of "The Tribune" fight representatives are:

At Racine, Wis.—Jimmy Ertle beat Georgie Thompson [10]; Sailor Freedman knocked out Joe Bishop [4]; Harry Leonard beat George Graham [6]; Kid Jensen beat Kid Martin [4].

At Columbus, O.—Bryan Downey beat Johnny Griffiths [12].

At New Orleans—Pal Moran knocked out Jimmy Murphy [3]; Young Jackson knocked out Young Wolgast [3]; Young Ovalisti knocked out Young Boatner [3].

At Philadelphia—Lew Tendler beat Rocky Kansas [6].

At Dayton, O.—Terry Keller lost to Bob Devere on foul [2].

At Pittsfield, Mass.—Matt Wells beat Harlem Eddie Kelly.

BY RAY PEARSON.

Racine, Wis., Oct. 29.—[Special.]—A nice little left hook traveling only a few inches in the seventh round made Johnny Ertle certain of victory in his ten round bout with George Thompson of Chicago tonight. The blow landed on Thompson's chin and upset him.

That knock down prevented any chance of Thompson evening up things, for the St. Paul kid had run up a margin on points in the first half of the contest. Even if Thompson had made a rally after that he could not have overcome his opponent's advantage unless he scored a knockout.

Ertle Hits the Harder.

Ertle punched too hard for Thompson, which explains why the St. Paul boy won. Thompson jabbed nicely in the early rounds, but even when he landed with his right he didn't budge Johnny from his tracks. When Ertle landed with either left or right it was different. Thompson showed he had been punched, and had he not displayed pretty foot work and an excellent defense it is doubtful if he would have stuck the limit.

Ertle copped six rounds, three were even, and Thompson won one.

Freedman Scores Kayo.

Sailor Freedman settled his argument with Joe Bishop in the fourth round, when at close quarters he crossed a right to Bishop's jaw. The punch landed suddenly during a mix-up in the center of the ring and Bishop fell in a heap. He attempted to get up at the count of ten, but was so wabbly he fell again, and the referee, picking him up, led him to his corner.

There wasn't much to choose between them up to the time of the K. O. It was a rough affair for three rounds, and resembled a bush scrap when one of the corner posts broke from its moorings. The bout was stopped ten minutes for repairs.

Results of Prelims.

Kid Jensen and Kid Martin, a couple of local "kids," opened the show with a four round bout at 128 pounds. Jensen won the shade. Harry Leonard of Racine gave five and one-half pounds to George Graham of Milwaukee and beat him in six rounds. Leonard weighed 131.

A house worth around $2,000 turned out for the show. The special train from Chicago brought about $500 worth of spectators to the arena.

DOWNEY WHALES JOHN GRIFFITHS

Columbus, O., Oct. 29.—Bryan Downey of Columbus defeated Johnny Griffiths of Akron in all but two rounds of their twelve round boxing contest tonight. Griffiths had the better of Downey in the first and seventh. Both boxers weighed at 145 pounds.

Badger Comish Suspends Britton for Six Months

Milwaukee, Wis., Oct. 29.—The Wisconsin boxing commission today suspended Dan Morgan and his string of boxers, including Jack Britton, from engaging in any contests in Wisconsin for a period of six months, because of Britton's failure to post a forfeit in connection with his bout with Kid Billings at Superior on Oct. 8.

The commission set Nov. 12 for a hearing covering the recent bout in Milwaukee between Fred Fulton and Bob Devere, heavyweights. Devere was apparently stopped by Fulton in the fifth round, but some members of the commission are of the opinion that Devere laid down.

THREE KAYOS AT NEW ORLEANS.

New Orleans, La., Oct. 29.—[Special.]—Pal Moran knocked out Jimmy Murphy in three rounds at the Orleans A. C. Young Jackson knocked out Young Wolgast and Young Ovalisti knocked out Young Boatner in the same number of rounds.

CLAUSIUS NO. 1 WINS BOWLING

Clausius No. 1 totaled 3,015 pins and won first prize from a field of 150 teams in the main event of the Greater Chicago special bowling tournament, which finished last night. Pflum and Goetz got 1,344 for high in doubles and Tony Smith with 683 was high in singles. Following are first five prize winners in each event:

Five men—Clausius No. 1, 3,015; Bolbieckl, 2,951; Petersen No. 1, 2,936; Bensinger's Monroes, 2,917; Mineralites, 2,912.

Doubles—Pflum-Goetz, 1,244; Russell-Seanlon, 1,243; Kelly-Toennnel, 1,239; Olson-Kair, 1,237; Lincker-Schneider, 1,224.

Singles—Tony Smith, 683; V. Oikman, 662; B. Schoening, 661; E. Kraus, 660; O. Halberg, 655.

Ohman Rolls High Total Among Garfield Bowlers

John Ohman of the Garfields in the new Garfield league made a strong bid for a perfect bowling score last night when he counted 275 in his first game. His team whitewashed the Bensingers. He finished with a count of 244, which, with a 184 sandwiched in, gave him an average of 234 1-3 for top mark of the night on the local circuit.

THE GUMPS—ANDY THREATENS TO JOIN THE ARMY SOON JUST FOR SPITE.

In the Wake of the News

By RING W. LARDNER

LET'S ECONOMIZE.

SAVE YOUR BREATH.

A GREAT deal of breath and considerable energy may be conserved by the elimination of some unnecessary words in conversation. And probably twenty-five per cent, if not one hundred, of the words we use could as well be left unsaid.

Take "up" for example. It has only four real uses, in golf [Evans, one up], in the command to a horse or a husband [Get up!], in the plea, [shut up!], and in poker [tens up.] Yet there are very few sentences into which this word is not dragged.

* *

EXERCISES.

Eliminate the useless words from the following sentences:

1. I must wash up.
2. I'm up in the Tribune Building.
3. Drink up.
4. Call me up.
5. Are you going to dress up tonight?
6. I think I'll go up to Madison.
7. He's up in the air.

* *

"Myself" is a good example of a two-syllable word which is greatly overplayed. It is necessary only in two sentences—"I overslept myself" and "I over-ate myself." Were it left out, and you said merely "I overslept" or "I over-ate," your audience might think you meant that you had overslept or over-eaten your competitors in a sleeping or eating contest.

It is customary for new acquaintances to say at parting, "I'm glad to met you." The one who says it first does not stress any word. The one who says it second is answering and stresses the "you." Each is merely being polite. But the expression is awkward as well as much too long. The following, we believe, would be a big improvement:

"Glad."

"Fifty-fifty."

* *

A handsome young employé of "The Tribune" does most of his telephonic courting in the room next to this. As brain exercise we try to guess what she said from what he says. So we pay strict attention to his every word and have observed that he never begins a sentence otherwise than "Say, listen." It seems to us that one or the other of the words could be left out, though, of course, not [the] both of them.

A certain baseball writer in New York [eliminate "certain"] has proved to his [own] satisfaction that only one word is necessary in home conversation between husband and wife. The husband comes in at five in the morning. The wife wakes [up]. She says: "Well?" He says: "Well?"

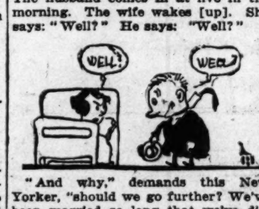

"And why," demands this New Yorker, "should we go further? We've been married so long that we've discussed every subject there is. I know what she would say in reply to anything I might say and vice versa. So why say it? Besides, by so limiting our dialogue, we do away with the danger of quarreling. You can't get into a brawl over 'Well?'"

I'll say you can't.

SUBURBAN LEAGUERS URGE TITLE CONTEST

BY GEORGE SHAFFER.

An annual post-season high school championship football game between the winning schools in the Chicago and Suburban league was suggested by Dr. Monlaw of University High, who presided at a meeting of the suburban organization at the City club last night. The plan, as outlined, would make the contest an annual fixture, definitely deciding the supremacy of Cook county high schools.

The suggestion was received with enthusiasm by the suburbanites. The plan would have the arrangements made and officials selected by the leagues, not leaving the post-season battle to the teams which qualify from year to year.

War Takes Many Preps.

Eleven schools which compose the Suburban league were represented. Faculty members of various schools related the war activities of athletes in their institutions. From Bloom Township High seven football men enlisted and six other athletes. This wrecked the Bloom eleven and the loss of the boys in other sports probably will be felt as keenly, but the handclapping which greeted the announcement showed it was worth while. Riverside High, with a small enrollment compared to other schools in the league, sent five of its best athletes to war, Principal Mueller reported.

Principal R. L. Sandwick of Deerfield High told of the system of military training for the Highland Park boys, and several principals and coaches discussed the question of intramural athletics. While all favored such class sports in order to give the entire school the benefit of athletics, there was none who favored intramural sports to the exclusion of interscholastic contests. All held that both were of advantage.

League Has Smooth Sailing.

Principal F. W. Johnson of University High stated that in the six years of the existence of the league no protests had been lodged or matters of ill feeling brought up by one school against another. Sixty attended the dinner and meeting, the attendance including high school principals, faculty athletic representatives, coaches, student managers, athletic team captains, and boys picked as leading students from each school.

Prep Player Hurts Spine; His Condition Critical

Trinidad, Colo., Oct. 29.—Elvin Anderson, member of the Trinidad High school team, is in a critical condition at a hospital here as the result of an injury sustained during the football game at Lamar, Colo., Saturday. Anderson, attempting to tackle a runner, fell and fractured his spine. He was brought here and operated on, but little hope for recovery is entertained.

NAMES

Purple Student Should Know All Chicago as Result of a Freak Football Bet.

VICTOR SCHMIDTT, a junior at Northwestern university, expected to see the Purple wallop the Maroons in Saturday's football game. Albert De Grote, a Chicago fraternity brother of Vic's, thought otherwise. So they made a bet. As you know, Victor was not victor.

Yesterday he started to pore over the Chicago telephone directory in a long search for a certain address, the numerals of which are 5217, and below which is the number 4722. If Vic finds it by New Year's eve, Al must shell out $50; if not, Vic will have to part with that amount.

Schmidtt has received much advice as to where to begin, but probably will start at the front of the book.

MAROONS DRILL TO STOP PASSES OF THE ZUPPKES

That Maroon-Illinois game on Stagg field on Saturday should be a grand ill' battle, for both teams licked Purdue, 27 to 0. Coach Stagg opened up yesterday on the stiffest routine of the year. Through the snow and slush the Chicago team raced through signals and scrimmage, and it was not until nearly 8 o'clock that the men went in to their cold suppers.

Pat Page came home from Urbana with a pile of dope on Zuppke's eleven, which he has seen perform in its last two battles. That the Illini made a sad showing in the first half on straight football compared to the Maroons' exhibition in the first half against the Boilermakers, was Pat's notion. But he also held that when Zuppke's regulars were all in the game in the second half, showing everything they had in the forward pass and open field style of play, the Illini presented an attack far more decep-tive than anything Stagg's team has shown this fall.

The freshmen spent nearly an hour throwing forward passes against the varsity, for the Maroon defense for the overhead attack against Purdue and Northwestern was pitiful. The backs seemed to have no idea how to break up a series of short running passes. If Charlie Higgins had not twice left his task of backing up the line to intercept passes, the Maroon goal line would have been crossed. That Illinois will show a fancy forward pass game is a mortal cinch, and the Maroon chances will go glimmering unless Stagg concocts a defense for such an attack.

All the Maroons came out of the Purple game in good condition and will be able to stand considerable scrimmage this week.

GAMES OF SATURDAY WILL CLEAR UP FIGHT FOR "BIG TEN" TITLE

BY WALTER ECKERSALL.

With Illinois meeting Chicago on Stagg field and Minnesota going into action against Wisconsin at Madison, the conference championship atmosphere will be cleared considerably Saturday. They are the most important games on the schedule. Ohio State, present title holder, will meet Indiana at Indianapolis.

Local interest will center around the Illinois-Chicago clash, but all followers of football will follow the play of the Badger-Gopher game. Illinois and Chicago have to meet the Gophers, for this reason Orange and Blue and Maroon rooters will follow the returns with a deal of interest.

Dope Has Been Upset.

So far this season the underdog has been the victor—the victory of Michigan being the prominent example. The Wolverines were not given a chance against Nebraska, but as soon as the game was five minutes old, it was apparent Yost's team had an equal chance with the Cornhuskers.

On past performances Illinois appears to have the edge on Chicago. The Maroons will have to depend upon Higgins, the man who has been called from the forward wall to the backfield. Chicago is represented by an average line, but will have to show improvement to stop the line plunges and off tackle drives of the Illinois backs, the star of whom is Charpier.

The result of this game will eliminate one team from the championship. Ohio State will not meet either eleven, the only big conference game on the Ohio schedule being with Wisconsin at Madison on Nov. 10.

Maroons Improve Rapidly.

The Maroons certainly showed vast improvement in their game against Northwestern. The forwards played an improved offensive and defensive game and were there in the pinch when holes had to be opened up for Higgins, the fullback, who scored the lone touchdown of the game.

Although Illinois has a strong team, an average evenly balanced aggregation, Stagg has an eleven of possibilities. It cannot be said to be a strong aggregation, but it is composed of players who are certain to give Illinois a battle during every minute of play.

The Minnesota-Wisconsin clash at Madison should be a great battle. Although defeated by Illinois, 7 to 0, Coach Richards and his men are not discouraged. Their victory over Iowa last Saturday has encouraged them to greater training efforts, and the team Richards sends on the field will be prepared to stop Minnesota at all costs.

Gophers Still Unbeaten.

On the other hand, Minnesota is prepared. The Gophers with a well balanced squad are an aggregation of possibilities. The now famous Minnesota shift will be called into action and if the players execute the formations as taught by Coach Williams, Minnesota should give Wisconsin a royal battle. A scoreless tie would not be surprising.

PURPLE BRAVES SNOW TO DRILL

Pneumonia weather failed to stop the Purple gridiron warriors. Coach Murphy had his squad out in the rain and snow, determined to get a flying start in his preparations for the battle with Purdue on Saturday. There were fifteen varsity men in the practice and twenty freshmen. The yearlings have been taught Purdue formations, which they will use against the regulars in the drill this week. Practice yesterday consisted mostly of punting and signal work.

Saturday's defeat by the Maroons has not taken the courage out of the Purple players. They are determined to break into the winning column in the Big Ten standing at the expense of the Boilermakers.

AT THE BILLIARD ROOMS.

Charley Le Gros [45] defeated Peter Rogers [45], 45 to 28, in the Chicago Billiard league at Bensinger's Madison street room, going out in 84 innings. Le Gros had high run of 5. Lord and Kleckhefer play at Mussey's Madison street room tonight.

Kleckhefer played another remarkable game at Mussey's Madison street room, defeating Raclin [20], 50 to 16, in 35 innings. He had runs of 8 and 7, scoring 40 points in 25 innings.

Bennard and Harn defeated Matthews and Kraft [26], 34 to 12, in the team event at Bensinger's Madison street room.

At Leffingwell's, Neubauer [35] defeated Powell [33], 35 to 24, and Atwood defeated Nash [33], 33 to 29.

In the three cushion tournament at Foley's, Shea defeated Lane [30], 40 to 23. Campbell and Maun tonight.

THREE CUSHION LEAGUE.

Detroit, Mich., Oct. 29.—[Special.]—In the Interstate league three cushion game between Palmer and Jackson, Palmer won, 50 to 30, in 63 innings. Palmer's high run was a 7, Jackson's a 4.

St. Louis, Mo., Oct. 29.—[Special.]—In one of the most sensational billiard games ever seen here, Pierre Maupome of Cleveland defeated Bob Cannefax of St. Louis, 50 to 49. Maupome had a high run of 7 and Cannefax twice counted five.

Exhaust Echoes

By SHEPPARD BUTLER

LAKE COUNTY, to the north, and Winnebago, to the west, will vote today their approval or disapproval of two road objects, both of which have been designated by officials of the war department as prime military needs. Incidentally both undertakings are of direct interest to Chicagoans who motor.

In Lake county the voters will pass upon a $500,000 bond issue, part which is to be used in constructing twenty-four miles of the proposed military highway from Chicago to the Wisconsin line by way of the government posts at Fort Sheridan and Great Lakes. Winnebago county is asked to endorse a $145,000 issue to pave six and one-half miles of road from Rockford to the county line—an important link in the highway which, it is hoped, will soon connect Camp Grant with Chicago, entering Cook county by way of the Higgins road, now being paved from Dundee to the city limits.

* *

If Lake county provides for its part of the Fort Sheridan road, it will remain for Cook county to do the rest a week from today by approving its own $1,000,000 bond issue at the judicial election. Of the $759,000 which the road will cost, federal and state aid funds to the amount of $400,000 have been offered with the proviso that the two counties provide the rest. Lake county gets $326,000 of this fund and must add $208,000 on its own account. Cook county takes $75,000 of the federal and state money and must raise $156,000 to complete the total.

These amounts, of course, do not represent the entire bond issues in either county. Cook county has four other much-needed road projects in view, and Lake county's remaining $297,000 is to be used in paving the so-called Belvidere road from Waukegan west to the county line, a distance of sixteen and a half miles.

* *

Women voters are in a curious position with regard to the bond issue.

They may express themselves on the bond issue proper, but not on the tax levies involved. Thus, should the feminine vote overcome a masculine majority against the bonds, it would authorize the issue but leave it without any provision for repaying the loan—a quaint predicament indeed for any self-respecting troup of bonds.

* *

Six motor trucks loaded with government supplies will leave Atlanta today over the Dixie highway for Fort Oglethorpe, Ga., 118 miles away, on the first official test ever made of the military efficiency of the average southern road. The experiment was to have been made several weeks ago, but was delayed by rains which practically isolated Fort Oglethorpe so far as overland transportation was concerned.

HEARNE TAKES 168 MILE RACE AT UNIONTOWN

Uniontown, Pa., Oct. 29.—Eddie Hearne, driving a Duesenberg, today won the Autumn classic over a field of twenty-five of the country's best known auto drivers. The distance was 168 miles. Hearne's time was 1:49:02.85.

Tommy Milton, driving a Hudson, was second in 1:49:27.45. Tom Dever, driving a Frontenac, was third in 1:54:37.05, and Dave Lewis, in a Hudson, was fourth in 1:55:24.02.

Gaston Chevrolet, driving a Frontenac, crashed into the pit on the thirty-seventh lap. Though Chevrolet and his mechanician both were slightly injured they were pluckily able to resume their drive.

Two other accidents marred the race. Milton had a narrow escape when a tire blew out on the one hundred and forty-seventh lap. This probably cost Milton the race, as he was leading the field by a good stretch at the time. On the one hundred and twelfth lap Peter Henderson, driving a Duesenberg, blew a tire on Death curve. He crashed into the lower rail, but escaped with a few bruises.

WOMEN GOLFERS TO MEET TODAY

The annual meeting of the Women's Western Golf association will be held today at the ivory room at Mandel Brothers, preceded by an informal luncheon at 12 o'clock. Election of officers and discussion of the stymie are among the items of business.

Members of the midwestern section of the Professional Golfers' association met at the Great Northern hotel yesterday afternoon and elected their local committee. George O. Simpson of Oak Park was chosen chairman and Arthur Fovargue of Calumet secretary. The other members are R. G. MacDonald of Indian Hill, George Turnbull of Midlothian, Bert Krogstad of Edgewater, W. N. Brown of Westward Ho, and William Still of Akron, O.

George Simpson and George Turnbull were elected members of the national executive committee. The former was commissioned to go to New York to straighten out a few tangles which have arisen during the present season.

AUSTIN RACING DEAD, MAYOR LANDING KAYO BY REFUSING LICENSE

Austin's fifteen day racing meeting, conceived in the rosy hope that county and city officials would not interfere with individual wagers "on the nod," received its knockout blow yesterday. Mayor Thompson delivered the finishing punch to the already groggy plans when he denied the application of the United Jockey club, sponsor for the meeting, for an amusement license.

Secretary Louis Peters, who has been the head and front of the United Jockey club and spent his own money and credit on the forlorn hope, didn't even go through the formality of calling the meeting off. It took the count without seconds and without a sponge being tossed into the ring.

Horses Already Shipped Here.

At the Austin track are from seventy-five to 100 horses, mostly of indifferent class, whose owners had been attracted by the prospect of purse money. Most of these horses are owned in Illinois and have followed the half mile and fair circuits, so are not so far from their base of supplies, although the collapse of the meeting will be an undoubted hardship to several owners.

Most of the better stables which had promised to ship waited for tangible evidence that the racing could be conducted.

In directing City Collector Forsberg not to issue the license the mayor upheld the recommendation of Chief of Police Schuettler and Corporation Counsel Ettelson, who acted as a special committee for the mayor in looking into the question.

"The proposed meeting would have encouraged gambling," said the mayor. "Therefore I have concurred in the recommendation of the chief and the corporation counsel."

Peters Denies Gambling Intended.

Louis F. Peters, secretary of the jockey club, sent a communication to the mayor in which it was denied that the club had intended to tolerate gambling. Peters said the object of the proposed meeting was to improve the breed of horses.

"Handbooks are rather a dead issue in Chicago now," said Chief of Police Schuettler, "and I am glad the mayor denied the license application, as the operation of a racetrack in or near Chicago would have revived handbook gambling."

Peters said he intended to have a conference with the mayor, but did not show up at the executive's office during the day.

SOUTHERN COURT DECLARES ORAL BETTING LEGAL

New Orleans, La., Oct. 29.—Oral betting on horse races in Louisiana is not a violation of the state anti-gambling laws. The state Supreme court so ruled today in reversing a decision of the lower court holding Edward Austin of Jefferson parish, guilty of operating a betting book. Austin made no memorandum of bets accepted, but those making the wagers wrote down the odds quoted and the amounts of the bet, and gave Austin copies.

This decision practically insures the sixty-five days' racing scheduled here this winter, starting Thanksgiving day.

BOB JOLLY BACK; INJURED IN WAR

Terre Haute, Ind., Oct. 29.—Bob Jolly, one of the Jolly brothers of golf players and instructors, who came to the Terre Haute Country club from Chicago several years ago, is back from the front in France with wounds received while serving with Canadian troops.

He has shell wounds in the foot and leg and is on sick leave, with requirement to report once a week to the British recruiting station in Pittsburgh.

Bob today received wire that his brother James, a member of the gun crew on the Antilles, was lost when that ship was submarined.

Chick Evans and Partner Beat Pros in 'Smoke' Game

Philadelphia, Pa., Oct. 29.—Chick Evans, national amateur and open champion, with Norman Maxwell as partner, opposed James M. Barnes, western and Philadelphia open champion, who was supported by Edward W. Loos in a smoke fund match here today.

The professionals led in the morning round of eighteen holes with the following scores: Barnes, 75; Loos, 80; Evans, 81; Maxwell, 83.

In the afternoon's play Evans and Maxwell overcame this lead and won, 1 up, after two extra holes.

PACIFIC COAST LEAGUE.

[Final Standing.]

	W.	L.	Pct.		W.	L.	Pct.
San Francl	119	93	.561	Portland	98	102	.490
Los Ang.	116	94	.552	Oakland	103	108	.488
Salt Lake	103	97	.512	Vernon	84	128	.396

Woods and Waters

By Izaak Walton St. John

VOX POP ON HUNTERS' RIGHTS.

CHICAGO.—[To the Editor.]—I was duck hunting on the Illinois river Saturday and Sunday and found conditions there very unsatisfactory for hunters who do not belong to the clubs. I put out my decoys Saturday morning and took only one shot when a man comes along in a duck boat and informed me that I was trespassing and ordered me to vacate "or suffer the consequences."

I moved down the river about a mile and had the same experience with another party. Both put out their decoys where I had mine and got some good shooting.

Later I learned that the first party was a member of the club on whose land I was trespassing and that he was within his legal rights in ordering me off, although he did not display any of that fraternal spirit that is so noticeable among anglers wherever you go. In fact, he wasn't even gentlemanly. The second party was a mere bluffer. He had no right whatever to drive me out, but probably saw that I was a stranger and took advantage of the fact.

What I want to know is this: Is there any law that requires a property owner to prove that he owns the land in question when ordering off trespassers? WILLIAM WESTLING.

Editor's Note—There is no law that we know of that requires a land holder to prove his title when ordering away trespassers. The trouble, Bill, is that you got into the wrong part of the river. If you will give us your address, we will tell you where to go on the Illinois where land owners will not bother you and where you can likely get some good shooting—and this goes for all others who want the "dope."

SWIMS 25 MILES TO CAPTURE CUP AT SINAI CLUB

Matt Fitzgerald, a student at Chicago Normal college, last night won the twenty-five mile swim at Sinai Social center. The grind started eight weeks ago, with the contestants splashing one mile on three nights each week until they had completed twenty-four miles. Those who completed the twenty-four miles were put on the mark for the twenty-fifth and deciding lap last night. Fitzgerald's time was 26:05. He won a silver cup. Twelve finished, the eleven others receiving gold medals. The order of finish:

Matthew Fitzgerald, F. Raphael, Tom Barry, H. Leahy, Jesse Porter, Maurice Freund, L. Rosenthal, Joe Lyons, E. Newcombe, S. Unger, A. Mills, William Dunning.

CHICAGO INDOOR LEAGUE.

Owing to the receipt of applications from four new teams, temporary officials of the Chicago Indoor Baseball league last night postponed permanent organization until next Monday night, when a meeting will be held at 28 South Wabash avenue. Two practice games were booked for this Sunday. Dodger Trainings and Crescents at St. Alphonsus gym and Seward Parks and Central Turners at Central Turner hall.

WHITE SOX CAMP ON TEXAS SOIL, COMISKEY SAYS

Boss of Champions to Decline Series with Boston Braves in Florida.

BY I. E. SANBORN.

Palm Beach suits are all right for baseball fans, but not for ball players, and Texas has it all over Florida for turning out champions of the diamond, according to President Comiskey of the White Sox, who returned yesterday from a ten days' outing at Camp Jerome, Wis., as host to a host of Sox rooters.

In spite of the efforts of Floridans and Bostonians to tempt the Old Roman to revise his spring training plans, he announced that Texas will continue to be the conditioning spot for the White Sox unles a termination of the European war makes it certain that the invitation of the Panama Canal Zone officials can be accepted without risk of having to walk back to the United States on account of lack of ships.

Refuses Giants Series.

Moreover there is nothing in the commercial appeal of a series of exhibition games between the White Sox and a National league team as a means of defraying the cost of a spring training trip. Before receiving the offer of the Boston National league club for a series of games on the way back from Florida, in case the White Sox could be induced to train in Palm Beach, Comiskey turned down an offer from the New York Giants for a joint exhibition trip between Sox and Giants on the way back from Texas next year.

Unless there is an unexpected termination of the war before next spring, the world's champion White Sox will go to Texas for training and Mineral Wells will be the choice again, unless the citizens of that resort lay down on the job and fail to grow some grass on the ball park they have provided for Comiskey's men to work on. If there is no improvement shown in the disposition of the Mineral Wells folks to make good their promises San Antonio will be Comiskey's second choice in Texas.

Canal Zone Too Uncertain.

The master of the Sox confessedly wants to accept the invitation of the Canal Zone officials to take the White Sox there next spring, but under war conditions transportation facilities are likely to be too uncertain. The world's champions might get to Panama all right and find when they wanted to come back that the government had requisitioned all the boats. Even a team of champions del mundo would cut small figure in the deliberations of the nation in comparison with the necessity of getting supplies and munitions to the Sammies in the front trenches.

Comiskey is opposed to exhibition games between major league teams in advance of the championship season, although he is willing to pit his team against any challenger in the world at the end of a pennant race. Consequently the Boston Braves offer did not appeal to him at all aside from his preference for Texas over Florida as a training ground.

All They Caught Was Colds.

The White Sox party at Camp Jerome struck tents Sunday night and reached Chicago yesterday morning. Its members returned empty handed. All they caught while in the woods was colds and practically every one landed one. The Wisconsin game laws prohibited shooting partridges this year and the fishing was nix on account of high water. Moreover the weather was as rotten there as it has been in Chicago.

P. S.—President Comiskey announced there would be no change in the management of the White Sox next year.

WEST PARK VS. TRIANGLE.

West Park No. 3 indoor nine will tackle the Triangle A. C. Thursday night at the park.

French Collarette Can't-Gap Seat

For Value Choose Lewis Quality!

Ever since your father wore high boots, Lewis has made union suits for men who know. And today it is still the surest bargain. For this is another period of sharply fluctuating values. Choose Lewis, the first union suits made for men—and still first!

As Dependable as 40 Years Ago

Scores of styles and materials in all weights. Be sure and ask to see the handsome "Broadway Rib." But whether your choice be this, Spring Needle or Nainsook, full-fashioned or hand-knit, you will find Lewis Union Suits have a class and appearance that is only equalled by their comfort and durability. And though prices may raise the quality never varies. There is a style for you at what you want to pay.

Only at Best Stores

LEWIS KNITTING CO.

Janesville, Wisconsin

(2748)

LEWIS UNION SUITS

HOYNE DEMANDS INVESTIGATION OF CITY JUDGES

Says They Free Criminals by Reversing Their Decisions.

State's Attorney Hoyne urged last night that the Association of Commerce, the Chicago Bar association, or the Citizens' association conduct an inquiry into the conduct of judges of the criminal branch of the Municipal court, individually and collectively.

"The last legislature passed an outrageous law that permits a Municipal judge to reopen a case within thirty days after he has imposed sentence, and either remit a fine or turn a criminal loose.

Receives Complaints.

"A notorious criminal is picked up. The judge satisfies public indignation by imposing a heavy fine or sending the man to jail. Then after the furor has died down the judge is visited by the defendant's attorney. A session in chambers is held and the fine remitted, sentence reversed, and the criminal turned loose. Complaints are coming to me daily of such conduct."

A few hangings would be a fine thing in Chicago, Mr. Hoyne declared. He called attention to the fact that seven hanging verdicts had not been carried out.

"This is the bleeding heart justice of many judges," he went on. "They not only see, many of them, that a hanging verdict is not carried out, but some are averse to having a criminal sent to the penitentiary and do everything in their power to keep him out.

War Time Drift.

"This is war time. The tendency for all law is to break down a bit. Leading citizens are asking how they can help the government. Well, in a way they are to blame for lack of strict law enforcement.

"Business men are the men we try to get on juries. Do we get them? Look at the Healey-Barry-Skidmore case. Citizens can help the government at this time by serving on juries instead of committing perjury to escape service."

The Healey-Barry-Skidmore case is still dragging. Already 125 men have been excused. Two additional special venires have had to be called.

CHICAGOANS JOIN IN PLANS TO SAVE THE SANTA MARIA

County Clerk Robert M. Sweitzer, chairman of the Columbus Day association, started a movement yesterday to bring about the return to Chicago of the Santa Maria, replica of one of a trio of ships on which the discoverer of America crossed the Atlantic.

Leo Frank of New York now has title to the ship. It is at Prince Edward island. He bought it at an admiralty court sale for $940.

The south park board has a bond of $10,000 for the safe return of the ship. Mr. Sweitzer wants the board to collect the bond, pay off Mr. Frank and have the vessel returned to Jackson park.

Joining with Mr. Sweitzer are the United Italian societies, the Knights of Columbus and the Chicago Historical society. Mr. Sweitzer and his associates last night telegraphed President Wilson asking that the vessel be saved.

Trustee A. J. Czarnecki is to use his efforts with the school board to have it join in asking that the vessel be returned to Chicago.

DEAD FROM GAS.

Edward Biecker, a retired merchant, was found dead by gas asphyxiation in his home at 12200 Emerald avenue yesterday. The police were of the opinion that he committed suicide.

NOW, MORE THAN EVER, ITALIANS NEED YOUR AID

Ambulances Would Bring Cheer to a Nation Near Disaster.

Italy needs every heart beat of faith and help and encouragement that America can give her these days. The ambulances which the American poets' ambulance fund have sent to Italy will take a message of cheer which she needs pitifully.

The fund, which THE TRIBUNE is collecting, has been swelled by the tragic news from Italy.

At its Sunday meeting the Trinacria Fratellanza Siciliana, a benevolent Sicilian organization, had its supreme council vote $200 to the American poets' ambulances in Italy. The check was brought to THE TRIBUNE by Anthony D'Andrea. The organization has about a thousand members.

William Morton Payne, who was secretary of the Twentieth Century club during its life, sent a check for $95.92, an unexpended sum left in its treasury.

Entertains Famed Italians.

"Among the distinguished people who were the club's guests were three Italian men of letters—Tommaso Salvini, Count Angelo de Gubernatis, and Guglielmo Ferraro," he wrote. "It seems to us that no more appropriate disposition could be made of our remaining funds than to contribute them to the William Vaughn Moody ambulance for the Italian army."

The Neighbors, the woman's club of Kenilworth, of which Mrs. Mary Field Englar, the daughter of Eugene Field, is a member, sends a contribution designed for the Field ambulance.

More Money Needed.

The fund now stands:

Prev. repd.	$3,401.60	E. Ciolli....	2.00
The Neighbors," Kenilworth ...	25.00	N. di Pirro.	2.00
		Jesse Lordo.	1.00
J. J. Stoll..	10.00	T. F. Siciliana	200.00
20th Century club through		M. O. Field	25.00
		E. Parker ..	4.00
Mr. Payne..	95.92	F. J. L. ..	10.00
F. Valente..	2.00	Total	$3,867.52

Checks should be made payable to the American poets' ambulance in Italy and may be sent in care of THE TRIBUNE.

There remains only $142.48 to be obtained of the $2,000 for the second ambulance.

IN COLORADO THE CONVICTS DRY UP AND BLOW AWAY

One wing of the Colorado state penitentiary has been closed for lack of convicts, the jails throughout the state are almost empty, savings accounts have been doubled, and merchants report a 30 per cent increase in collections since that state became dry, according to the arguments submitted yesterday by Mrs. Mary C. C. Bradford of Colorado at the "Dry Chicago breakfast" in the Hotel La Salle.

Mrs. Bradford, who is president of the National Educational association, was addressing 500 Chicago club women gathered at the breakfast.

"Not prayers, but politics" was the plan urged by Philip Yarrow of the Dry federation, who was another speaker. He called upon every woman present at the breakfast to go to the city hall and register before she went home.

Miss Harriet Vittum told the women that it is not enough to be willing to work. They were asked to pledge themselves to assist in raising $100,000 to fight the wet interests in the city. "The raising of this sum," said Miss Vittum, "will be Chicago women's part in going over the top."

Sunday Night So-So for Auto Thieves; Ten Cars

Sunday night was just ordinarily prosperous for the automobile thieves. Only ten cars were stolen.

Mandel Brothers

Men's shop, second floor

We entered the woolen market "on the ground floor" a year ago—and now can quote

men's suits at remarkable savings in a great midseason sale

With the present outlook, years will intervene before we can quote again anything to approach the values you may secure here today. Two remarkable groups:

Group A—men's suits **23.50**

Group B—men's suits **33.50**

Brokaw Brothers, Brandegee, Kincaid & Co. and other noted makers have contributed of their best to this sale—their names on the labels ample security for men's long-lived satisfaction with the suits they choose.

Newest, approved models developed in select fabrics: suits in sizes for men of all builds—regular, stout, slim, short, and short stout—up to 48 chest. *Men's shop, second floor.*

Overcoats of the higher grade

in collections of notable interest to exclusive dressers of most diverse preferences

A wide range of styles, developed in the Crombie Scotch montagnacs, Carr's meltons, O'Brien Irish weaves, English tweeds, worumbos and St. George kerseys. Included is a well-known London tailor's complete stock. Prices, 37.50, $40, $45, $50, $55, $60, $65 and $75.

Army and navy gift shop

now taking orders for assorted packets of personal comforts, delicacies, tobacco, etc., to be forwarded thru Harrod's of London, direct from Paris to the front.

Mandel Brothers'—ninth floor.

"Batik," the ancient art

practiced since time immemorial by the native women of Java, becomes

the present vogue in morning dresses

Batik consists in painting beautiful designs with a combination of boiling wax and dyes. When the design is completed, it is crushed, with remarkably picturesque results.

"Batik" morning gowns of rainbow chiffon and crepe de chine at 18.75

Bodice skirt of rainbow chiffon with a crepe de chine slipover basque. Each gown expresses the originality of a genius, who has made "Batik" a lifetime study. Rare collection—no duplicates.

"Batik" boudoir caps, Java models, $5. "Batik" boudoir slippers, 6.75. Exclusively here in Chicago.

Negligee shop, third floor.

Mandel Brothers

10c Will Buy a Copy of the

RED CROSS NUMBER

of our Magazine

"Fashions of the Hour"

Entire Proceeds to Red Cross

Copies now on sale at all elevated road news stands, loop hotel news stands and at entrances to our store

MARSHALL FIELD & CO.

F. N. Matthews & Co.

Outfitters to Women

21 East Madison Street

Between State and Wabash

Luxurious Coats

You cannot afford to let today pass without providing for yourself a coat suited to more wintry weather.

We have so bounteously provided all manner of coat styles and fabrics as to warrant our saying *we are in a position* to fill any call that is made upon us.

F. N. Matthews & Co.

21 E. Madison St.

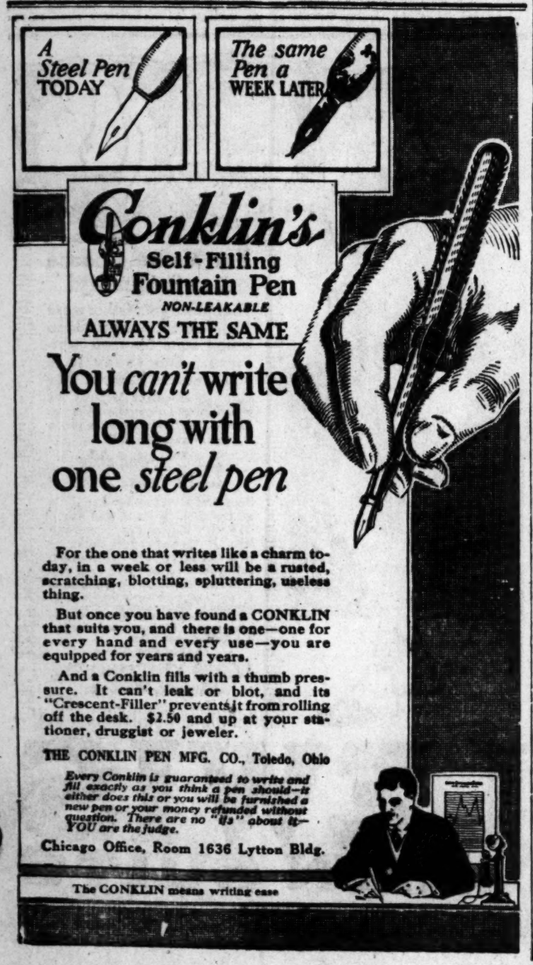

You *can't* write long with one *steel pen*

For the one that writes like a charm today, in a week or less will be a rusted, scratching, blotting, spluttering, useless thing.

But once you have found a CONKLIN that suits you, and there is one—one for every hand and every use—you are equipped for years and years.

And a Conklin fills with a thumb pressure. It can't leak or blot, and its "Crescent-Filler" prevents it from rolling off the desk. $2.50 and up at your stationer, druggist or jeweler.

THE CONKLIN PEN MFG. CO., Toledo, Ohio

Every Conklin is guaranteed to write and fill exactly as you think a pen should—it either does this or you will be furnished a new pen or your money refunded without question. There are no "ifs" about it—YOU are the judge.

Chicago Office, Room 1636 Lytton Bldg.

The CONKLIN means writing ease

'Superfluous Hair'

We remove it permanently and painlessly from the face, arms and limbs; we shape eyebrows—no depilatories or electric needles used. References given.

Lucille Francis Method

30 N. Michigan Ave., Chicago Suite 406

Detroit Cleveland Los Angeles

EDUCATIONAL

INTERLAKEN

Rolling Prairie, Indiana

Prepares boys for all universities. Boys received at any time. Catalog and full information may be obtained from the School's Chicago representative, Mr. L. L. COLBY. Phone Drexel 9013

EVENING CLASSES IN

Gymnastics and Dancing for Women

Classes now forming. Established in 1903—the oldest "gym" in the city. Expert instruction in gymnastics, aesthetic, interpretative and folk dancing, basket ball, by one of our regular normal teachers.

Chicago Normal School of Physical Education
Box 40, 420 So. Wabash Ave. Tel. Wabash 8568

EDUCATIONAL

WANTED — Fifty Stenotypists

To prepare at once for choice positions paying excellent salaries and offering wonderful opportunities.

These young men and women are wanted by Chicago's biggest and most exacting employers, who prefer Stenotypists because of their greater speed, their greater accuracy and their all 'round higher efficiency.

Stenotypists write shorthand in plain English with the silent letters dropped. The Stenotype is the fastest writing machine in the world. It weighs only 4½ pounds, and does for shorthand what the typewriter did for longhand.

Call and let us tell you how we can train you for one of these choice positions.

The Stenotype School

7th floor Mailers Bldg.

Madison and Wabash Ave.

Phone Majestic 7054

FRENCH SPANISH

CORRECT ENGLISH

GORDON-DETWILER INSTITUTE

Chicago's Leading School of Languages.

30 N. Michigan Ave. Randolph 4835

WRITE FOR BOOK OF EVENING COURSES IN BUSINESS TRAINING

Northwestern University School of Commerce

412 Northwestern University Building

Lake and Dearborn Sts., Chicago

EDUCATIONAL

Learn Spanish

Our business relations with Spanish-speaking nations are growing more extensive every day. Salesmen, correspondents, stenographers, bookkeepers and clerks with a practical working knowledge of Spanish are in great demand. Our Spanish Course will prepare you for these splendid opportunities in a surprisingly short time. Personal instruction. Moderate tuition. Day and Evening Classes.

Call, write or phone today.

Metropolitan Business College

12 Colleges In Convenient Locations

Randolph 2205 37 S. Wabash Ave.

Bush Conservatory

EXPRESSION—MUSIC—LANGUAGES

Only conservatory in Chicago owning dormitories. Distinguished faculty. Fall term now open. Write for catalog. E. J. SCHWENKER, Secretary, 900 North Clark Street, Chicago, Ill.

DAY AND NIGHT PREPARATORY

classes in Medicine, Dentistry, Law, Engineering, Veterinary and College entrance.

TEN WEEK PERIODS

PREPARATORY SCHOOL

3832 Rhodes Avenue

$6.50 SPANISH NATIONAL KNOWLEDGE in 30 LESSONS. FRENCH, ITALIAN, RUSSIAN CONVERSATIONAL SYSTEMS. THE CHICAGO INSTITUTE, 123 W. Madison Street. Central 1749.

EDUCATIONAL

Learn

LANGUAGES

at the

Berlitz School

Auditorium, Congress St. Entrance. Telephone: Harrison 393

By the Berlitz Method students learn not only to read and write, but also to UNDERSTAND and to SPEAK the foreign language.

TRIAL LESSON FREE

Terms may be begun at any time.

PREPARE YOURSELF

Work Days—Study Nights—Begin Now

JENNER UNIVERSITY offers complete High School training in ten months' evening study—for ILLINOIS STATE HIGH SCHOOL CERTIFICATE, admitting you to Schools of Law, Medicine, Dentistry, Pharmacy, Nursing, Engineering, Osteopathy, etc.

NO ENTRANCE EXAMINATION

Expert Corps of Teachers. 25 Years' Experience. For further information address the Secretary, Box 16—117 North Elizabeth St., Chicago, Ill.

GREER COLLEGE OF MOTORING 1519 WABASH CHICAGO

Courses by mail in Bus's Administration, Law, Interstate Commerce, Higher Acc'ting, Banking & Finance, Bus's English, Spanish, etc. Resident courses in Interstate Com'ce and Higher Acc'ting. Write for terms. La Salle Extension Univ., Dept. 441, Chicago.

RESORTS—FOREIGN

Ocean Travel.

AMERICAN LINE

Weekly Sailings

WHITE STAR LINE

Frequent Sailings

New York-Liverpool

Carrying Passengers, Cargo and United States Mail

For full information apply to any agent or F. C. BROWN, Western Passenger Agent 14 NORTH DEARBORN STREET

Telephone Randolph 6954. Automatic 41-151

CUNARD LINE

Established 1840

Regular Passenger and Cargo Services

LIVERPOOL, LONDON and BRISTOL

DRAFTS, MONEY ORDERS—MAIL OR CABLE

Great Britain, Ireland, Scandinavia, Italy.

For all information as to Rates, Tours, etc., apply to any of our agents, or to

THE CUNARD STEAM SHIP COMPANY, LTD.

Cunard Bldg., S. W. Cor. Dearborn & Randolph Sts.

Telephone Central 7080

LAMPORT & HOLT LINE

SOUTH AMERICA

SANTOS-MONTEVIDEO-BARRADOS

BUENOS AIRES Regular sailings RIO-DE-JANEIRO

Company's Office: 42 Broadway, New York

R. J. Beidelman, 126 South Clark Street

L. C. Loutit, 203 South Dearborn Street

FRENCH LINE

COMPAGNIE GÉNÉRALE TRANSATLANTIQUE

Express Postal Service

NEW YORK—BORDEAUX—PARIS

Direct Route to the Continent

WEEKLY DEPARTURES

CHAS. KOZMINSKI CO., Inc., G. W. A.

139 N. Dearborn St. Phone Central 5232

RESORTS—FOREIGN

Ocean Travel.

(a) South America

(b) Central America

BY

(a) The Royal Mail Steam Packet Co.

(a&b) The Pacific Steam Navigation Co.

(a) The Nelson Lines

South Africa

BY

UNION-CASTLE LINE

SANDERSON & SON, Gen. Agents

230 S. La Salle St., Chicago

Or Any Steamship Ticket Agent

ROYAL HOLLAND LLOYD

to South America and Holland

Regular Mail and Passenger Service

T.S.S. ZEELANDIA, now in port, expected to sail to AMSTERDAM shortly.

For rates and reservations apply to

ROYAL HOLLAND LLOYD

21 Pearl St., New York

AUSTRALIA

NEW ZEALAND—SOUTH SEAS

Via Tahiti and Rarotonga. Mail and passenger service from San Francisco every 28 days.

UNION S. S. CO. OF NEW ZEALAND

230 California Street San Francisco

Or Local Steamship and Railroad Agents

U. S. Mail S. Ss. SIERRA, SONOMA, VENTURA

AUSTRALIA

SAMOA HONOLULU

OCEANIC S. S. CO., 661 Market St., San Francisco

Sailings Every Three Weeks

Advertise in The Tribune

SECTION TWO.
GENERAL NEWS, SOCIETY, MARKETS, WANT ADS.

The Chicago Daily Tribune.

THE WORLD'S GREATEST NEWSPAPER

Let us test each thought, each word, each act for its sincerity and helpfulness toward the Will to win this War.

TUESDAY, OCTOBER 30, 1917. * 15

CHIEF WILL SEEK COUNCIL AID TO CLOSE CABARETS

Admits Negro Protests Sent Capt. Nootbaar to the "Woods."

Chief Schuettler is prepared to hand the cabarets the wallop of their lives when he goes before the next meeting of the license committee of the city council. The meeting is set for Wednesday morning, but may be postponed until Thursday because of the death of Congressman Charles Martin.

It was revealed yesterday that Chief Schuettler has armed himself with carefully compiled reports of the recent doings in every cabaret in Chicago. The chief will ask of the council committee an ordinance which will enable him to deal the cabarets a death blow.

Judges in Wrangle.

In the meantime the cabaret has involved two judges of the Municipal court in a wrangle. Judge Uhlir yesterday replied to Judge Mahoney's recent criticism of him, saying:

"Disorderly characters are arraigned in this court week after week. The 'wise ones' take jury trials. They come up before Judge Mahoney and are usually freed. Justice of that sort is mockery. It gives the old offenders a chance to laugh at the police and the laws.

"If Judge Mahoney would enforce the law there would not be so much selling to soldiers and sailors. The womanhood of Chicago would be safer through a more rigid application of justice."

Prepare List of Dismissals.

Walter W. L. Meyer, assistant state's attorney, and William Schulze, assistant city prosecutor, are compiling a list of cases involving morals violations transferred to Judge Mahoney where the defendants were dismissed over the protest of the prosecution.

One of these is the case of Hazel Castle, 15 years old, and five men charged with contributing to her delinquency. She was arrested in the Casino café, North Clark and Kinzie streets. They were dismissed by Judge Mahoney.

Capt. Nootbaar's Transfer.

Another development of yesterday was the admitting by Chief Schuettler that the recent transfer of Capt. Nootbaar from the Stanton avenue station to the Kensington district, called "the woods," in police circles, was due to Negroes. Capt. Nootbaar posted an order that white and Negro patrons of cabarets should not dance or drink together. Ald. Louis B. Anderson and Edward H. Wright, assistant corporation counsel, both Negroes, led the fight. Affidavits have been filed before Second Deputy Funkhouser with a view to bringing Nootbaar to trial before the civil service board.

W. L. Furbershaw of the department of justice announced last night that he will cooperate with the state's attorney in the fight to stop the sale of liquor to soldiers and sailors.

George F. Lohman, deputy city collector, said yesterday that 700 saloons will go out of business in Chicago on Nov. 1.

WIFE'S PHONE WARNING FAILS TO STOP SHOOTING

During an argument over "domestic troubles," John A. Brown of 952 Lawrence avenue, an accountant, was shot in the thigh by Albert Ziegler last night. The shooting took place on Sheridan road, within a hundred feet of Catalpa avenue, and caused much excitement in the neighborhood.

Brown met Ziegler by appointment. The latter drove up toward Catalpa avenue in an automobile accompanied by a man friend. He saw Brown waiting for him, and, according to the wounded man, Ziegler jumped out of his automobile and rushed toward him.

"I'm going to give you the busiest ten minutes you ever had," Ziegler shouted as he approached me," Brown told the police later. "Then we both grappled and slipped to the pavement. Both of us got up again and the struggle continued. Then Ziegler grabbed me by the head, and, reaching into his pocket, drew his revolver and shot me through the thigh."

"My husband met Mr. Ziegler to discuss a personal matter," said Mrs. Brown after the shooting. "I had no idea that there would be any trouble until Mrs. Ziegler, who is a good friend of mine, called me up and said, 'Has your husband left yet?' I told her that he had.

"'Well, I called you up to tell you that Albert took his gun along with him,' Mrs. Ziegler then told me. I ran out of the house to try and overtake my husband, but he was gone."

Ziegler is manager of the Sheridan Storage company and lives at 6337 Magnolia avenue. He was locked up at the Summerdale station.

Clippings About One Poem Would Fill Nine Barrels

"The Man With the Hoe," the poem which made Edwin Markham famous, produced nine barrels of newspaper clippings. The poet said so at the meeting of the Methodist ministers yesterday morning in the course of his address.

"I paid for four barrels of the clippings myself," he said, "but then my bank account was exhausted and friends came to my rescue and paid for the other five barrels."

He repeated in substance the address given before the Sunday Evening club the night before.

DOROTHY NORTH IN WAR ZONE TO REBUILD FRANCE

Social Work and Travels Win Society Girl Place.

Unusual qualifications have brought it about that Miss Dorothy North, daughter of Mrs. William Stanley North of 7 West Walton place, has been chosen to be one of a group of six young women who have been sent to France under the charge of an English Quakeress to help in the distinctive work of reconstruction.

When the American Friends' service committee in Philadelphia, Pa., sent out a call recently for helpers who could speak French, who had a thorough understanding of social work, and who through their travels were familiar with the districts of France which were devastated by the enemy and later recovered by the French armies, Miss North applied for the chance to help in the work of reconstruction. She is an excellent French scholar, having traveled widely, and has for several years been much interested in work in the social settlements of the city.

Quaker Students to Aid.

Working in the same field with Miss North and her associates in France are 100 young Quakers, college boys from Haverford college, Pa., who went over to help in the practical building of houses, in sanitary constructive work, and in agriculture. Their plan is to renovate that part of the devastated areas to which their mission takes them.

Miss North, who made her debut into society here several years ago, has always been more interested in welfare work than in society. She has enlisted for one year in the work and is already in France. She left a few weeks ago.

"My daughter could not be indifferent to the call for helpers," said Mrs. North yesterday. "With the vast cost of the war, much of it upon the shoulders of the valiant French, she felt that she must do anything she could within her power. In her purpose I heartily sympathize with her."

Paulist Choir Enlisted.

Plans for a new movement for the rehabilitation of northern France, fostered by the French government and managed by several prominent men of America and France, were disclosed yesterday by Father Finn, director of the Paulist choir, whose organization will be one of the chief fund getters in the United States. Foremost on the committee are ex-President Loubet of France and ex-President William Howard Taft.

According to Father Finn, the Paulist choir will tour the eastern cities giving festival concerts. The first will be given during Thanksgiving week at Minneapolis, St. Paul, and Duluth. A concert will be given in Chicago on Dec. 2 or 9; the date has not yet been decided. Practice for the six months' tour, which will commence on Jan. 1, will then start. After each pay concert the choir will give a free concert to stimulate patriotism.

DRAFT CARD MAY FREE BOY FROM SERIOUS CHARGE

"Judge, I never had a real friend in my life until I met this girl, and I love her. I'll marry her if you give me the chance. Don't send me to jail. I'm only 18, but I'm a man. I'll prove it if you'll let me."

That was the end of a plea by Charles W. Riley, 18 year old violator of the Mann act.

Riley was arrested last Friday tramping along railroad tracks near Chicago, in company with Gertrude Jacobson, 16, of Kankakee, Ill., whom he had transported from Kenosha, Wis. They were tramping their way, he said, to Alabama, where he came from.

"I've never had a chance," he told Commissioner Mason. "When I was 6 years old, living with my mother, I was abducted by my father, who was separated from her. Since then no one has ever cared for me except Gertrude.

"I'm no coward. I lied about my age down in Hammond, Ind., where I was when the draft went into effect. I said I was 21, so that I could be drafted. I'm willing to do a man's work. Give me that chance."

His draft card proved he was telling the truth about his willingness to serve and his case was continued. He may get his "chance."

COURT SUMMONS 20 TO TESTIFY IN CERMAK CASE

Hearings of the Charges Made by Judge Gemmill Open Tomorrow.

Subpœnas have already been issued for twenty witnesses for appearance at the investigation into the conduct of the office of the municipal court bailiff which starts tomorrow morning at 10 o'clock in the court of Chief Justice Olson. It was said that more subpœnas are certain to follow.

Among those already summoned are:
Stanley Szmergalski, 3001 West Twelfth street, former bailiff.
John Sokol, manager warehouse.
Joseph Novak, former alderman.
J. W. Bissell, attorney.
Violet Phipps, alias Mrs. Gray Wick.
Cora Butler, 5144 Hyde Park boulevard.
Ed Fertig, former saloonkeeper.
Abe Sandusky and Louis Shimberg, 2701 Federal street.

Thorough Job Promised.

Chief Justice Olson said the whole matter would be investigated to prove or disprove the "reflection upon the courts and bailiffs."

Asked if he believed that the inquiry would reveal that graft was present among the bailiffs, he said:

"Every now and then, in the past, it has been necessary to discharge a bailiff. One might as well ask if there is going to be a murder in Chicago tomorrow. When a man's throwing mud he may get his hands on a stone."

Judge Gemmill charged last night that Anton J. Cermak, chief bailiff, or some one acting for him, has been "framing" false graft stories, sending his friends to him with "phoney" tales to lead him astray and keep him busy hunting down false clews.

Tipping Practice.

Among the various things to be investigated is a charge, made by Gemmill, that the practice of "tipping the bailiffs" by lawyers, to get extra service in executing writs, is increasing. He adds, "Perhaps it is no worse in the office of Bailiff Cermak than it was in the office fo his predecessors."

The fight which flares into an open investigation tomorrow has been smoldering for months and many stories of graft, charges and counter charges, have been bandied back and forth.

BOY HURT BY LIVE WIRE AWARDED $25,000 VERDICT

Bertram Stedwel, 14 years old, was leading the charge. He had the right; didn't he have five uncles in the British army? But as they went "over the top" the mimic war came to an end. Bertram fell.

That all happened in April, 1915, and for months Bertram wasn't seen about the commons. He had nearly been electrocuted by an unprotected wire. Gloom lay in the home of John and Matilda Stedwel, 4519 Vincennes avenue, the boy's parents. John made $18 a week with the elevated company and Matilda kept a newsstand.

But yesterday a jury in Judge H. S. Pomeroy's court returned a verdict against the city of Chicago and the sanitary district, giving $25,000 to the boy, who may be crippled for life. Charles C. Spencer was Bertram's counsel.

THREE BURNED AS FIRE DRIVES 150 INTO STREET

Three men were seriously burned and more than 150 men and girl employés fled to the street, many using the fire escapes, when fire late yesterday afternoon broke out in a five story brick factory occupied by the Dixie Cotton Felt Mattress company at 2024 South Racine avenue.

The injured:

Constance Navatchi, 1911 West Seventeenth street; body, neck, head, and arms burned.

Alexander Kovachek, 640 West Thirteenth street; burned on body and head.

Albert Kires, 563 West Thirteenth street; burned on body and arms.

They are at the Eastern Emergency hospital, 1065 West Monroe street.

O MAN!

WINTER NIGHT BRINGS MURDER AND ROBBERIES

Lieut. Patrick Lavin of the special police attached to the Chicago Junction railway, was shot and killed last night when attempting to arrest freight car thieves in the yards at Thirty-ninth and Canal streets. Dennis Anderson, a watchman assisting Lavin, and William Perkins, a truck driver, are being detained by the stockyards police.

Anderson said he and Lavin surprised three thieves entering a car and arrested one. He said this man, while they were telephoning for the police, seized his revolver and slew Lavin. The police were not satisfied with his story and questioned him further.

Two Negroes and a white man raided the show window of a jewelry shop in the Victoria hotel at Clark and Van Buren streets. When Andrew Thaiefdor, the proprietor, was dressing the window a padded brick crashed through the glass and a hand followed it. The jeweler caught the hief's hand, but a revolver aimed at him forced him to release his hold. The hand then seized a tray of rings valued at $1,500 and the three raiders escaped.

Two robbers entered the delicatessen of Elizabeth Ryan at 2152 Van Buren street, and robbed her of $17. Later in the evening one Negro robbed Herman Brerant, a grocer, of 225 East Thirty-seventh street, of $60. Three men held up Samuel Grossman, a shopkeeper, of 1419 South Homan avenue, and took $8, his watch, and a number of small checks.

ASK STATE AID TO STOP STRIKE

New York, Oct. 29.—Employers whose printing establishments were thrown out of operation by a strike of union press feeders today, will appeal to a state Supreme court justice in an effort to enjoin the strikers, it was announced tonight, after a meeting of the Association of Employing Printers.

The press feeders' walkous automatically threw out of work pressmen in virtually every establishment in the city, according to union leaders.

Efforts to adjust wage contentions, over which the strike arose, will be made tomorrow in the hope of avoiding legal procedure, if possible, it was stated tonight.

It was stated tonight a few independent establishments had granted the flat wage increase of $4 a week demanded by the men.

BEG YOUR PARDON!

Sunday's issue of THE TRIBUNE, in the acount of Saturday's successful drive to send the Liberty loan to the maximum, listed the employés of Carson, Pirie, Scott & Co. as having subscribed $101,800.

J. R. Parsons writes for that firm to say that the employés in the retail store took $126,300 in bonds and those of the wholesale department $92,600. The firm's subscription to the loan is a separate item, Mr. Parsons explains.

Yesterday's issue told that $11,500 was subscribed to the Liberty loan between acts on Saturday night in the Princess theater, following an address of solicitation by Mary Nash.

Philip B. Hunt, who directed the sales force as it took subscriptions from the audience, says that the final count showed $13,100.

The issue of Oct. 21, in telling of the death of Count Napoleon Ledochowski, described him in the headline as Polish.

He was French, deriving his title from France, although his paternal ancestors were Polish.

SING SING EXPERT TELLS PROBATION MEN OF REFORMS

Dean Kirshwag of the Columbia School of Law, who was the warden of Sing Sing penitentiary, succeeding Thomas Mott Osborne, spoke yesterday afternoon to the probation officers in the Juvenile courtroom on the subject of prison reform.

"I want to protest first of all against the idea that prison inmates are all mental defectives," said Dean Kirshwag. "Also I would say that the common idea that criminals are either hereditary degenerates or voluntary choosers of the wrong way is a mistaken one. Most criminals are the results of bad habits. One man, for instance, has the bad habit of picking other people's pockets. That man, except for that one habit, which is necessarily repressed, may be easy to control.

"I fully agree with Mr. Osborne that if there is insubordination it is because there is too much repression.

"The whole educational campaign can be summed up in the phrase, substitute good habits and a sense of self-respect for the lazy and criminal habits which have gained a foothold in the man's life."

ARTHUR DIXON'S CAB HAS MADE ITS LAST TRIP

Arthur Dixon's private cab, the vehicle to which he remained loyal through all the days of his business career, and even after automobiles came in to replace the horses he loved so well, has gone to the stables in the rear of the old family residence at 3131 Michigan avenue, there to remain.

It was with horses Mr. Dixon founded his business and the horses were always given credit for the part they played in building his fortune. But when motors came into use it made no difference to "The Old Man" that all the members of his family chose gasoline—he remained steadfast with the old cab.

It was drawn in his funeral procession, a pathetic reminder of the old days. But it could not keep pace with the shining motors and at Randolph street it was turned around for its last journey back home.

James J. Crowley New K. of C. Lodge Navigator

Jerome J. Crowley was elected faithful navigator of La Salle assembly, fourth degree, Knights of Columbus, at its annual meeting in the Hotel La Salle last night and, with him, these officers for 1918:

Faithful admiral—Thomas P. Flynn.
Faithful captain—Harry P. Kenny.
Faithful scribe—George McIntyre.
Faithful purser—Theodore E. Cornell.
Faithful pilot—Edward Kirchberg.
Faithful inside sentinel—Daniel Fitzgerald.
Faithful outside sentinel—Charles Mayer.

Thirty delegates were chosen to the annual national convention of the order, to be held in the Hotel La Salle in February, 1918.

Mortimer Rubel Weds Cousin in Valparaiso

Mortimer S. Rubel, son of Mrs. Cora Rubel of 5039 Woodlawn avenue, slipped off to Valparaiso, Ind., yesterday, where he married his cousin, Miss Rose Rubel. She is the daughter of Mr. and Mrs. Nathan W. Rubel of 5112 Kimbark avenue.

According to her father, they had been engaged for some time, though the engagement had never been announced. They were obliged to go outside the state to be married because of their kinship.

The young couple will be at home at 5112 Kimbark avenue after Nov. 4.

PLAIN AS DAY

What They Say When They Ask for Divorces.

GERTRUDE G. MORSE of 5211 Harper avenue, explained to Judge Brothers yesterday why a certain landlord ousted the Morse family.

"My husband, Roy, spent the rent money on booze," signed Mrs. Morse. Judge Brothers signed a decree and awarded her $5,000 alimony.

JOSEPH W. ELLIOTT of 1753 North Dearborn street, asserted that he tried hard to induce Edyth to return home, but it was useless. A letter was introduced into the evidence. "I am sending back the ring to convince you that I will never live with you again. Edyth." Decree.

New suits filed:

LILLIAN BARNETT DAVIS asks a divorce from Edward on grounds of desertion and cruelty. They have been estranged two years.

KATE RANDALL accuses Richard of being "altogether too friendly with Josephine Sellers.

HARRY A. BEEBE asserts that Hattie was much too playful with the "family revolver."

FRANCES KELLOGG wants to be freed from Wallace. She avers that the sixteen years' difference in their ages caused the discord. And "then he was so cruel, you know," she adds.

WIFE AND ROOMER VANISH; HUSBAND ASKS POLICE AID

Mrs. Jennie Schimmerman, 30 years old, 2652 Iowa street, and Edward Rutman, 21 years old, a clerk, disappeared almost simultaneously on Saturday and a search for them has been started by the police at the request of her husband, a street car conductor.

Rutman was a roomer at the Schimmerman home. Schimmerman believes that they have gone to Seattle, Wash., the home of Rutman.

Schimmerman asserts that Rutman and his wife had been friendly and that when he remonstrated with her she left.

He declared Rutman was radically pro-German and had failed to register for the draft.

THOSE GOSHDURN SLICKERS TAKE $120,000 MORE

Two More Bankers Stung; Weil Identified in a $15,000 'Deal.'

Charles H. Worden, president of the First Hamilton National bank of Fort Wayne, Ind., yesterday identified the rogues' gallery photograph of Joseph Weil, "The Yellow Kid," as that of the "mining promoter" who swindled him out of $15,000 in a fake stock sale two weeks ago. He also identified a photograph of Frank Tarbeaux, called "the Englishman," as Weil's associate.

The identification was made after Mr. Worden had consulted with Chief Mooney of the detective bureau and an operative of the Burns agency. Tarbeaux is said to have been the originator of the "Spanish Prisoner" fake, by which huge sums have been taken by confidence men. Weil is said to have amassed a fortune of $200,000.

Get $120,000 More.

The Chicago police also have been asked to find the confidence men who a few days ago "took" a bank official living near Bloomington, Ill., for $80,000, and J. B. Tierney, vice president of the First National bank of Ansley, Neb., for $40,000. Tierney met a "big business man" in Excelsior Springs, Mo., and in the course of a promenade they stumbled over a wallet containing steel and other stocks. They found the "millionaire owner" sick abed. In gratitude for the restoration of the wallet the owner "let Tierney in" on a steel stock deal which cost the banker $15,000.

The loss of the $15,000 was charged to the "mistake" of the sick man's secretary, who promptly was dismissed. The sick "millionaire" then offered to rectify the loss by permitting Tierney to purchase other stocks. The second venture found the Nebraskan $85,000 further loser.

Jordan Band Leaves City.

Search for the men who swindled the Bloomington banker is being prosecuted by a private detective agency and a bonding company. He is said to have also been swindled in a sale of fake stocks. His name is withheld by the police in the hope that arrests can be made before too much publicity is given the affair.

The various big operations of confidence men have been laid to members of a gang seen in Chicago in the last few days. "Jimmie" Jordan, the octogenarian confidence man, and his companions, who were arrested in Chicago for the Worden deal, have all gone to French Lick Springs, where a week's exposition is in progress.

They are at liberty on bonds of $1,500 each. Chief Mooney protested the action of the court in fixing so low an amount. He said it would give the members of the band an opportunity to escape.

U. S. WON'T LET BARTENDER MIX 'EM IN ADVANCE

When the bartender mixes a cocktail or other drink at the bar that is as far as he is permitted to go in the matter of blending liquors, according to a ruling issued yesterday by Julius F. Smietanka, collector of internal revenue.

The ruling has been sent out to prohibit the blending of liquors in large lots, which heretofore has been permitted for the purpose of filling orders as they came in. All mixtures save those in measures of one drink will be considered as rectification and the penalty for illegal rectification will be invoked.

Liquor dealers unable to pay their taxes have been allowed new concessions under a ruling yesterday. At first the dealers were permitted to file a bond to cover their taxes, but now they will be permitted to give personal security in the way of property.

Fatally Wounds His Chum While Showing Revolver

Stanley Tuckarski, 19 years old, of 1236 Cleaver street was shot in the temple and probably fatally wounded last night while he and five other boys were holding a meeting at 1424 West Division street, preparing to organize a young men's neighborhood club. The shooting, which the police said was accidental, happened when Edward Grochowski, 18 years old, of 1835 South Hermitage avenue and a chum of Tuckarski, was displaying his revolver, which he believed was empty.

Leading Elks Celebrate New Club House Opening

Heads of the Elks' committees who have been instrumental in the construction of the new clubhouse in Washington street between La Salle street and Fifth avenue were the guests last night of the building committee in a dinner informally opening the new building. The formal opening will take place in a three days' celebration beginning Nov. 15.

Health Inspectors Told to Gather Data with Care

City Prosecutor Miller yesterday made a talk to the city's health inspectors as to the proper evidence to collect to prosecute successfully violators of the health ordinances. Health Commissioner Robertson reported forty new cases of diphtheria and two deaths.

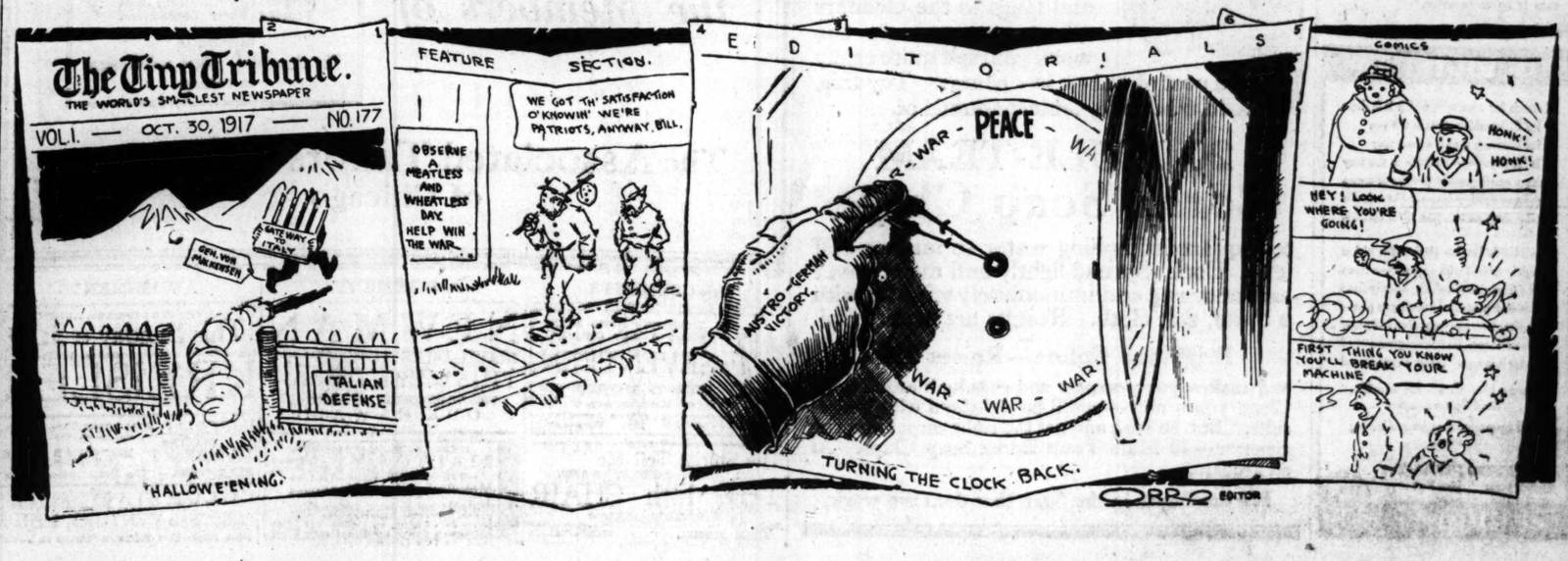

FASHION'S BLUE BOOK

BY CORINNE LOWE.

NEW YORK.—[Special correspondence.]—Is it heartless to deck ourselves in furbelows while the boys in khaki move off to the front? Those who say this do not realize the tremendous mental value of clothes. Yet this can never be overestimated.

Let any one of us tuck ourselves away in dull merino and tie a bonnet under our chins and we will soon be thinking that Johnnie will never be well of the mumps and that life is, at best, a series of accommodations. No, let us think of clothes in another way. Let us look upon them as the fifes and drums which shrill and beat to keep our courage up while Tom and Dick are away. It's a dreary, Mrs. Gummidge sort of woman who cannot be hopeful when she is well dressed, and we women who wait need all the outside agencies of cheer we can get.

As part of the fanfare of trumpets, we show first an evening wrap of black velvet from Doeuillet. This is trimmed at neck and border with lynx fur and the sleeves fall into square ends made of black silk covered with Chinese embroidery in black and gold. The tassels are of gold cord.

The sitting figure wears a scoop brim from Lucie Hamar which is made of stiff black velvet and topped by a transparent crown of black net embroidered in gold. Hanging ends of net give a middle of the last century charm to this hat and a thy edge of black fur at the foot of the crown gives the last touch of charm.

The frock worn with this is what is described by everybody except the husband who pays for it as a "simple little frock." Made of coral pink ribbon, its sleeves are of net of the same shade, and, as will be noted, there is a glimpse of the bare arm between the shoulder straps and these long sleeves. The skirt, constructed of alternate pink ribbons and bands of pink net, falls perfectly straight except when the wearer moves. Indeed, in a standing position one would not even guess the presence of net. Under this are worn bloomers of chiffon, lace, and flowers, for which may be substituted, of course, the more conservative petticoat.

Tribune Cook Book

All recipes have been scientifically tested by Miss Eddington with current market materials and are indorsed by her.

BY JANE EDDINGTON.

Mush Breads.

Almost any mush cooked rather stiff can be made into a mush or spoon bread, or what is really a souffle. As there is no kneading and no raising, these breads are easy to prepare, and if sweetened a bit they are hot so bad cold. Yet, as they are more like a pudding than a bread, they may not satisfy the mind set on having a slice of bread. And on no account let us call them war or liberty breads. A splendid oatmeal bread recipe, popularized by one of the big cereal companies, has been renamed liberty bread without just and due reason, it seems to me.

As to whole wheat breads, they can be made without one bit of white flour, and the sponge made of the whole wheat rises more rapidly. As we are urged to save wheat, I do not quite understand why some people think that a whole wheat or graham bread is a war bread.

To be able to make a mush bread we must be able to make a good mush, and the people who can do this simple thing are rarer than one would suppose. If milk is used instead of water, the product will be more palatable and of higher food value. Skimmed milk will do perfectly well. With milk we can use less meal. Any of the meals of the same granulation of corn meal may be used for mush bread, but yellow corn meal is not used for it. Southern mush bread is always made of the white corn meal.

A wooden paddle is almost indispensable as well as the most economical thing to use in making mush because it is so easy to scrape it perfectly clean. An expert, too, can tell the difference between a mush stirred with a wooden spoon and one stirred with metal.

The drier the mush the more likely is the bread not to fall when it is taken from the oven. It is almost impossible to give the exact quantity of liquid to use or an exact proportion of each because some meals swell more than others. Mrs. Rorer makes a splendid bread as follows, but I have succeeded with a wetter mush. She, however, is much more of an old stager at making such things than I am. Her recipe is: Put one cup of milk over the fire and when hot add one-half cup of white corn meal and stir and cook to a mush and perfectly smooth. Add one-half teaspoon of salt. Cool and add two beaten yolks of eggs and finally the two whites with a bit of salt to make them stiffer. Fold in whites, put in ungreased earthen baking dish, bake thirty minutes, and bring immediately to the table.

A mush of the granular wheat cereals, or of rice meal, with a bit of sweetening, makes a most palatable bread or pudding of this type. With a nice dish of vegetables it can be used as a necessary cereal accompaniment and a finish to the meal.

As for the cold mush bread called corn pone, the skill lies wholly in the baking. If on an aluminum griddle a little fat must be added to them. If well baked they can be cut open and toasted when cold like an English muffin. A southern recipe is this: "Sift fresh whie corn meal, wet it with cold water to a fairly soft dough, shape it by tossing it from hand to hand in small pones, and lay them as made into a hot pan, well sprinkled with dry meal. The pan should be hot enough to brown the meal without burning it. Make the pones an inch thick, four inches long, and two and a half broad. Bake quickly with brown crust top and bottom."

Comment.

Little Margery Daw has been chosen by Douglas Fairbanks to be his next leading lady.

This morning David Wark Griffith arrives in Chicago on his way to the coast, having just returned from the war zone, where he has been making scenes for his next picture. How long he will remain here is not definitely known.

But Why Couldn't They of Left Her Stay Tough!

"THE WILD GIRL."

Produced by Selznick
Directed by Howard Estabrook
Presented at the Rose

THE CAST:

Firefly	Eva Tanguay
Vosho	Stuart Holmes
Donald	Tom Moore
Arthur	John Davidson
Fanchi	Herbert Evans
Luigi	Valerie Bergere
Robert Martin	Dean Raymond
Sabia	Mary Foy

By Mae Tinee.

The picture companies do such funny things! Given Eva, the cyclonic, the bombastic, with her naughty little wiggles and the seductive limbs which inspired the remark of a mere male of our acquaintance that it was "worth $5 of any man's money to see her walk across the stage," so much might really have been done with Eva. Her admirers, and goodness knows though it may not understand that they are legion, rarely get enough of her in the few minutes vouchsafed them during a vaudeville performance.

All right—Eva for five, six reels of picture as the people like Eva. That would have been inspiration. Instead, they start out well with the organist playing "I Don't Care." Then the scene changes and behold the wriggling and hypnotically noisy lady of the boards is held forth for our approval as a simple and unsophosticated gypsy girl who wots not even the meaning of marriage. Yes, picture companies are funna!

As the wild girl of the fillum (plot is she was stolen when young and really comes of good family) Miss Tanguay, with bushy blonde hair afloat, lopes over hill and over dale through bush, through brier, drinks from waterfalls, evinces a passionate fondness for babies and confides in a queer blackbird with an enormous beak. Wild she is, all right—but it is in her present environment neither the wildness of the present nor the primitive. She is neither a prairie flower nor a deer, but rather a jockey run amuck.

The story after many queer gyrations lands her in the company of Tom Moore and we know that, though the fact is almost beyond our imagination, here is the man whose love will tame her and whose coffee she will pour. And so, in the end is it.

Redeeming features of the production are beautiful photography and lighting effects. Mr. Moore acts with great suavity, albeit, I bet you, with a twinkle in his eye.

But it's Eva the people wanted to see—the Eva they know. I second the wail of some one behind me as I quote it:

"Why COULDN'T they of left her stay tough!"

LOOP FEATURE FILMS

ALCAZAR, 69 West Madison.—"The Indian Summer of Dry Valley Johnson," drama.

BANDBOX, Madison near La Salle.—"A Maid of Belgium," with Alice Brady.

BIJOU DREAM, 114 South State.—"The Wild Girl," with Eva Tanguay.

BOSTON, Clark near Washington.—"A Daughter of Maryland," with Edna Goodrich.

CASINO, 58 West Madison.—"The Squealer," with William S. Hart.

CASTLE, State near Madison.—"The Narrow Trail," with William S. Hart.

CHICAGO, State near Harrison.—"The Masked Mystery," drama; vaudeville.

GEM, 450 South State.—"Wake of the Huns"; vaudeville.

LYRIC, State, near Jackson.—"The Call of the East," with Seesue Hayakawa.

ORPHEUM, State, near Monroe.—"The Italian Battle Fronts."

PASTIME, 66 West Madison.—"Cassidy," with Dick Rosson.

ROSE, 63 West Madison.—"The Wild Girl," with Eva Tanguay.

STAR, 68 West Madison.—"His Picture in the Papers," with Douglas Fairbanks.

U. S. MUSIC HALL, State near Harrison.—"The Gallows of the Gods," drama; musical comedy.

WORLD, 61 West Randolph.—"The Female of the Species," with Enid Markey.

ZIEGFELD, Michigan near Seventh.—"Arms and the Girl," with Billie Burke and Thomas Meighan.

EVA TANGUAY

Of course we know it's silly,
But they've made of Eva a lily,
And we—DO—CARE!

ASK ME! ASK ME!

A. B. C.: Yes, I should dearly love to have curly hair.

BROADWAY: State street should worry!

IONA: Max Linder has returned to France.

* * *

Footage Tax Only Once.

Washington, D. C., Oct. 29.—[Special.]—An informal decision was made by officials in the treasury department today that footage tax of ½ cent a foot on motion picture positive films averaging $5 a reel, will not be assessed every time the picture is rented. The decision is based on the same reasoning as that the tax upon automobiles and musical instruments, etc., is applied only once.

NEWS AND VIEWS OF MUSIC

Mr. Sheehan put on "Aida" last night in the Strand; and he didn't stint. Humane as well as prodigal, he employed eight blackamoors to carry him on in the scene of Rhadames' return, where most tenors manage it with four. The revival was a lot for a dollar, with the stage as fussy and cluttery in spots as when Campanini orders the opera made ready. Where Mr. Sheehan observed economy, he observed clemency, too, in omitting the windband from the processionals. He did well by his part, taking matters easily in the dead-level passages, and letting go where a point was to be made. Five dollars has not always meant a Rhadames so generally good.

Miss Eden added to her nice score for the engagement in her singing as Aida, whom she treats as a tentative brune. Her reticence in the item of tinting is commended to the gifted Miss Raisa, who, when she is Aida, makes up with stovepolish. A new singer, Mr. Bunn, was the hapless king from Baraboo, and seemed, in this hearing, a better baritone than any of the others in the Strand company. Miss De Sellem did the expected things as Amneris.

Mr. Sheehan's new alternate, Daniel Denton, sings tonight with Miss Logan, Miss Carley, and Mr. Deane. "Carmen" will be the next opera, with "The Mikado" for revival in the first week of Campanini's season. The management explained last night that it is planning to make the engagement twenty weeks long.

Jascha Heifetz, another young violinist from Russia, made his American debut Saturday afternoon in New York City. The critics there say he is great.

The Orpheus Mannerchor, under Karl Reckzeh, will give a concert Sunday night in Central Music hall.

The teachers of Bush Conservatory started their series of public recitals last night in the theater of the institution, with Edward Collins, Antonio Sala, and Rowland Leach giving the program. A trio by Mr. Collins for piano, cello, and violin was played for the first time.

Campanini has been denied by the New York Supreme court the asked for permission to align himself with Oscar Hammerstein in litigation affecting the theater in which the Chicago manager plans to give his Gotham season. Campanini's request was a maneuver for legal guarantee that, should the theater revert to Hammerstein, the Chicago Opera might occupy it in January. Hammerstein says that, if he get the house, he will not permit Campanini in it. The latter regards the litigation as a device which, if it work, will keep him out of New York.

F. D.

The Successful Home Garden

BY J. F. H. HEIDE.

[Continued from yesterday.]

Fill to the bottom row with barely moist, common garden soil, hilling it up to the center and pressing down firmly and evenly. A dandelion root is laid on a downward slant to each hole, the crown flush with the outer surface of the barrel. More soil is then pressed down firmly to the next row of holes, again with the center higher to allow for subsequent settling. More roots are similarly placed—and so on to the top, which is left dished for the reception of water. Add enough water to moisten the soil to the bottom, perhaps two or three gallons, and perhaps another gallon weekly thereafter to keep the soil moist—not wet.

A temperature of 45 to 50 degrees Fahrenheit is most favorable for a harvest to endure till February. If planted now the first cutting may be had about Christmas. Kept in the dark dandelion will bleach and have less of the characteristic bitterness. It is used as a salad or, if green, it may be preferred boiled in two waters to remove the bitter taste.

A frame of 2x4 inch lumber, with four casters under it, will admit of moving the barrel from the dark for cutting and watering.

Here's a Safe Face Powder for You to Have Made Up

BY ANTOINETTE DONNELLY.

MATTIE: IF YOU WANT TO BE sure just what you are putting on your face, why not have your druggist make up the following face powder for you: Ten parts of rice starch, five parts of talc, two and one-half parts of stearate of zinc, one and three-fourths parts of oxide of zinc, three-fourths part of magnesia carbon, one-half part of chalk. To this your favorite perfume may be added.

HELENE: A GIRL 18 YEARS OLD, five feet five inches tall should weigh 126 pounds. If you will send me a stamped, addressed envelope, I shall mail you the directions for reducing.

Don't Eat Less—But Eat Better.

There is no need of anyone going hungry. Americans should eat foods that supply the greatest amount of nutriment at the lowest cost. The whole wheat grain is the most perfect food given to man. **Shredded Wheat Biscuit** is the whole wheat grain prepared in a digestible form. Every particle of the whole wheat berry is used—nothing wasted, nothing thrown away. Two or three of these biscuits with milk, sliced peaches or other fruits make a nourishing, satisfying meal at a cost of a few cents. Made in Niagara Falls, N. Y.

Real Love Stories

"The Tribune" will pay $5 for every real love story published. If you know one, submit it, and write no more than 300 words. Address Doris Blake, "The Tribune," Chicago. No manuscripts returned. If you have a perplexing love affair upon which you need the counsel of a friend, write Doris Blake. Send stamped, addressed envelope if you wish personal reply.

Spurring the Laggard.

FOR three years I had gone with Jim, and in all that time he had not asked me to marry him. Other suitors had been crowded out, and Jim in his selfishness claimed my whole devotion.

I was just turned 20 when he came to our small village, a handsome, likeable fellow, and on our first meeting it was love at first sight for both of us. Perhaps I was to blame for the long drawn out courtship, for I showed all too plainly how much I favored him, and in the bitterness of those years I came to realize that a prize too lightly won has not much value.

Jim seemed perfectly satisfied to go on in this manner indefinitely, but he did not have to bear from his kind what I was called upon to suffer from the women folks. My nerves were becoming frazzled by having groups of women hurriedly and guiltily change the conversation as I approached; tired of putting off my friends when they hinted of our wedding day; embarrassed and unhappy by my parents' questions of when we were to be married.

Realizing that unless I could get Jim to urge me to set the day, we would drift on in this way for years, I determined to break with him or bring him

to time. So obsessed was I with the thought of some plan that fate, I think, pitying me, took a hand. Our first motion picture show house had just been completed, and to most of us it was our first sight of screen pictures. Jim and I were athrill with expectancy. When the lights went out and the story began unfolding, lo the heroine was having the same trouble with her "man" as I was. She had waited on him so long that she had become embittered and finally decided to end it.

I wondered what she would do. With a heartbroken look she went to her desk and wrote a farewell letter to her lover, then, taking a bottle from the folds of her dress she drank the contents, and as she crumpled to the floor Jim's arm went round me in the dark and his voice whispered in my ear, "Sweetheart, will you marry me tomorrow?"

M. Q.

Bright Sayings of the Children

"The Tribune" will pay $1 for each childish saying printed. The only condition is the story told must never have been printed in any magazine or paper. Write on one side of the paper only. It is not possible to acknowledge or return unavailable contributions. Address bright sayings to Aunty Bee, "Tribune," Chicago.

Betty was walking with her aunt, who thoughtlessly walked at her accustomed gait until she noticed Betty running to catch up with her.

"Am I walking too fast?" she asked.

"No, you isn't, but I is," answered Betty.

A. P. W.

Bobbie was seen to remove his cap every time a woman came near him.

"Why do you always take off your cap?" he was asked.

He answered, "I've noticed men always takes off their hats and I'm takin' no risks on bein' a woman."

C. R. W.

After looking the menu over carefully Virginia decided on ice cream. Knowing her fondness for sandwiches, I said, "Why, Virginia, I thought you liked sandwiches better than anything else." "I do," she replied, "but ice cream is so tastetative."

A. L. T.

THE RIGHT WAY

E stands for *ease* with which it is done
L for *lustre* which glints in the sun
E for *economy* it goes a long way
C is for *cleaning*—and this is the way
Take a small quantity powder or cream
Rub it on lightly—it works like a dream
Or if a deep pattern your silver enriches

Small bristle brushes get into the niches
If lightly rubbed with chamois—a sheen
Like satin appears—and it's perfectly clean
If this easy plan once a week you pursue
Compliments come—your silver looks new
On sale 50 years. For cleaning unmatched
Nothing injurious. Never has scratched

Powder 10c. Cream 10c. and 25c.
Send 2c. for samples.

Sold by grocers, druggists and leading stores.

THE ELECTRO SILICON CO.
28 Cliff Street New York City

THE BRIGHT WAY

A New and Better Way to Clean Carpets and Rugs

Why send your Carpets and Rugs to the cleaners when you can do the work yourself quite easily at a cost of only a few cents? Try this. Add 6 heaping tablespoonfuls of

20 MULE TEAM Borax Soap Chips

to 2 quarts of boiling water to make a stiff jelly. Cool. Spread lightly and evenly over carpet or rug and immediately wipe off with a clean, soft cloth. Results are wonderful.

Brightens Colors—Raises Nap

and makes your carpets and rugs look brand new. Clean yours now—you'll be delighted with the results. But be sure and get the right carpet and rug cleanser—20 Mule Team Borax Soap Chips. At all grocers.

It's the Borax in the Soap that does the work

Do You Know That
Plush and Velvet Garments
Can Be
Dry Cleaned *and* Steamed
Like New?
Hooverize Your Garments as Well as Your Table

The discarding of useful garments is WASTEFUL. Proper Dry Cleaning will prolong their usefulness.

This Poster will be displayed in the Shops of the Members of

Do You Know That
Plush and Velvet Garments
Can Be
Dry Cleaned *and* Steamed
Like New?
Hooverize Your Garments as Well as Your Table
The Discarding of Useful Garments is WASTEFUL. Proper Dry Cleaning Will Prolong Their Usefulness.
Member of
The Associated Tailors and Cleaners of Chicago

The Associated Tailors & Cleaners of Chicago

AMUSEMENTS

17 SEVENTEEN
Tarkington's Joyous Story. Stuart Walker's Company.
CHICAGO'S LAUGHTER HIT
Is on Michigan Ave. at the PLAYHOUSE Phone Har. 4104 Mat. Tomorrow

The Spirits Tell Me
ALL YOUR FRIENDS HAVE SEEN
THE 13th CHAIR
MATINEE TOMORROW
With ANNIE RUSSELL GARRICK

AMUSEMENTS

NEWMAN
TRAVEL TALKS AT ORCHESTRA HALL POP. PRICES, 25c to $1
THIS WEEK Wed. Eve. at 8:15 Fri. Eve. at 8:15 Sat. Mat. at 2:15
THE RE-DISCOVERY OF AMERICA
OUR HAWAII

JONES, LINICK & SCHAEFER'S
RIALTO STATE St., between Jackson & Van Buren
—CONTINUOUS VAUDEVILLE—
Melody Land | Napanees
Musical Comedy | 4 Dixie Kings
AND OTHER BIG HEADLINERS
11 A. M. to 11 P. M. Come Any Time
Smoking Permitted on Mezzanine Floor

AMUSEMENTS

P. Wight Neumann announces: AUDITORIUM
This Sunday at 3:30
Seats 75c-$2. Only Appearance. Violin Recital
KREISLER

IMPERIAL Mats.: Sun., Tues., Thurs., Sat.—15c, 25c, 35c.
WALTER LAWRENCE IN "COME BACK TO ERIN."
NEXT WEEK—"The Katzenjammer Kids"

COLUMBIA MATINEE AT 2:15 EVENING AT 8:15
All This Week 20th CENTURY MAIDS
Next Week—Sam Sidman's "Circus in Town"

AMUSEMENTS

OLYMPIC
$1.00 MAT. TOMORROW
OLIVER MOROSCO Presents
A Volcano of Laughter and Song
CANARY COTTAGE
With a Typical Morosco Cast
To meet the new conditions a new scale of prices goes into effect Thursday, November 1st.
$1.50 ENTIRE MAIN FLOOR
GO TO THE OLYMPIC AND SAVE YOUR WAR TAX

Studebaker
First Night
MON. NEXT, NOVEMBER 5
William Gillette
—IN—
A Successful Calamity
By Clara Kummer
Direct from a crowded-house, half-year run at the Booth and Plymouth Theatres in New York.
PRICES 50c to $2.00. Seat Sale progressing. If you can't call, write, inclosing check.

COHAN'S GRAND MATINEE TOMORROW
LAST FIVE DAYS OF
LEO DITRICHSTEIN
IN A ROMANCE OF SPAIN
—THE JUDGE OF ZALAMEA
MONDAY, NOV. 5, SEAT SALE THURSDAY
SELWYN & CO. Present
Why Marry?
With NAT GOODWIN, ARNOLD DALY, EDMUND BREESE, ESTELLE WINWOOD, ERNEST LAWFORD
A New Comedy by Jesse Lynch Williams

STRAND THEATER
BOSTON ENGLISH OPERA COMPANY
WABASH AVE. and 17TH ST. Tel. Har. 4904
BIGGEST $ WORTH IN AMERICA
TONIGHT and all THIS WEEK—
Sumptuous revival of Verdi's
AIDA
Nights 50c-75c-$1.00. WED.-SAT. MATS., 25c-50c
On Sale at Box Office and F. A. Stanck Piano Co.'s, 210 S. Wabash
Week of Next Monday—"CARMEN"

MAJESTIC
SUPREME VAUDEVILLE
EMMA CARUS
and LARRY COMER
FANCHON & MARCO STUART BARNES
JOSIE HEATHER—"MARRIED by WIRELESS"
OLIVE BRISCO, Assisted by AL RAUH
Kaufman Bros.—Nolan & Nolan
LEE KOHLMAR & CO.
In "The Two Sweethearts"
NIGHTS 15-25-50-75c | MATS. 15-25-50c, Ex. DAILY | Tel. Cent. 6420

PALACE
GREATEST VAUDEVILLE
ELSIE JANIS
RAYMOND BOND—LEIPZIG
The AVON COMEDY FOUR
BUSTER SANTOS & JACQUE HAYS
FOX & INGRAM
JACK & FORIS—SELMA BRAATH
NIGHTS 15-25-50-75c | MATS. 15-25-50c, Ex. DAILY | Madison 7200

POWERS' Telephone Har. 8880 | Mat. Tomorrow | Best Seats $1.50
CHARLES FROHMAN Presents
OTIS SKINNER
in MISTER ANTONIO
By BOOTH TARKINGTON
Mat. Election Day, Tues., Nov. 6. Best Seats $1.50
BLACKSTONE MAT. TOMORROW Best Seats $1.50
Every Night—Sundays, Too—Phone Har. 6800
THE SUPREME DRAMATIC SUCCESS
THE WILLOW TREE
With FAY BAINTER and N. Y. CAST

ILLINOIS Telephone Har. 8880 | Mat. Tomor. 1.50 | Best Seats $1.50
"IT IS DELIGHTFUL."—The Post.
Klaw & Erlanger's Musical Comedy Success
MISS SPRINGTIME
Evgs. 8:15. Mats. 2:15. Seats Now to Dec. 1

JONES, LINICK & SCHAEFER'S
COLONIAL Best Seats $1.50 Wed. Mat. $1.00
A. H. WOODS Continues
PARLOR, BEDROOM AND BATH
With FLORENCE MOORE

CORT—3RD MONTH
OLIVER MOROSCO'S Phone Central 1.9
Upstairs and Down
By FREDERIC and FANNY HATTON
THE SEASON'S LAUGHING HIT
Evgs. & Sat. Mat., 50c-$2—Wed. Mat., 50c-$1.50

JONES, LINICK & SCHAEFER'S
McVICKER'S CONTINUOUS VAUDEVILLE
THE BRIDE SHOP
Daintiest and Prettiest Musical Comedy
—AND OTHER BIG ACTS—
11 A. M. to 11 P. M. Come Any Time

LA SALLE THEATRE MAIN 600
POP. MAT. THURSDAY. Evgs. 8:15
SMARTEST OF MUSICAL COMEDIES
"OH BOY"
JOSEPH SANTLEY

PRINCESS | Pop. Mat. Thurs.
The Man Who Came Back with Mary Nash
BIGGEST HIT OF THE SEASON

SOCIETY and Entertainments

Gives Sidelights on America Merging with the Old World

BY CINDERELLA.

What if it is raining and the Germans have gobbled up an Italian army! The sun will shine again and we can't be downhearted, 'specially while the French are so gallantly decorating and redecorating so many of our Chicago friends.

There is Mrs. Norman Gassette, whose daughter, Grace, has received the most distinguished honors from the French government, traveling round in a magnificent car with orderlies and two men on the box, making the rounds of the military hospitals, for whose wounded she devises intricate splints.

The Legion of Honor for Miss Gassette and a medal for her mother, prize because she has produced such a wonderful daughter. M. Godart, minister of war, called it "service of devotion," and Mrs. Gassette very modestly said while being decorated, that "two medals in one family was more than fair."

Mrs. Gassette's last letter was interesting. She spoke of the army taking over many Franco-American organizations, and was wondering how all the young men who had arrived for ambulance service could possibly be assigned.

"I suppose it will come out all right," she says.

The question has since been partly answered. American army officers of the general staff have passed among these young men and sworn many of them in for active service in the American ranks. The parents here at home are beginning to hear of it now.

"It is no easy thing," continues Mrs. Gassette, "to adjust the American army, the Y. M. C. A., and the Red Cross combined, each with their millions of men, ideas, and dollars, to project into the old world methods of thought and action. And not only men, but women are here, too.

"Today I met a Smith college girl, here with a party of alumnae, and plans to rebuild ten French villages. She says they have brought everything they will need with them, but that they had just learned they could not build on any ground without the permission of the owner. And the owners are all scattered.

"I am wondering how these brave girls will go to work."

And again, of a young quartermaster of our army who fumes at the antiquated notions and slowness of an old peasant, in transporting our supplies.

"I am paying for this," raves the young American, "and you'll have to do it my way."

"Americans sometimes forget," says Mrs. Gassette, "that they have come into a country that for three years has been bearing the heavy sorrow and struggle to turn back a relentless foe, until every man and woman of them is pressed to the last point of endurance."

Here's something that's a wee bit jollier about two young Canadian Tommies, nice chaps, just in the rank and file, and both of them wounded.

They were both in the same ward, of the same Lunnon hospital, in bed, side by side. A charming lady, a Red Cross nurse, took care of them, and when finally they both convalesced, and were ready to leave the hospital, the nurse left her address and asked them to call and take tea some afternoon soon.

The Tommies did. And what do you think? It was the spiffiest house! big and perfectly wonderful.

An aged butler steered the wounded warriors upstairs, and there was their kind friend seated in the library with several people, all laughing and talking. And who d'ye 'spose was there? King George, Queen Mary, and two little princelets, all eating toast and tea, and, my word, what a nice time these Tommies had!

* * *

Social Affairs Barred at State Suffrage Meet

The Illinois Equal Suffrage association, which has practically completed plans for its annual state convention at Danville Thursday and Friday, will eliminate all social activities during the convention because of the war. The general topic will be "How to secure full suffrage through a constitutional convention."

Through the Woman's Emergency league of the association, thousands of women in the state have been organized for the passage of the constitutional convention referendum in 1918.

George F. Rearick, mayor of Danville, will open the convention Thursday morning at the Danville Woman's club. Edward C. Perkins of Lincoln, a member of the state legislature, will speak on the constitutional convention Thursday afternoon. On Thursday evening there will be a patriotic massmeeting with an address by Mrs. Grace Wilbur Trout, president of the association.

At a suffrage luncheon at the Elks' club on Friday there will be talks by State Senators Martin B. Bailey and Edward C. Curtis and Representative William P. Holaday. Delegates from northern Illinois will leave tomorrow at 12:45 p. m. over the Chicago and Eastern Illinois railroad.

* *

Weddings

The Rev. and Mrs. W. A. Matthews of Glen Ellyn announce the marriage of their daughter, Esther, to W. W. Newcomb of Detroit, Mich., which took place on Saturday at the residence of the bride's parents in Glen Ellyn. The father of the bride read the ceremony. After Dec. 1 Mr. and Mrs. Newcomb will be at home in Detroit.

Mrs. John K. Coolidge

Mrs. John K. Coolidge was formerly Miss Evelyn Isom, and is the daughter of Mr. and Mrs. William H. Isom of Kenilworth. Her marriage to Chief Yeoman John K. Coolidge took place Saturday.

You 1917 Dofobs, Here's Something Elegant for You

All you bibliophiles and sympathizers of that exclusive erstwhile organization of individuals who called themselves the Dofobs [the initial letters—save the first—of "Old Fools over Books"]—you will weep tears of joy when you see the rare manuscripts, beautiful bindings and first editions at the Arts club exhibition to which Mrs. Robert G. McGann has invited all interested to come.

The books and manuscripts will be at the club from Thursday until Tuesday of next week. They include an exquisite Book of the Hours of the fifteenth century, printed by hand on vellum and hand illuminated in lovely gold and red and blue, with an eighteenth century red leather binding. The manuscripts of Shaws, "Press Cuttings" and "John Bull's Other Island" will be there, a 1632 second folio of Shakespeare, "to be sold at the Signe of the Black Beare in Paul's churchyard," and a fourth folio bound by old Roger Payne of an earlier day.

There are beautiful bindings done by Cobden-Sanderson, Riviere, Zaehnsdorf and many of former generations. Constable's complete Meredith is there in 37 volumes, first edition, and the 1878 edition of George Moore's "Flowers of Passion," the first book ever published by this author. A charming little set of Kate Greenaway's "Almanack," and Charles Dickens' own copy of "David Copperfield," in which he has written affectionate comments on this, his "favorite child," and other delightful things are among the exhibitions. On Friday afternoon after the concert Mrs. McGann, who is president of the club, will give a tea there for Edmond Byrne Hackett, who has brought the books to Chicago, and who is the brother of Francis K. Hackett.

YOUR SICK CHILD IS CONSTIPATED! LOOK AT TONGUE

Hurry, Mother! Remove poisons from little stomach, liver, bowels.

Give "California Syrup of Figs" if cross, bilious or feverish.

No matter what ails your child, a gentle, thorough laxative should always be the first treatment given.

If your little one is out-of-sorts, half-sick, isn't resting, eating and acting naturally—look, Mother! see if tongue is coated. This is a sure sign that the little stomach, liver and bowels are clogged with waste. When cross, irritable, feverish, stomach sour, breath bad or has stomach-ache, diarrhœa, sore throat, full of cold, give a teaspoonful of "California Syrup of Figs," and in a few hours all the constipated poison, undigested food and sour bile gently moves out of the little bowels without griping, and you have a well, playful child again.

Mothers can rest easy after giving this harmless "fruit laxative," because it never fails to cleanse the little one's liver and bowels and sweeten the stomach and they dearly love its pleasant taste. Full directions for babies, children of all ages and for grown-ups printed on each bottle.

Beware of counterfeit fig syrups. Ask your druggist for a bottle of "California Syrup of Figs;" then see that it is made by the "California Fig Syrup Company."—Advertisement.

OBITUARY.

JOSEPH McDONALD, pioneer board of trade man and merchant, who died Sunday night, will be buried this morning. Services will be held in Holy Name cathedral and burial will be in Calvary.

JOHN T. WILLIAMS, 2352 Wilson avenue, will be buried this afternoon at Rosehill. Mr. Williams was for many years a resident of the northwest side.

WOMEN IN WARTIME

Yesterday, however, with the approach of Chicago's first meatless day, the conservation work seemed to have penetrated every department of the woman's committee, and all over the building groups of anxious ones were sorting out Hoover pledge cards, rolling up posters for shipment, and endeavoring in various ways to aid the government's food administration.

The high school girls from the Wendell Phillips school are giving up their spare time to the work, and the Boy Scouts have also volunteered to help. The emergency drivers have been called upon by Mr. Wheeler's office for the use of eight automobiles and drivers every day of the campaign, so that the food conservation speakers and the literature may be carried about quickly and easily. The large truck which the chauffeuresses have been taking to the Great Lakes every week for the Navy league will start out tomorrow, laden with speakers and literature instead of knitted socks and mufflers.

Approximately 10,000 trained registrars are ready for the service of the woman's committee, the department stores and most of the large buildings in the loop have offered space for registration booths, and everything points to a registration all over Illinois which will prove to our government that here in the west women are awake to the seriousness of the war.

Support of the food administration plans was given yesterday also at the seventeenth annual convention of the Vocation Art institute, the Vocational Art and Industrial federation, and the Homemakers' guild, which celebrated "home makers' day" at the Hotel La Salle.

Women's clubs all over the state were asked yesterday to allow five minutes' time on all their programs for speakers on the food situation.

Miss Mary Wood Hinman of this city has just received appointment from Washington as field representative for the national health and recreation committee of the woman's committee, C. N. D. Miss Hinman is working in cooperation with the Fosdick commission. She is making a study of Rockford, Fort Sheridan, and Great Lakes station to find out in what ways women can help in arranging recreation and entertainments for the enlisted men. She will make a report of this investigation to Washington and will then be sent to camps all over the country to give suggestions along these lines.

From ushers to star the women of the stage are to be organized into a unit for war relief. At a conference yesterday at Powers' Mrs. Otis Skinner announced plans for a mass meeting Monday in the theater to which every woman connected with musical, theatrical, or cinematograph professions will be admitted upon presentation of a ticket which may be procured by communicating with Mrs. Skinner. The object is to give the women a place where they can come to work for the relief of war sufferers or other patriotic work.

The Stage Women's War relief was founded April 13, 1917, in New York. Miss Rachel Crothers is president. The association has the cooperation of the American Red Cross. In New York from $15,000 to $30,000 has been raised by the society.

Mrs. John L. Glass, superintendent surgical dressings, central division, has sent a request for 1,000 each of standard dressings to be delivered to division headquarters of the Red Cross by Nov. 8.

* *

Miss Ochs to Wed Soldier.

New York, Oct. 29.—Mr. and Mrs. Adolph S. Ochs today announced the engagement of their daughter, Ippigene Bertha, to Lieut. Arthur Hays Sulzberger, United States field artillery, reserve corps.

Miss Ochs is the only child of the publisher of the New York Times.

WHY I SHOULD REGISTER

BY LOUISE DE KOVEN BOWEN.

[Chairman Woman's Committee, Council of National Defense, and member State Council of Defense.]

The call to the colors has come not only to the men of the nation but to the women. The week of Nov. 5 the women of Illinois are asked to register their willingness for war service. Gov. Lowden has issued a proclamation to this effect.

The woman's committee of the State Council of Defense requests it. The women have a part to play in this great war; it is to stand behind our troops who have been called upon to give up their homes, their comforts, perhaps their lives in the defense of their country. Shall we fail them in this crisis?

The registration to be taken will give, when completed, a census of the woman power of the state, which we must know if we are to do our part.

Our country needs not only its fighting men but its fighting women, who will combat at home sin, poverty, and disease and will cherish the families of the men who are at the front.

Our soldiers must be well fed, adequately clothed, and properly armed, therefore register, that we may help contribute to this end.

The woman who registers adds one more to the home army and does her part in bringing this war to a successful termination.

Enlist now by registering in the Illinois division, woman's committee, Council of National Defense.

Here's the List of What Women Can Do as Their Part in War

The registration card is to be explained by over 10,000 trained registrars recruited by the woman's committee. Here is the list of things, at least two of which each patriotic woman should offer her services for, the committee believes:

I. Professional.
Actress.
Architect.
Artist.
Author.
Chemist.
Dentist.
Dietitian.
Draftsman.
Engineer.
Handicrafts:
Metals.
Textiles.
Woods.
Journalist.
Laboratory worker.
Languages (foreign):
Read well.
Speak well.
Lawyer.
Lecturer.
Librarian.
Musician.
Osteopath.
Pharmacist.
Photographer.
Physician.
Publicity.
Statistician.
Surgeon.
Teacher (subject):
Of adults.
Of children.

II. Agricultural.
Dairying.
Farming.
Fruit raising.
Gardening.
Poultry raising.
Stock raising.

III. Clerical.
Accountant.
Bookkeeper.
Cashier.
Clerical work (gen.).
Filing.
Office assistant.
Office manager.
Private secretary.
Typewriter.
Shipping clerk.
Stenographer.

IV. Domestic.
Care of children.
Cleaning.
Cooking.
Housekeeping.
Industries by home employment.
Knitting.
Laundress.
Practical nurse.
Trained attendant.
Seamstress.
Waitress.
V. Red Cross and Allied Relief.
Instruction:
Surgical dressings.
Dietetics.
Elementary hyg.
First aid.
Garments—
Hospital.
Civilian.

VI. Public Service.
Inspector.
Institutional mgr.
Mail carrier.
Police patrol.
Postmistress.
Signaling.
Telegraphy.
Wireless.
Telephone.
Transportation:
Aviatrix.
Horse.
Motor car.
Motorcycle.
Power boat.
Railroad.
VII. Social Service.
Camp work.
Charities—Which?
Club executive.
District nursing.
Hospital.
Industrial welfare.
Investigator.
Playgrounds.
Protective asso'n.
Recreational:
Dancing.
Music.
Reading aloud.
Relief visiting.
Settlement.
Social clubs.
VIII. Industrial.
Baker.
Boarding house.
Buyer.
Cook:
Camp.
Institutional.
Dressmaker.
Factory:
Needle trades.
Food trades.
Leather trades.
Hat trades.
Metal trades.
Munitions.
Paper and printing.
Wood trades.
Textiles.
Forewoman.
Inspector.
Janitress (cleaner).
Laundry operative.
Manager.
Manicure and hair'r.
Messenger.
Milliner.
Retail dealer.
Restaurant.
Saleswoman.
Waitress.
IX. Contributions.
A. Ambulance.
B. Driver for car.
C. Duplicating mach.
D. Funds.
E. Home for convalescent hospital.
F. Hospital.
G. Laboratory.
H. Motor boat.
I. Motor car.
J. Typewriter.

DEATH NOTICES.

BREMNER—Frank D. Bremner, Oct. 27, 1917, beloved husband of Ida Bremner, nee Robinson, brother of Mrs. Libby Stansbury, Mrs. Nellie Ekwall, Mrs. Lottie Good, Robert and William Bremner. Funeral Tuesday at 2 p. m. from 2425 North-av. to Rosehill. Member of Kilwinning lodge No. 311, A. F. & A. M.; Chicago Printing Pressman's union No. 3, and Old Time Pressman's association.

BROCKWAY—Ida E. Brockway, beloved wife of John Fraser Brockway, mother of Mrs. Florence Van Amber, Mrs. William B. Mahan, Laurel E. Brockway, and Mrs. Elwood Hollinshead. Funeral Tuesday, Oct. 30, at 3 p. m., St. Paul's Episcopal church, Fiftieth-st. and Dorchester-av. Burial at Mount Greenwood cemetery.

BUTTERFIELD—Mrs. Alice Butterfield, Oct. 28, at residence, 915 Edgecomb-pl., mother of Mrs. Henrietta Brown, Kansas City, Mo.; Dr. Belle B. Murphy, Mrs. Emma Menzinger, Mrs. Jane Shuffelton, Ella E. and Louise Butterfield. Services at late residence Tuesday, Oct. 30, at 9:30 a. m. Interment Forest Home.

CHURCHILL—William Charles Churchill, Oct. 28, beloved husband of Nellie. Funeral services Thursday, Nov. 1, at 3 p. m. at the home of his daughter, May, 4912 Federal-st. Interment at Oakwoods. For further information phone Hyde Park 663.

CONNAUGHTON—Michael Connaughton, beloved husband of Margaret, nee Conboy; devoted father of Martin, Andrew, Michael, Mrs. William Fox, Mrs. James Burke, and the late Patrick. Funeral Wednesday, Oct. 31, at 9 a. m., from his late residence, 3687 Emerald-av. to Nativity church, where requiem high mass will be celebrated, thence by automobiles to Mount Olivet. Friends desiring information call Kenwood 1259.

Awards in Applied Arts Show Given Out

The awards in the 1917 exhibit of applied arts have been made public. The awards, in part, follow:

Frank Gardner Hale—Boston; collection of jewelry.

Lillian Whittaker—Cincinnati; paper figurines.

Marguerite Zorach—New York; embroidery, "The Waterfall."

Charles J. Connick—Boston; stained glass, figure in full color.

Martha Ryther—New York; collection of batik.

Mrs. J. Ogden Armour prize: Cowan pottery—Cleveland; collection of pottery.

Mrs. Albert H. Loeb prize: Douglas Donaldson—Los Angeles; tea caddy, silver, sardonyx and enamel.

Mrs. Julius Rosenwald prize: Elizabeth Robertson—Chicago; quilt, "The Garland of Flowers."

Allan Ceramic club prize; Mrs. Lulu Lavell—Minneapolis; bowl, etched porcelain.

Municipal Art League of Chicago prizes: Mrs. S. S. Frackelton—Chicago; illuminated catalogue of art.

Ingebork Olson—Chicago; collection of weavings.

Frederic Grant—Chicago; decorative panels.

Mulholland Brothers—Chicago; group of silverware.

* *

Engagements.

Mrs. Benjamin Arthur Fessenden of Highland Park announces the engagement of her daughter, Dorothy Dayton, to Lieut. Paul S. Moyer.

Announcement is made of the engagement of Mrs. Gertrude Louise Thurteel of Wilmette to James C. Kryger of Rockford.

DEATH NOTICES.

DEGNAN—William A. Degnan, beloved husband of Clarissa Degnan, nee Hertsch, and fond brother of Mrs. H. J. Grover; Mrs. W. A. Klag, and Mrs. J. S. Kenny. Funeral services Wednesday, Oct. 31st, at 1:30 p. m., at St. Andrew's church, Washington-blvd. and Robey-st. Burial at Elmwood cemetery. Member of Progressive lodge No. 954, A. F. & A. M.; Chicago council No. 1, W. C. C. of R.; America lodge, K. P., and School Engineer Union local No. 153. For information call Monroe 98. Joliet papers please copy.

FINGAL—Ellen C. Fingal, aged 36 years, beloved daughter of Charles A. and Elizabeth Fingal, sister of Irene, Milford, and the late C. Arthur Fingal, at Presbyterian hospital, Oct. 29. Funeral services at University Congregational church, corner 56th and Dorchester-av Wednesday, at 2 o'clock. Interment at Mount Greenwood.

FRANK—Anna Frank, 4038 Grand-blvd., wife of Louis Frank, beloved mother of Ruth, daughter of Max Oppenheim, sister of Moses A., Dilla Cohen, Mamie Zagor, Libbe Gross of Galesburg, Ill., Alec, and Lissador. Funeral Tuesday, Oct. 30, 2 p. m., at chapel, 4040 Prairie-av., Peoria papers please copy.

GOLDSTINE—Abraham Goldstine, Sunday, Oct. 28, beloved husband of Sara, father of Isaac G., Arthur H., and Melville M. Funeral from late residence, 6045 Drexel-av., Tuesday at 10 a. m., by autos to Union depot, by special train to Mount Maarry, New York, Cleveland, and Milwaukee papers please copy.

HOULISTON—Agnes B. Houliston, mother of Mrs. O. C. Grauer of Oak Park and John B. Houliston of Kansas City, Mo., aged 85 years. Funeral today at 2 p. m. from funeral chapel, Ogden-av. and Ashland-blvd., by autos to Rosehill cemetery.

KELLOGG—Mrs. Minnie P. Kellogg, formerly a teacher in the public schools of Chicago, aunt of Mrs. Carrie T. G. Fisk, Mrs. D. B. Leland, Mrs. A. H. Churchill, and Charles E. Garlord, at Oswego, Ill., Oct. 29, 1917. Interment at Oakwoods cemetery, Wednesday, Oct. 31, at 12 noon.

LANGTON—Robert Langton, Oct. 28, aged 57 years 8 months, beloved husband of Eliza, nee Lemon, fond father of Earl, Ada, Gertrude, Ralph, Robert, Dorothy, and the late William, son of Mrs. R. and the late Robert Langton, brother of John, William, and Mrs. John Lehr. Funeral from his mother's residence, 2100 Sheffield-av., Wednesday, Oct. 31, at 2 p. m., by autos to Rosehill. Member of Teamsters' local No. 705.

LEDDY—Byron Leddy, Oct. 29, 1917, age 14 years, beloved son of William B. and Lillian M. Leddy [nee Chaffin], brother of Mon, Rita, and John Leddy, at residence, 739 Brompton-av. Funeral Wednesday, Oct. 31, at 10 a. m.

LEE—Mary Lee, nee McCarthy, at her residence, 3358 W. Harrison-st., Oct. 28, wife of the late Patrick, mother of Mrs. J. Kelly, Mrs. M. Lorenzo, Mrs. J. Mcnally, and the late Minnie and Garret D. Lee, sister of Mrs. M. Murphy, Patrick McCarthy, the late Mrs. J. Stafford and Mrs. A. Sullivan. Funeral Wednesday, Oct. 31, 10 o'clock, to Our Lady of Sorrows church, solemn high mass; autos to Calvary. For seats call Kedzie 155.

MARTZEN—Fred Martzen, aged 44 years, beloved husband of Mary Martzen [nee Eikel], father of Sophie and Louise, son of Mathilda and the late Henry Martzen. Funeral Wednesday, Oct. 31st, at 2 p. m., from late residence, 1930 W. 21st-st., by autos to Oak Ridge.

MARTIN—Congressman Charles Martin, Oct. 28, 1917, devoted husband of Ellen Martin [nee McCarthy], father of John, Walter, James, Elizabeth, and the late Charles, Edward, and Marguerite Schoenfeld, fond brother of Patrick, Helen, and Clara Martin. Funeral Wednesday, Oct. 31, at 9 a. m. from late residence, 5636 South Park-av., to Nativity church, Union-av. and 37th-st., where solemn requiem high mass will be celebrated, autos to Mount Olivet. Llaben Center [N. Y.] papers please copy.

MAYER—Anna Schick Mayer, aged 37 years, beloved wife of Theodore Mayer, fond mother of Peter, Theodore, and William, daughter of John and the late Mary Schick, sister of Joseph, Frank, John, George, Mrs. J. Lure, Edward, and Harry Schick. Funeral Thursday at 10 a. m. from late residence, 4440 Wallace-st., to St. George's church, 39th-st. and Wentworth-av. Autos to St. Mary's. Member of Daughters of Columbia court, Old Glory No. 65.

McDONALD—Joseph McDonald, Sunday, Oct. 28, at his home, 12 W. Chestnut-st., father of Mrs. Edmund J. Meaney and Mrs. Charles H. Hamill. Funeral Holy Name cathedral, 11 o'clock Tuesday morning, Oct. 30.

MENDELSON—Rudolph L. Mendelson, beloved husband of Pena, nee Levy; fond father of Miriam, Lillian, and Florence. Funeral services Wednesday, Oct. 31, 10 a. m. at residence in Elgin. Interment Rosehill mausoleum at 1:30 p. m. New York, Readville, Pa., papers please copy.

O'CONNOR—Elizabeth O'Connor, beloved daughter of Timothy and Mary [nee Hartford]; sister of Thomas, Mary, Catherine, Nellie, Lucille, Alice, and the late William B. O'Connor, at residence, 4050 W. Adams-st. Funeral Tuesday at 9 a. m. to St. Mel's church, where high mass will be celebrated, thence by autos to Mount Carmel. For reservation phone Austin 1127.

PALMER—Hiram Palmer, Oct. 28, 1917, at his residence, 6830 Lowe-av., husband of Martha L. and father of Robert A. and John J. Services Tuesday, Oct. 30, at 2:30 p. m. Interment at Oakwoods.

PAUSE—Paul Pause, suddenly, Oct. 29, beloved husband of Anna L. Pause, father of Paul Jr., Mrs. Amalia Taecker, Herman, Clara, and Robert. Funeral services at Graceland chapel Wednesday, 3:30 p. m. For information phone Mrs. H. R. Taecker, Sunnyside 3950.

PROULX—Joseph Proulx, Oct. 28, 1917, beloved husband of Adeline, nee Allard; fond father of Harry and Albert. Funeral Wednesday, Oct. 31, 9 a. m. from late residence, 7228 Franklin-st., Forest Park, to St. Luke's church, River Forest, where solemn high mass will be celebrated. Autos to Mount Olivet. Member of Notre Dame court No. 25, C. O. F. Montreal, Canada, papers please copy.

RIKERD—Mary Rikerd [nee Glynn], beloved wife of George L., daughter of Richard Glynn, mother of George A. and Dorothy M. Rikerd, sister of Mrs. Thomas Meehan, Mrs. Della Dixon, and Mrs. Lou Pirne. Funeral Wednesday, Oct. 31, 9 a. m. from late residence, 3901 Gladys-av., to St. Mel's church, where solemn requiem high mass will be celebrated, autos to Calvary. For reservations call Kedzie 2394.

RUGG—Jane Ann Rugg, wife of the late J. J. Rugg, beloved mother of Edwin E. Rugg. Funeral at the late residence, 1504 Sunnyside-av., Tuesday, 12 noon. Interment at New Lenox, Ill.

SCHWARZLOSE—Hermine Schwarzlose, Oct. 29, wife of Paul Schwarzlose, mother of Rose, sister and Rudolph Koch, and Mrs. William Kaiser. Funeral Wednesday, Oct. 31, 2 p. m., from late residence, 4052 Greenview-av., to Graceland. Member Sunshine chapter No. 663, O. E. S. New York papers please copy.

WILLIAMS—John P. Williams, son of late Thomas and Mary, brother of Mrs. Frank Allison and Mrs. Clara Florentz, Edward, and George. Funeral Tuesday, Oct. 30, at 2 p. m., from residence of sister, 2352 Wilson-av., by autos to Rosehill.

CEMETERIES.

OAKWOODS CREMATORY — OAKWOODS Cemetery, East 67th-st. and Greenwood-av. Chapel for cremation [$20], including use of chapel. Phone Hyde Park 61.

GLEN OAK CEMETERY, 127H-ST. BLVD.—Single grave, perpetual care, $12. 111 W. Washington. Franklin 3811.

UNDERTAKERS.

POSTLEWAIT — GOLDEN RULE PRICES and Golden Rule service; 30 years at one location. 1807 Orden-av. Tel. West 330.

Where Four-Minute Men Speak Tonight
Hoyburn—Evanston, Ill.
Hatfield—33th & Halsted Sts.
Midway—63rd & Cottage Grove Av.
Marion—3446 N. Halsted St.
Villa—50th Av. & 22nd St.
Hyde Park—53rd & Lake Park Av.
Hub—1746 W. Chicago Av.
Buckingham—3319 N. Clark St.
Plaisir—Crawford & Irving Pk. Blvd.
Chateau—Broadway & Grace St.
Karlov—4048 Armitage Av.

MOTION PICTURE DIRECTORY

Where Four-Minute Men Speak Tonight
Harrison—803 So. Kedzie Av.
Ziegfeld—424 So. Michigan Av.
Illington—2113 W. 22nd St.
Terminal—3323 Lawrence Av.
Palace—12th & Blue Island Av.
Roseland—11331 Michigan Av.
Covent Gardens—2633 N. Clark St.
Plaza—939 W. North Av.
Paramount—2436 Milwaukee Av.
Jefferson—1523 E. 55th St.
Alcazar—69 W. Madison St.

DOWNTOWN

CASTLE
STATE at MADISON ST.
—RIGHT NOW—
Paramount-Artcraft Pictures Present
William S. Hart
in His Latest Photoplay
"THE NARROW TRAIL"
Thrilling Story of the Far West
ONLY THEATER IN THE CITY SHOWING THIS PICTURE
9:00 A. M. TO 12:00 P. M.

Jones, Linick and Schaefer's
ORPHEUM
State St., near Monroe
8 A. M.—CONTINUOUS—12 P. M.
—LAST TIMES TODAY—
THE GREAT CINEMA SPECTACLE
ITALIAN BATTLE FRONTS
EXCLUSIVE CHICAGO SHOWING
COMING WEDNESDAY FOR 4 DAYS
"THE MANXMAN"
Hall Caine's Great Novel.

H. C. MOIR'S LOOP THEATRES
Direction H. C. Miller. Call Cent. 3880
ROSE | MADISON AND DEARBORN
—NOW AND ALL WEEK—
EVA TANGUAY
IN THE "WILD GIRL."
BOSTON | CLARK AND WASHINGTON
"INDIAN SUMMER OF DRY VALLEY JOHNSON"
One of the O. Henry Stories.
ALCAZAR | 69 WEST MADISON
"The Retreat of the Germans"

ALFRED HAMBURGER
General Director Continental Theaters
ZIEGFELD
624 SOUTH MICHIGAN AVENUE
Only Theater in the City to See
BILLIE BURKE
—IN—
"Arms and the Girl"
EXTRA ADDED ATTRACTION—
First Showing of
"WHO IS NUMBER ONE?"

NORTH SIDE

NEW DEVON 1610 DEVON AVENUE
MAT. and EVE.
—First Time on the North Side—
"THE EYES of the WORLD"
Latest and Greatest Photoplay

KEYSTONE 3912 SHERIDAN ROAD
—TRIANGLE—
ALMA REUBENS, "FIREFLY OF TOUGH LUCK"
TOMORROW—"THE BURGLAR"

THE BUGG Lincoln Ave., Robey St.
—1:30 to 11:00 P. M.—
GERALDINE FARRAR
"THE WOMAN GOD FORGOT"

ARGMORE ARGYLE and KENMORE
"THE MYSTIC HOUR"

NORTH SIDE

BRYN MAWR
BRYN MAWR, NEAR BROADWAY
At Bryn Mawr "L" Station
Last Times Today—Cont. 2 to 11 P. M.
Geraldine Farrar
"The Woman God Forgot"
Tomorrow—NORMA TALMADGE
"The Moth"
Thursday—"COME THROUGH"

LUBLINER & TRINZ
KNICKERBOCKER
6219-23 Broadway, near Granville Ave.
Mat. 1:30 P. M.—Continuous to 11 P. M.
—LAST TIMES TODAY—
Geraldine Farrar
"The Woman God Forgot"

LUBLINER & TRINZ
BIOGRAPH
2433-43 Lincoln Avenue, Near Fullerton
Cont.—2 to 11 p. m.—Last Times Today
WILLIAM FARNUM
"The Conqueror"
Coming Tomorrow and Thursday
GERALDINE FARRAR
"The Woman God Forgot"

LUBLINER & TRINZ
VITAGRAPH
3133-41 Lincoln Ave., Near Belmont Av.
CONTINUOUS—1:00 to 11:00 P. M.
GERALDINE FARRAR
'The Woman God Forgot'

ASCHER BROS
CHATEAU | Broadway & Grace MAT. & EVE.
—LAST TIMES TODAY—
Exclusive Advance Showing
A Massive Production in Eight Acts
"THE WHIP"
—The Famous Drury Lane Spectacle—
LAKESIDE | 4730 Sheridan Road —MAT. and EVE.—
—LAST TIMES TODAY—
WILLIAM FARNUM
in a Gripping Story
"The Conqueror"
CALO Clark St. and Balmoral Ave.
—MATINEE and EVENING—
—LAST TIMES TODAY—
JANE COWL
America's Most Beautiful Woman
"The Spreading Dawn"
TERMINAL Lawrence & Spaulding
—Matinee & Evening—
—LAST TIMES TODAY—
WILLIAM FARNUM
in Fox's Wonder Picture
"The Conqueror"
MILFORD — Milwaukee-Crawford
—MAT. & EVE.—
—LAST TIMES TODAY—
JANE COWL
In a Romance of a Generation
"The Spreading Dawn"
LANE COURT Center & Lane Ct.
— MAT. & EVE. —
—LAST TIMES TODAY—
WILLIAM FARNUM
In the Titanic Drama
"The Conqueror"

NORTH SIDE

LUBLINER & TRINZ
COVENT GARDEN
2453 N. Clark St. Cont. 2 to 11 P. M.
3,000—SEATS—3,000
—LAST TIMES TODAY—
GERALDINE FARRAR
"The Woman God Forgot"
Thurs. Only—Wm. Farnum, "The Conqueror"
—Friday and Saturday—
"JACK AND THE BEAN STALK"
Hand's Orchestra—Personal Direction Armin F. Hand.

ALFRED HAMBURGER, Director General
Continental Theatres
PINE GROVE
Sheridan Road and Pine Grove Ave.
VIVIAN MARTIN
in "THE TROUBLE BUSTER"

KENMORE
WILSON & KENMORE AVS.
Continuous—2 to 11 P. M.
AMERICAN MUTUAL PRESENTS
GAIL KANE
"SOUTHERN PRIDE"
Also 2 Reel Keystone, "Two Crooks"

LAKESHORE | Broadway at Belmont
CONT. 7 to 11 P. M.
ANITA KING—"The Girl Angle"
Tomor., Winnifred Allen—"The Man Hater."
DE LUXE | Wilson and Clifton Aves.
Continuous 2 to 11 P. M.
Geraldine Farrar "THE WOMAN GOD FORGOT"
Burton Holmes Travelogue.
BUCKINGHAM 3319 NORTH CLARK STREET
VALESKA SURATT
"A RICH MAN'S PLAYTHING"
REGENT 6746 Sheridan Rd., nr. Loyola "L" Station—7 to 11 P. M.
NORMA TALMADGE
"THE MOTH."
BROADWAY | 5206 BROADWAY AT FOSTER
ANITA KING—"The Girl Angle"
Tomor., "RASPUTIN," The Black Monk.
JULIAN | Belmont at Clark Street
—CONT. 2 to 11 P. M.—
EMILY STEVENS
"SLEEPING MEMORIES"—7 Reels.
GERMANIA 1550 NORTH CLARK ST.
Matinee and Evening
ALMA REUBENS—"Firefly of Tough Luck."

SOUTH SIDE

KIMBARK | 6240 KIMBARK AVE.
Marguerite Clark
"Bab's Diary" CURRENT EVENTS and COMEDY
HARVARD | 63RD AND HARVARD
—Matinee and Night—
EMILY STEVENS "A SLEEPING MEMORY"
Burton Holmes Travels and a Comic.
SOUTH SHORE 6851 STONY ISLAND
—7 to 11 P. M.—
RUTH STONEHOUSE "A PHANTOM HUSBAND"
—ALSO TRIANGLE COMEDY—
VERNON | 61ST ST. and VERNON
—MATINEE & NIGHT—
JANE COWL, "The Spreading Dawn"
America's Greatest Emotional Actress.
JEFFERSON | 1523 EAST 55TH ST.
ROY STEWART
"ONE SHOT ROSS"
Metro Comic—"Awakening of Helena"—Drew Comic
Tomor., "Betrayed." MIRIAM COOPER.

SOUTH SIDE

HARPER
63RD and HARPER AVENUE
MATINEE TODAY
Marguerite Clark
'BAB'S DIARY'
Also Rex Beach Travel Picture
'Duck Shooting on the Atlantic Coast'
Tomorrow and Thursday
WM. FARNUM
"The Conqueror"

VISTA
47th & Cottage Grove. Mat. & Eve.
—LAST TIMES TODAY—
Marguerite Clark
in a Sparkling Comedy
"Bab's Diary"
Tomorrow—WILLIAM FARNUM
"The Conqueror"
Thursday—EMILY STEVENS
"A Sleeping Memory"

DREXEL
838 EAST 63RD STREET
MAT. AND EVE.
—LAST TIMES TODAY—
MARGUERITE CLARK
With a Lot of Funny Situations in
"Bab's Diary"

ASCHER BROS
PEERLESS Grand and Oakwood Blvd.
Jack Pickford
'THE GHOST HOUSE'
OAKLAND SQUARE Drexel and Oakwood
Last Times Today—Mat. and Eve.
Clara Kimball Young
"MAGDA"
METROPOLITAN Grand Blvd. and 47th St.
Matinee and Evening
—Last Times Today—
Clara Kimball Young
and Her Own Company in the Famous Stage Success
"MAGDA"
FROLIC 53th St. and Ellis Ave.
Matinee and Evening
A Gripping Drama of the Home
Clara Kimball Young
"MAGDA"
A Lesson to Mothers & Fathers
COSMOPOLITAN 79th & Halsted
Mat. & Eve.
Terrific, Spectacular, Smashing
"THE WHIP"
Will Put You On Your Feet
COLUMBUS Ashland Av. & 63rd St.
Matinee and Evening
—Last Times Today—
JANE COWL
in a Civil War Romance
"The Spreading Dawn"

SOUTH SIDE

LEXINGTON
1162 EAST 63RD STREET
—Last Times Today and Tomorrow—
D. W. GRIFFITH'S
$2,000,000 Spectacle
"Intolerance"
Continuous Shows 2, 4:30, 7:00 & 9:30
Matinees, Adults, 25c; Children, 15c
Evenings—All Seats 25c
—SPECIAL ORCHESTRA—

JACKSON PARK
67th ST. and STONY ISLAND AVE.
Matinee 2:30 & 4:00 P. M.
Mrs. Vernon Castle
"Stranded in Arcady"
—And VICTOR MOORE COMEDY—

LUBLINER & TRINZ
MICHIGAN
Garfield & Michigan. Cont. 2 to 11 P. M.
MARGUERITE CLARK
"Bab's Diary"
—Symphony Orchestra—
Thursday and Friday
D. W. Griffith's "INTOLERANCE"

DE LUXE | 814 EAST 63RD STREET
—Near Cottage Grove—
EMILY STEVENS "A SLEEPING MEMORY"
HYDE PARK | 53RD & LAKE PARK
"Young Mother Hubbard" MARY MacALISTER
HAMILTON | 2136 EAST 71ST ST.
"The Squaw Man's Son"—WALLACE REID
SHAKESPEARE | 43rd & Ellis—Dustin Farnum
"Durand of the Bad Lands"

OAK PARK

LUBLINER & TRINZ
OAK PARK
Wisconsin Av., 1 Blk. S. "L" Station
Mat. 2 and 3:30. Eve. 6:30 to 11
—LAST TIMES TODAY—
WILLIAM S. HART
"The Narrow Trail"
Also Comedy and Educational.

WEST SIDE

CRAWFORD
Crawford Ave., Near Madison Street
CONTINUOUS—2:30 to 11:30 P. M.
First Time Shown on West Side
William Farnum
"The Conqueror"

KEDZIE ANNEX | MADISON ST. AT K

SMALL GAINS IN GRAIN FUTURES SHOWN AT CLOSE

Course of Markets Unsettled; Shorts Good Buyers Near Finish.

There was little feature to the corn future trade yesterday, the market being rather erratic. Resting spots showed advances of ¼@¾c, with May relatively stronger than the near deliveries. Prices were higher early, but reacted and ruled weak much of the day. Near the finish there was free covering by shorts and the market recovered. It was an unsettled trade, with commission houses working on both sides of the market in a moderate way. The local bulls were disposed to support the market early, but when weakness set in the bears became aggressive. Best buying was by Bartlett-Frazier, while considerable corn was also taken by a leading local short.

There was much rain in the corn belt over Sunday, causing considerable apprehension as to condition and movement of new corn, but the forecast is for clear and cold weather. Cash corn was 2@7c lower, with local shipping sales 5,000 bu. Primary receipts were 329,000 bu, against 403,000 bu a year ago. North America shipped 252,000 bu corn last week, against 936,000 bu a year ago.

Narrow Range for Oats.

Prices for oats futures held within a narrow range and at the finish were ¼@¾c better than previous resting spots. There was a fair volume of trade, and one noteworthy feature was the absence of hedging pressure in face of increased receipts of cash oats. One of the corn traders covered a big line of short oats, and there was also considerable buying through commission houses. The Armour Grain company sold May oats freely during the morning, while Rosenbaum Bros. sold December and bought May oats, largely at 1¼c difference. No seaboard demand was reported and it is evident that business will be light until the new arrangements for export buying are completed.

Cash oats were steady to ¼c lower, with premiums slightly better than Saturday. Local shipping sales were 110,000 bu. Receipts here were 569 cars. Primary markets had a total of 2,877,000 bu oats, against 1,692,000 bu a year ago. Oats shipments from North America last week were 2,820,000 bu, against 3,482,000 bu previous week and 1,767,000 bu a year ago.

Provision Trade is Slow.

Trading in provisions was slow and the market presented no interesting feature. Price movements were rather uncertain, but most product showed an advance at the finish. Higher prices for hogs and continued small receipts were bullish helps, but buyers displayed no enthusiasm. Liverpool spot product was unchanged. Hog receipts at the western markets totaled 74,600 head, against 147,245 a year ago. Exports of lard from Atlantic ports last week were 8,924,000 lbs, against 8,089,000 lbs a year ago, while bacon exports were 15,807,000 lbs, against 12,181,000 lbs last year.

Rye Prices Average Lower.

Rye was steady to 1c lower. Cash No. 2 sold at $1.78@1.79, and No. 3, 1.76@1.76½. Receipts were 31 cars.

Barley ruled 1c lower. Malting was quoted $1.20@1.34 and sold $1.22@1.33; feed and mixing quotable $1.10@1.23, with sales at $1.00@1.25; screenings were quoted 60c@$1.00 and sold 80c. Receipts, 151 cars.

Timothy seed was easy. March closed $8.60 bid and $8.90 asked. Cash lots sold $7.15@7.75. Clover seed ruled firm with cash lots quotable $18.00@24.00, and spot prime, $28.40.

Flaxseed closed 1c lower. Cash was quoted $3.16@3.18.

AMERICAN GRAIN MARKETS.

NEW YORK, Oct. 29.—FLOUR—Dull. Spring patents, $10.80@11.45; winter patents, $10.25@10.90; winter straights, $10.35@10.65; Kansas straights, $11.15@11.40. CORNMEAL—Steady. Fine white and yellow, $4.90@5.15; coarse, $5.10@5.15; kiln dried, $6.75. RYE—Steady. No. 2 western, $1.88 c. i. f. New York. BARLEY—Quiet. Feeding, $1.08; malting, $1.30@1.35; California, $1.35@1.40 c. i. f New York. CORN—Spot easy. No. 2 yellow, $2.18 and No. 3 mixed, $2.16 c. i. f. New York. OATS—Spot quiet. Standard, 66½c asked. HAY—Firmer. No. 1, $1.30; No. 2, $1.20@1.25; No. 3, $1.05@1.10; shipping, 90@95c.

KANSAS CITY, Mo., Oct. 29.—WHEAT—Receipts, 174 cars. CORN—Cash easier; No. 2 mixed, $1.96@1.98; No. 3, $1.92@1.96; No. 3 white, $2.10@2.11; No. 3, nominal; No. 2 yellow, $2.00@2.02; No. 3, nominal. OATS—Steady to ½c lower; No. 2 white, 59½@59¾c; No. 3 mixed, 58¼@59c. RYE—$1.74. KAFFIR AND MILO MAIZE—$3.25@3.40. HAY—Stronger; choice timothy, $27.00@27.50; choice prairie, $21.00@21.50; choice alfalfa, $30.00@30.50. Futures: CORN—December, $1.18¾; January, $1.16¼; May, $1.12@1.13¼.

TOLEDO, O., Oct. 29.—WHEAT—Cash, $2.17. CLOVERSEED—Prime cash, old, $15.10; new, $15.25. Futures: October, $15.25; December, $15.30; January, $15.30; February, $15.32; March, $15.30. ALSIKE—Prime cash, $13.80. Futures: October, $13.80; December, $13.80; March, $14.05. TIMOTHY—Prime cash, old, $3.55; new, $3.67. Futures: October, $3.07; December, $3.82; March, $3.97.

MILWAUKEE, Wis., Oct. 29.—CORN—Cash: No. 3 yellow, $2.10@2.12; No. 3 white, $2.17@2.18; No. 3, $2.07@2.09. OATS—Standard, 60c; No. 3 white, 59½@60c; No. 4 white, 59¼@59½c. RYE—No. 1, $1.78½. BARLEY—Malting, $1.17@1.35; feed and rejected, $1.12@1.27; Wisconsin, $1.25@1.35. Futures: CORN—December, $1.18½; May, $1.13¾. OATS—December, 58½c; May, 60c.

DULUTH, Minn., Oct. 29.—LINSEED—On track, $3.17; to arrive, $3.14. Futures: October, $3.17¼ asked; November, $3.14; December, $3.06¼; May, $3.04¼ asked. OATS—On track, 57¼@58¼c; to arrive, 57½c. RYE—On track, $1.77; to arrive, $1.76@1.77. Futures: November, $1.76; December, $1.78; May, $1.81 bid. BARLEY—On track, $1.00@1.29.

MINNEAPOLIS, Minn., Oct. 29.—WHEAT—Receipts, 729 cars. CORN—No. 3 yellow, $2.10@2.12. OATS—No. 3 white, 57¼@58¾c. FLAX—$3.16@3.18. FLOUR—Unchanged; in carload lots, fancy patents, $10.50 wood; first clears, $9.75 jute; seconds clears, $5.75 jute; shipments, 51,020 brls. RYE—$1.76@1.77. BARLEY—$1.07@1.30. BRAN—$30.50@31.50.

ST. LOUIS, Mo., Oct. 29.—CORN—Cash higher; track No. 2, new, $1.95; No. 2 white, $2.08. OATS—Higher; track No. 2, 59@59½c; No. 3 white, 59¼@59¾c. Futures: CORN—December, $1.21; May, $1.13¾. OATS—December, 59¾c; May, 60½c.

OMAHA, Neb., Oct. 29.—CORN—No. 2 white, $2.09½@2.10; No. 3 white, $2.00@2.10; Nos. 2 and 3 yellow, $1.96@1.97; Nos. 2 and 3 mixed, $1.93½@1.94. OATS—No. 2 white, 58¾@58¾c.

PEORIA, Ill., Oct. 29.—CORN—4½c lower; No. 2 mixed, $2.03; sample new, $1.10@1.17. OATS—Unchanged. No. 2 white, 59¼@59¾c; standard, 58¾@59¼c; No. 3 white, 58¾@58¾c; No. 3 mixed, 59c.

GOSSIP OF THE PIT

SEVERAL cars of new corn were received here yesterday, including a car of soft corn, which was unfit for human consumption. Two cars of sample grade, testing 34 per cent moisture, sold at $1.75. St. Louis had about 40 cars of new corn yesterday, of which several graded No. 2. One car No. 2 yellow tested 13.8 per cent moisture and sold at $1.98. It came from Arkansas. Kansas City had 25 cars of new corn, Omaha 3, and Peoria 9. Country offerings of corn to arrive were small, because of the wet weather.

Advices from the Canadian northwest said that snow has stopped thrashing and that they may be unable to do any more this fall. About half of the wheat crop in northern Alberta remains to be thrashed. There was little rain or snow in the sections of the southwest where most needed. There is growing apprehension over the continued dryness in western sections of Kansas, Oklahoma, and Texas. North America shipped 5,439,000 bu wheat last week, against 6,088,000 bu a year ago. Australia exported 720,000 bu and India 260,000 bu wheat last week.

Receipts inspected yesterday: Wheat, 144 cars; corn, 121 cars; oats, 569 cars; rye 31 cars; barley, 151 cars. Hogs, estimated, for today, 18,000 head.

Visible supply of wheat in the United States this week increased 4,812,000 bu, while corn decreased 164,000 bu, oats increased 420,000, bu, rye decreased 115,000 bu, and barley increased 333,000 bu. Comparative totals follow:

	This wk.	Last wk.	Last yr.
Wheat	14,524,000	9,712,000	67,114,000
Corn	1,492,000	1,656,000	2,361,000
Oats	16,760,000	16,340,000	45,580,000
Rye	3,339,000	3,454,000	1,850,000
Barley	4,226,000	3,893,000	3,760,000

"The surplus corn will be furnished this year by Ohio, Indiana, Illinois, Iowa, South Dakota, Nebraska, and Missouri," say Clement-Curtis. "Our reports, nearing completion, indicate a total crop in these states of 1,850,000,000 bu, against 1,288,000,000 bu last year. There will be a shortage of feeding corn in Michigan, Wisconsin, Minnesota, Kansas, Oklahoma, and Texas."

World's shipments of wheat last week totaled 6,775,00 bu, an increase of 743,000 bu, and compared with 3,780,000 bu last year. Corn exports were 966,000 bu, increasing 612,000 bu for the week, but comparing with 4,845,000 bu a year ago. Oats shipments were 2,820,000 bu, a decrease of 707,000 bu and compared with 2,767,000 bu a year ago.

Northwestern wheat receipts were 847 cars, against 901 a year ago, while Winnipeg had 1,189 cars, against 1,260 last year. Kansas City, St. Louis, and Omaha received 343 cars, against 715 a year ago.

BOARD OF TRADE TRANSACTIONS

RANGE OF ACTIVE FUTURES.

CORN.

	Open.	High.	Low.	Oct. 29	Oct. 27.
				—Closing—	
Dec.	1.18¼	1.18	1.17¼	1.18¼	1.18¾
Jan.	1.16¼	1.16¾	1.15½	1.16¼	1.16¾
May	1.13¾	1.13¾	1.12¾	1.13¾	1.13¾

OATS.

Dec.	58¼	58¾	57¾	58¾	58¼
May	60	60¼	59½	60	59⅞

PORK.

Oct.				42.00	42.00
Jan.	41.05	41.30	40.80	41.00	40.85

LARD.

Oct.	24.85	24.85	24.80	24.80	24.87½
Nov.	24.75	24.77½	24.72½	24.75	24.75
Jan.	22.40	22.40	22.25	22.40	22.30

SHORT RIBS.

Oct.	23.25			23.25	23.20
Jan.	22.25	22.35	22.05	22.17½	22.10

DAILY BIDS AND OFFERS.

CORN.

	Bids.			Offers.		
	High.	Low.	Close.	High.	Low.	Close.
Jan	1.15¾	1.15	1.15¼	1.17¼	1.17¼	1.17½
May	1.12¾	1.12¾	1.12¾	1.14⅝	1.14⅝	1.14½

OATS.

Dec	58⅝	58¾	58¾	58⅝	58¾	58¾
May	59⅝	59⅝	59½	60¼	60⅜	60¼

WEEKLY BIDS AND OFFERS.

CORN.

	Bids.	Offers.
Jan	1.12¾	1.14¾
May	1.09¾	1.11¾

OATS.

Dec	57½	59¼
May	59	60¾

CASH TRANSACTIONS.

FLOUR—Spring wheat, special brands, 98 lb sacks, $11.20 a brl; in jute, $11.40; hard spring wheat patents, 95 per cent grade, in jute, $10.75; straight, in export bags,

IN FOREIGN STOCK MARKETS.

LONDON, Oct. 29.—The Italian news checked the recent firmness on the stock exchange today and caused a sagging tendency in gilt edged securities and speculative favorites. There was no pressure to sell, however, and the declines were mostly precautionary marking down. The effect was softened by the splendid result of the American Liberty loan and the market closed above the lowest. Russian issues were better and Scandinavian shares and mining and oil stocks were steady, but Spanish securities were weak. Money was in fair supply and discount rates were firm. Bar silver, 43d per ounce. Money, 4 per cent. Discount rates—Short bills, 4¾ per cent; three month bills, 4⅝ per cent.

PARIS, Oct. 29.—Trading was quiet on the bourse today. Rentes, 61 francs 25 centimes. Exchange on London, 27 francs 18 centimes. Five per cent loan, 88 francs 70 centimes.

COFFEE.

NEW YORK, Oct. 29.—COFFEE—The attention to the coffee trade seemed to be largely absorbed by the ocean freight situation, and the reported scarcity of steamer room offering in Brazil. At the same time, offers of coffee by sailing vessels were reported lower, while the news from Italy served also to hold buyers in check, and fluctuations were irregular. The opening in futures was unchanged to 2 points lower. Rallies followed on covering, with the market closing net 1 point lower to 3 points higher. October, 7.04c; December, 7.11c; January, 7.10c; March, 7.35c; May, 7.51c; July, 7.69c; September, 7.84c. Spot coffee was quiet. Rio 7s, 8c; Santos 4s, 9½c. Offers by steamer from Brazil were scarce and higher, with shippers asking 9½c for Santos 4s. London credits, and 7.65c for Rio 7s. Rio 7s were offered at 7.15c by sail. The official cables reported no change in Brazilian markets, except Santos futures, which were unchanged to 20 reis higher. Brazilian port receipts, 61,000; Jundiahy receipts, 45,000.

METALS.

NEW YORK, Oct. 29.—ANTIMONY—Quiet. Spot offered at 14c; imports held at 14¼@14½c. Cookson's nominal at 17c. The metal exchange quotes: TIN—Strong, $63.25 bid. LEAD—Firm. Spot, $5.70@6.00. SPELTER—Dull. East St. Louis delivery, spot, $7.12½@7.75. At London—COPPER—Spot, £110; futures, £110; electrolytic, £125. TIN—Spot, £250 10s; futures, £251. LEAD—Spot, £30 10s; futures, £29 10s. SPELTER—Spot, £54; futures, £50.

ST. LOUIS, Mo., Oct. 29.—LEAD—Steady at $5.50@5.72½. SPELTER—Quiet at $7.87½.

PETITIONS IN BANKRUPTCY.

Henry Foster Howard, livery man, Joliet, Ill.; liabilities, $8,508.52; assets, $3,440.48.

Robert Elmer Glass, painter, Evanston, Ill.; liabilities, $600; no assets.

Stoddard Construction company, 343 S. Dearborn-st.; liabilities, $47,027.88; assets, $2,133.40.

John T. McGann, engineer and estimator, Chicago; liabilities, $918.43; assets, $1,210.50.

Arthur Britwood, general merchandise, Chicago; liabilities, $7,486.68; no assets.

CUTICURA HEALED ITCHING BURNING

Eczema on Chin. Spread Half Way Round Neck. Almost Drove Crazy. Couldn't Keep from Scratching and Could Hardly Sleep at All.

"I was troubled with eczema that began breaking out under my chin with a spot about the size of a quarter. It had the appearance of a rash, and was very sore and inflamed, spreading half way round my neck. Nothing helped and it was almost driving me crazy. The burning and itching were so severe I could not keep from scratching, and I could hardly sleep at all.

"I saw an advertisement for Cuticura Soap and Ointment, so I bought them. They stopped the burning and itching, and I was healed in three weeks." (Signed) Clarence Southward, Iuka, Ill.

You may think that because Cuticura does such wonderful work in soothing and healing severe itching and burning eczemas it is not adapted to the gentle uses of the toilet. On the contrary, that is just where it is most effective in preventing these serious skin troubles.

For Free Sample Each by Return Mail address post-card: "Cuticura, Dept. H, Boston." Sold everywhere. Soap 25c. Ointment 25 and 50c.

BEEF STEERS IN BRISK DEMAND, TOPPING $17

Quality Only Fair and Sales Over $16 Are Not Numerous.

Beef steers at Chicago yesterday met with a brisk demand at steady prices, topping at $17.00. Quality was only fair and sales at higher than $16.00 were not numerous. Range steers sold readily on a strong basis, topping at $13.10. Native cows and heifers were 10@15c lower, while calves sold mostly 25c lower, with the close at a break of fully 50c.

Hog market was active and firm, with prices 10@25c higher. The quality was more desirable than shown by recent arrivals and the supply was closely taken. Best hogs hold at $16.75 and the bulk at $16.30@16.70. Pigs were strong, with the best at $14.50.

Sheep and lambs held on a steady basis. Receipts were 24,000. Lambs topped at $16.90 to killers and at $17.25 to feeders. Outsiders bought breeding ewes at $17.00 and feeding yearlings at $13.50@14.00. Fat ewes sold to killers at $11.00@11.25.

Hog purchases for the day: Armour & Co., 5,000; Anglo-American, 1,000; Swift & Co., 1,800; Hammond, 1,000; Morris & Co., 500; Wilson & Co., 2,100; Boyd-Lunham, 1,300; Western Packing Co., 2,000; Roberts and Oake, 1,000; Miller and Hart, 700; Independent, 1,200; Agar, 600; butchers, 600; shippers, 3,500; total, 22,400; left over, 5,000.

Live Stock Movement at Chicago.

Receipts—	Cattle.	Calves.	Hogs.	Sheep.
Mon., Oct. 22.	24,064	3,438	26,972	41,163
Mon., Oct. 29.	36,000	3,500	26,000	24,000
Total last wk.	74,253	10,818	113,884	109,341
Shipments—				
Mon., Oct. 22.	4,401	127	2,948	19,891
Mon., Oct. 29.	4,500	200	3,000	15,000
Total last wk.	31,612	866	15,236	50,876

Receipts for Oct. 30 were estimated at 10,000 cattle, 17,000 hogs, and 23,000 sheep, against actual arrivals of 9,569 cattle, 39,388 hogs, and 17,773 sheep for Tuesday, Oct. 31, 1916.

LIVESTOCK MARKETS ELSEWHERE.

KANSAS CITY, Mo., Oct. 29.—HOGS—Receipts, 5,000 head; 10@20c higher; bulk, $15.50@16.45; heavy, $16.25@16.60; packers and butchers, $15.90@16.80; light, $15.75@16.25; pigs, $14.00@15.00. CATTLE—Receipts, 20,000 head; steady to 10c lower; cows, stockers and feeders, strong. SHEEP—Receipts, 6,000 head; steady; lambs, $16.25@16.90.

PITTSBURGH, Pa., Oct. 29.—CATTLE—Higher; supply 120 cars. SHEEP—Steady; supply 12 double decks; lambs, $12.00@16.60. HOGS—Steady; receipts, 31 double decks; prime heavies, $16.50@16.60; mediums, $16.25@16.75; heavy Yorkers, $15.75@16.25; light Yorkers, $14.50@15.00; pigs, $14.00@14.50.

NATIONAL STOCK YARDS, Ill., Oct. 29.—HOGS—Receipts, 5,000 head; 25c higher; lights, $15.75@16.40; pigs, $13.25@15.00; mixed and butchers, $15.75@16.65; good heavy, $16.55@16.75; bulk, $15.85@16.75. CATTLE—Receipts, 4,800; steady. SHEEP—Receipts, 1,300 head; steady; lambs, $13.00@16.50.

BUFFALO, N. Y., Oct. 29.—CATTLE—Receipts, 5,300; good firm; others slow. HOGS—Receipts, 13,400; active; heavy, $16.75@17.00; mixed, $16.50@16.75; yorkers, $16.40@16.50; light yorkers, $14.75@15.00; pigs, $14.50@14.75. SHEEP — Receipts, 7,000; firm; lambs, $12.00@16.50.

OMAHA, Neb., Oct. 29.—HOGS—Receipts, 2,200, 15 to 25c higher. Heavy, $15.90@16.30; mixed, $16@16.25; light, $16.15@16.30; pigs, $14.00@17.00; bulk of sales, $16.10@16.25. CATTLE—Receipts, 12,000; steady to stronger. SHEEP—Receipts, 15,000; strong to 25c higher. Lambs, $16.50@17.00.

SIOUX CITY, Ia., Oct. 29.—HOGS—Receipts, 5,500, higher. Lights, $15.60@15.90; mixed, $15.80@16.00; heavy, $15.85@16.10; pigs, $14.50@15.50; bulk, $15.85@16.00. CATTLE—Receipts, 7,500; 10 to 15c higher. SHEEP—Receipts, 1,500, steady.

ST. PAUL, Minn., Oct. 29.—HOGS—Receipts, 9,000; 25@35c higher; range, $14.50@15.35; bulk, $14.90@15.15. CATTLE—Receipts, 15,500; steady to 15c lower. SHEEP—Receipts, 2,000; steady; lambs, $8.00@16.00.

NEW YORK, Oct. 29.—BEEVES—Receipts, 3,240; steady. SHEEP—Receipts, 9,850; steady at $7.00@11.00; lambs, $15.00@17.25. HOGS—Receipts, 6,550; firm; light to heavy, $15.75@16.50; pigs, $15.00@15.25.

ST. JOSEPH, Mo., Oct. 29.—HOGS—Receipts, 2,000; 5@10c higher; top, $16.40; bulk, $15.00@16.20. CATTLE — Receipts, 4,500; 10@15c higher. SHEEP—Receipts, 1,500; slow; lambs, $11.00@17.35.

COTTON.

NEW YORK, Oct. 29.—COTTON—The market was weak and unsettled today, with January contracts selling off to 29.35c, or 17 points below Saturday's closing. The general list closed steady at a net decline of 26 to 65 points. The market opened easy at a decline of 18 to 31 points under Wall street and commission house liquidation, which was largely attributed to the unsettling effect on sentiment of the Italian news. The early offerings were absorbed by Liverpool and trade buying, and after showing a net loss of 20 to 37 points the market rallied on unfavorable weather news and a Memphis estimate that damage to the crop outlook by frost had amounted to 1,171,000 bales. Later the market turned easier. The close was 12 to 17 points up from the lowest on covering. Exports today were nil, making 1,260,561 bales so far this season. Port receipts, 41,962 bales. United States port stocks, 927,636 bales. Futures:

	Open.	High.	Low.	Close.	Prev. close.
October	27.10	27.23	26.53	26.70	27.25
December	.....	.....	.....	27.85	28.60
January	26.42	26.62	25.87	26.00	26.62
March	26.15	26.28	25.56	25.74	26.28
May	25.94	26.10	25.47	25.63	26.05
July	25.70	25.86	25.29	25.54	25.90
August	25.00	25.24	25.00	25.24	25.50

Spot quiet; middling, 27.85c.

NEW ORLEANS, La., Oct. 29.—COTTON—Bear aggressiveness forced the price of cotton $4.00 a bale lower on the weakest months here today, the Italian reverses having a strong influence. At the lowest, prices were 63 to 81 points down and the close was at a net loss of 60 to 76 points. Futures:

	Open.	High.	Low.	Close.	Prev. close.
December	25.90	25.95	25.00	25.29	25.96
January	25.55	25.63	24.80	25.03	25.61
March	25.32	25.48	24.76	24.90	25.46
May	25.10	25.26	24.66	24.78	25.29

Spot steady and unchanged; middling, 27.75c.

LIVERPOOL, Oct. 29.—COTTON—Spot in moderate demand; prices unchanged. Good middling, 20.09d; middling, 20.42d; low middling, 19.92d; good ordinary, 18.97d; ordinary, 18.47d. Sales, 4,000 bales, including 3,600 American. No receipts. Futures closed firm. New contracts: January, 20.33d; March, 19.93d; May, 19.55d. Old contracts [fixed prices]: October, 19.42d; December and January, 18.45d; January and February, 18.35d; March and April, 18.17d; May and June, 18.01d.

LIVE STOCK QUOTATIONS

HOGS.

Bulk of sales	$15.80@16.70
Common to good mixed	14.85@15.50
Fair to fancy med. weights	15.00@15.55
Good to select butchers	16.00@16.75
Fair to heavy fancy shipping	15.75@16.70
Canadian singers	16.60@16.65
Stags	15.75@16.50
Boars	8.00@10.00
Pigs	10.75@14.50

CATTLE.

Beef steers, choice to prime	$16.00@17.00
Beef steers, good to choice	13.00@16.60
Beef steers, fair to good	11.00@13.00
Beef steers, inferior, rough	6.75@ 8.00
Yearlings	10.00@17.00
Cows, fair to prime	6.50@ 8.50
Heifers, fair to select	6.00@12.75
Canners and cutters	5.10@ 6.00
Good to select vealers	13.00@15.00

SHEEP.

Range wethers	$10.75@13.50
Native wethers	10.50@12.25
Yearlings	10.50@13.75
Ewes	9.00@11.25
Western ewes	9.25@11.25
Bucks	7.00@ 9.00
Native lambs	14.00@16.90
Feeding lambs	17.00@17.50

FINANCIAL NOTES

NEGOTIATIONS have been under way for several weeks between the Greene Cananea Copper company in Mexico and the Mexican government looking toward the resumption of activity by the mining concern. It is expected by the end of the year operations will be resumed. Notwithstanding the idleness of almost four months Greene stockholders will receive on the next regular dividend date a quarterly distribution of $3 a share as heretofore.

The new shares of the American Rolling company, having a par value of $25, will be ready for exchange for the old shares of $100 par value this week. Four shares of new stock will be given for each one share of old.

It is announced that the recent contract for the purchase of 100,000 tons of Louisiana sugar by the American Sugar Refining company for delivery during November and December is the largest single transaction which has ever taken place in Louisiana raw sugar. The amount involved is about $13,000,000.

A. N. Franklin, chairman of the board of directors of the Mercantile Marine company, says no particular plan for payment of the back dividends on the preferred issue has been figured out, but an interest in close touch with the Mercantile Marine situation says that the plan under consideration calls for payment of 15 per cent in cash, 35 per cent in 6 per cent notes payable serially in one to ten years, and 50 per cent in common stock.

The third day's subscription to the government's latest offering of 4 per cent short time certificates of indebtedness, of an indefinite amount, was $130,444,000, making the total subscribed thus far to the issue $395,241,000. This brings the total of outstanding certificates of indebtedness, issued as a part of the second Liberty Loan financing program up to $2,029,666,000. The entire sum will have to be retired out of receipts from the second Liberty bond issue.

Six of the twenty-two units of the Inspiration Consolidated Copper company are now working. This means a production of 3,000,000 pounds a month, though the management is expecting to start more units at the earliest possible date.

During the year ended Sept. 30, 1917, the Carbon Steel company retired all of its first and second mortgage bonds, aggregating $700,000.

MARKET COMMENT

SOME of the selling in Union Pacific is thought to have been due to investigation of the equities of the system. This indicates that unless there is a material recovery in prices, the total investment of Union Pacific will have to be written down heavily because of the large shrinkage in quoted values.

Up to the close of the market the impression obtained that at their meeting scheduled for 3 o'clock this afternoon, the U. S. Steel directors will declare the usual quarterly dividend of 1¾ per cent and 3 per cent extra on the common stock.

It was not possible to be certain as to the action of the board. It has been shown in the past that information of important changes to be voted on at board meetings has not become public prior to the meeting.

Late in the session cables from abroad indicated the Italians would be able to check the Germans. This had a favorable influence on prices, though the market was essentially weak and recoveries from low prices were small.

It may be noted that in certain Wall street circles it is being figured out that earnings of the large corporations will warrant the continuance of present dividend rates regardless of government taxes. This will not be true of all companies, but will be of those most conspicuous in the market.

Notices are being sent to stockholders of the Massachusetts Consolidated Mining company, announcing that under prevailing conditions the directors feel it to be to the best interests of the company to take no dividend action at present.

HIDES AND LEATHER.

NEW YORK, Oct. 29.—HIDES—Steady; Bogota, 41c; Central America, 40c. LEATHER—Firm; hemlock, firsts, 57c; do, seconds, 55c.

National Fuel Gas Co. to Increase Its Capital

At a special meeting of the board of directors of the National Fuel Gas company it was decided to issue $7,010 shares of capital stock. Holders of record April 23, 1917, will have the right to subscribe to the new stock at par, $100 a share, on the basis of one new share for every four shares now owned. Warrants will be issued for fractional shares. Subscriptions are to be made on or before Nov. 26. The present stock capitalization of the company is $14,808,000 and the new stock issue will increase it to $18,504,900.

Boston Elevated Passes Quarterly Dividend

Boston, Mass., Oct. 29.—Directors of the Boston Elevated Railway company, which operates the elevated, subway, and most of the surface car systems in Boston, today passed the regular quarterly dividend. Stockholders this year have received 3½ per cent in dividends. Previous to 1913 6 per cent had been paid for many years. In 1914 and 1916 5 per cent was paid. Five and one-half per cent was paid in 1915.

W. A. Whitney Is Western Chief of U. S. Rail Board

Salt Lake City, Utah, Oct. 29.—William A. Whitney of Ogden, Utah, general manager of the Ogden, Logan and Idaho railway company, it was learned today, has been appointed by Robert S. Lovett, chairman of the federal railroad priority board, as his representative in the western states.

DRY GOODS.

NEW YORK, Oct. 29.—Cotton goods and yarns here today were strong; buying of print cloth yarn goods was active. Burlaps were firm, and knit goods for early spring delivery were offered from southern mills at advances. Wood goods were steady.

NOT A CORN OR CALLUS ON FEET

Apply few drops, then lift them off without pain.

A noted Cincinnati authority discovered a new ether compound and called it freezone and it now can be had in little bottles for a few cents from any drug store.

You simply apply a few drops of freezone upon a tender corn or painful callus and instantly the soreness disappears, then shortly you will find the corn or callus so loose that you can lift it off with fingers.

No pain, not a bit of soreness, either when applying freezone or afterwards, and it doesn't even irritate the skin.

Hard corns, soft corns or corns between the toes, also toughened calluses, just shrivel up and lift off so easy. It is wonderful! It works like a charm. Try it!

Women should keep freezone on their dressers and never let a corn ache twice.—Advertisement.

Countless Women find—

that when suffering from nervousness, sick headache, dizzy spells and ailments peculiar to their sex—nothing affords such prompt and welcome relief, as will follow a few doses of

BEECHAM'S PILLS

A proven women's remedy, which assists in regulating the organs, and re-establishing healthy conditions. Beecham's Pills contain no habit-forming drug—leave no disagreeable after-effects. They are—

Nature's aid to better Health

Directions of Special Value to Women are with every box. Sold everywhere. In boxes, 10c., 25c.

TRIBUNE Advertisements Are Full of Inspiration for Successful Buying

Making single trucks pay

Pierce-Arrow agency inspection is one of the big reasons for the success of Pierce-Arrow small-unit truck installations. It gives small Pierce-Arrow owners the benefits of expert operating advice and service at a minimum cost. It helps you get the very best out of a very good truck. We should like to tell you more about it.

Pierce-Arrow
Motor Trucks

for example: The Reebie Bros. Storage Company bought its first 5-ton Pierce-Arrow truck on April 24th, 1918. Its operation has been so dependable and upkeep costs so low as compared with cheaper trucks in the same service that the company has now standardized its delivery fleet with Pierce-Arrow trucks, and has added two additional Pierce-Arrow units within the last six months.

Great commercial successes are built upon sound economies like those effected by Pierce-Arrow trucks. A smaller business should not deny itself the advantages on which big business thrives.

H. Paulman & Co.
2420 Michigan Blvd.
Chicago

Chs. II. A Weekly Profile of Combat Strife
Editorials in This Series Appear Tuesday and Friday

Our Exports

We have heard much of the submarine peril; yet we have been aware that the entente nations have been fed and equipped largely by our industry. Indeed, all the world has turned to us for its merchandise.

To many it is hard to realize we are combatants in this greatest of wars. The world wonder has been our gigantic exports of food and fighting material since the beginning of the conflict.

Recent figures show that in the three years of war our exports to neutrals have doubled, and to belligerent nations trebled. In munitions alone the exports amounted to $1,400,000,000. Practically all non-European countries have been blessed by our resources. Our business with South America has doubled, incidentally establishing an important nucleus for future enterprise; war has had a tendency to make South America friendly to us.

It is pointed out that our enormous increase in exports proves that submarine warfare has a long way to go even to check our trade with oversea nations, let alone to stop it. Today the United States is operating about 2,000,000 tons of shipping. Figures just made public by the shipping board show that inside of a year this country will have in operation five times that amount.

Huge exports demonstrate—beyond doubt—wide employment, continuous wages and increased purchasing power in this country if figures are correct.

The Chicago Tribune
The World's Greatest Newspaper
(Trade Mark Registered)

SWIFT LEADS PACKING HOUSE STOCK SLUMP

Impending U. S. Supervision of Plants Possible Reason.

The packing house stocks, especially Swift & Co., were under pressure. Swift shares were unusually active and after opening up 1 point at 138 sold off almost steadily to 133. A reaction carried the price up 1 point at the close.

Within the last fortnight the shares have been irregular and have shown but moderate recovery from the low quotations. It is possible that the supervision of the packing house plants announced to begin on Nov. 1 has influenced some speculative selling. However, Cudahy shares have not reflected this. Wilson & Co. common has been less active than Swift shares and yesterday held steadier, though it closed 1 point under the opening.

Liquidation Is General.

The whole local market has been so greatly disturbed in the last fortnight that special causes can hardly be accurately assigned. There has been general liquidation.

The Carbide issues were higher, but not a great deal of snap was present. Union Carbide advanced 4 points from the opening and lost 2½ of the gain at the close. The final quotation at 138½ compares with 136 Saturday.

Prestolite was up 3 points from Saturday's close and National Carbon common, on small transactions, showed a gain of 3 points.

Carbide-Carbon shares opened firm at 58, but sold off 1 point in the final quotation.

Peoples Gas and Commonwealth Edison were somewhat irregular. There was not much activity in either issue. Peoples Gas closed up ½, while Edison was off ½. Sears-Roebuck common declined 3 points from Saturday's close but recovered 2.

McAdoo's Statement.

In answer to many inquiries constantly coming in with regard to the Liberty bond, Secretary McAdoo has issued the following official statement:

"The 4 per cent Liberty bonds are exempt from all state and local taxes except estate or inheritance taxes. They are exempt from United States normal income taxes and from all other United States taxes, except estate or inheritance taxes, and except income surtaxes, excess profits, and war profits taxes.

"The interest on $5,000 principal amount of bonds and certificates owned by any individual, partnership, association, or corporation is exempt from all United States taxes except estate or inheritance taxes. This is true though their total holdings exceed $5,000.

"In case of holdings by trustees each beneficiary is entitled to independent exemption of the interest of $5,000 principal amount held in trust for him, even though the trustee is identical if the trusts be separate.

Independent Exemption.

"In case of families the wife and each child, if the actual owner, is entitled to independent exemption of the interest on $5,000 principal amount so owned.

No ownership certificate or other so-called information at the source will be required under the war revenue act in connection with the payment of the interest on those bonds whatever the amount owned.

"Undistributed income invested in these bonds is not subject to the additional tax imposed by that act on undistributed income.

"The foregoing statements apply to the 4 per cent Liberty bonds now offered for subscription and also to those issuable upon conversion of the 3½ per cent Liberty bonds."

Price Fixing No Aid.

It is said in the automobile industry that the price fixing in steel which has been ordered by the government will be of practically no benefit to the automobile companies. In the course of twelve or eighten months the price reductions might begin to have an influence, but it will be hardly appreciable even in 1918.

Government prices apply to base steels, and these are not used by the automobile companies to any extent. They employ high grade alloy steel and on these it is not a question of price but of supply. If, however, later on alloy steels were to decline in sympathy with lower base prices the cut might make a difference of $20 per car on a $2,000 machine. Apparently the maximum benefits to an automobile company would be about 1 per cent on its selling price.

Money and Exchange.

Money rates in Chicago firm at 5@5¾ per cent on collateral, 5¼@5¾ per cent on commercial paper, 5@6 per cent over the counter. New York exchange, par. Chicago bank clearings, $86,862,411.

Henry Goldman to Retire from Goldman, Sachs & Co.

It is announced that Henry Goldman, who desires to retire from active business, will cease to be a member of the firm of Goldman, Sachs & Co., on Dec. 31. At that time Waddill Catchings, president of the Sloss-Sheffield Steel and Iron company, will become a partner. Mr. Catchings gradually will withdraw from active connection with the Sloss-Sheffield company, but during the war will continue to give a great portion of his time to the work of the United States chamber of commerce as chairman of its committee on cooperation with the council of national defense.

U. S. to Do No More Price Fixing of Steel Products

From Washington came announcement that further action in price fixing of steel products will not be attempted by the war industries board. A member of the board said that in view of the promise of steel producers that prices of steel products would be regulated on the price basis of iron ore, pig iron, and other steel articles already fixed by the government, the board would leave price adjustment to the trade.

ON THE BROAD STREET CURB

NEW YORK, Oct. 29.—[Special.]—After a show of strength in the initial trading the curb market was unsettled by the sharp breaks in many issues on the stock exchange and trading in both markets was influenced by the unfavorable news from Italy. All kinds of conjectures were made as to what the result of the German victory may be, but although the opinions were vague, they were in nearly all cases bearish and had a direct bearing in inducing sales for both long and short accounts.

Oil stocks were heavy during the greater part of the day, but Midwest was exceptionally strong, advancing from 138 to 146. Merritt ranged from 33½ to 32¾.

Mining stocks were irregular. United Verde Extension was the most prominent feature, advancing from 33¾ to 35.

CURB TRANSACTIONS.

INDUSTRIALS.

	Sales.	High.	Low.	Close.
Aetna Expl	7,000	6⅝	5⅜	6½
Air Reduction	350	80	78	78
Carwen Steel	340	10	9⅝	10
Chev Motors	700	74	71	71
Cit Ser Cor new	1,200	211	208	208¼
Do pfd	985	79	78¼	78½
Curtiss	200	31	30	30
Everett Heaney	100	21⅜	21⅜	21⅜
Inter Lube Chm	2,500	3½	3⅛	3⅜
Lake Tor Boat	220	4¼	4	4
Man Transit	1,300	⅝	⅝	⅝
N Am Pulp & P	200	2¾	2¾	2¾
Sub Boat	1,500	16	15½	15½
U S Steamship	1,300	4	3⅝	3½
United Motors	2,800	20¾	19¼	19¼
U S Light & H	550	1⅛	1⅛	1⅛
Wright Martin	2,500	8½	8¼	8⅜

OILS.

Allen Oil	500	1⅛	1⅛	1⅛
Boston Wyo	5,000	33	32	32
Cosden Oil	500	8¼	8	8
Crosby Petrol	1,500	26	26	26
Cumb Prod	3,650	1⅛	1⅛	1⅛
Elk Basin	2,800	8¼	8	8¼
Friar Oil	1,400	⅞	⅞	⅞
Glenrock	1,500	16	15½	15½
Humble Goose	1,400	3⅜	3⅜	3½
Int Petrol	1,600	12⅛	12⅜	12⅜
Kansas Utah	1,000	1	1	1
Kenova Oil	3,800	¾	¾	¾
Merritt Oil	1,000	33½	31½	32
Met Petrol	3,500	1½	⅞	1⅛
Midwest Oil	4,000	$1.39	$1.30	$1.33
Midwest Refg	550	140	135	138
Northwest Oil	11,000	89	85	86
Okla Oil	5,000	7	6¼	6½
Do pfd	600	30	29	30
Okla Prod	4,000	7⅛	7⅛	7⅛
Ossage Homing	1,500	7⅝	7⅝	7⅝
Penn Ohio	2,700	12¾	12¾	12¾
Rice Oil	5,500	⅞	⅞	⅞
Somerset	2,100	½	½	½
Tuxpam Star	10,000	½	½	½
Un West Oil	5,000	½	½	½
Wyo Wonder	1,900	32	30	32

MINING.

Acme Cop	3,400	2¼	1⅞	1⅞
Alaska Br	2,100	½	½	½
Atlanta	2,500	9½	9	9
Big Ledge	5,000	2	1⅝	1⅞
Box & Mont	4,000	57	54	57
Bradshaw	5,400	2½	2⅛	2⅜
Butte Detroit	500	⅞	⅞	⅞
Caledonia	2,500	54	53	54
Cal & Jerome	1,000	1⅛	1⅛	1⅛
Cons Ariz	2,300	1⅛	1⅛	1⅛
Con Cop	1,500	8⅞	8¼	8⅜
Emma Cons	7,400	⅝	⅝	⅝
Fortuna Cons	6,000	42	38	42
Goldfld Cons	3,700	44	42	42
Green Monster	2,000	⅝	⅝	⅝
Hecla	1,700	5⅝	5¼	5¼
Int Mines	8,800	10	8	10
Jerome Verde	3,000	1¼	1	1⅛
Jerome Prescott	7,000	2⅜	2⅜	2⅜
Jumbo Ext	1,300	.21	.20	.20
Magnale Cop	2,400	⅛	⅛	⅛
Marsh	3,700	8½	8½	8½
Mother Lode	4,000	.34	.33	.33
Nat Leasing	5,000	.07	.07	.07
Nat Z & Lead	9,000	33	34	35
New Ray	1,000	½	½	½
Nixon Nev	4,000	.81	.78	.80
Silver Pick	2,200	.15	.14⅜	.14½
St Nicholas Zinc	15,000	.12	.12	.12
Success	1,500	.14	.13	.14
Tono Ext	500	2½	2	2
Troy Ariz	1,500	.15	.15	.15
Utd Verde Ext	2,000	36	33¾	34½
Utdca	2,000	.16	.15	.16
White Caps M	2,500	1 1-32	1	1
Yerrington	2,500	.16	.15	.16

BONDS.

$110,000 Can Gov 5s	94½	94	94¼	
11,000 U S Lib 4s reg	100	100	100	
5,000 N Y C 2 yr 5s	96⅜	96⅜	96⅜	
10,000 Rus G new 5½s	60	60	60	
20,000 do 6½s	71	69	69	

STANDARD OIL SUBSIDIARIES.

Anglo-Amn Oil	800	18	17¾	17¾
Illinois Pipe	10	208	208	208
SO of California	10	230	230	230
S O of New York	10	240	240	240
S O of Indiana	10	660	660	660

PITTSBURGH STOCKS

	Sales.	High.	Low.	Close.
A W Glass Mchy	100	45¼	45	45
Nat Pipe & pfd	110	11⅛	11⅛	11⅛
Mfrs L & Heat	10	56⅛	56⅛	56⅛
Okla Gas	20	27½	27½	27½
Pgh Bwg	750	4⅜	4⅜	4⅜
Do pfd	40	15	15	15
Pgh Coal pfd	100	82½	82½	82½
Pgh Jerome	5,100	.52	.51	.52
Pgh Oil & Gas	25	6¼	6¼	6¼
Santoy	700	.11	.11	.11
Westinghouse AB	135	103¾	103	103
Westinghouse El	60	42	41¾	41¾

DIVIDENDS DECLARED.

	Payable.	Of record.
Asbestos Corp. of Canada,		
1. q. pfd	Nov. 13	Nov. 1
Amer. Printing Co. 2½ q	Nov. 1	Oct. 26
Buckeye Pipe Line Co. 2 q.		
$1.50 ex	Dec. 15	Nov. 24
Cleve. & Pitts. R. R. 1¾ q. guar. stk. lq. spc. guar	Dec. 1	Nov. 10
Standard Sanitary 1½ q. 1 ex. com	Nov. 8	Oct. 31
Deere & Co. 1¾ q. pfd	Dec. 1	
Amer. Rys. Co. 1¾ q. pfd.	Nov. 15	Nov. 3
Br. Col. P. Assn. 4 s. a	Nov. 20	Nov. 9
Br. Col. F. & P. 5 s. a	Nov. 20	Nov. 8
Riordan P. & P. 1½ q	Nov. 15	Nov. 8
Scoville Mfg. Co. $5 m	Nov. 1	Oct. 24
Ont. Sil. P. 1¾ q. pfd	Nov. 15	Oct. 31
So. Cal. Edison 1¾ q	Nov. 15	Oct. 31
Canada Cement 1¾ q. pfd	Nov. 18	
United Equit. 2 q. pfd	Nov. 15	Nov. 1
Pa. Seab. Stl. Sor. 1 q	Nov. 1	Oct. 20
Keokuk Elec. Co. $1.50 q. pfd	Nov. 15	Nov. 5
Do $1.25 q. com	Nov. 15	Nov. 5

LIBERTY FOURS SELL OVER PAR

New York, Oct. 29.—[Special.]—The new Liberty 4 per cent bonds were officially admitted to trading on the stock exchange today and at one time sold at a slight premium. The first transaction was a sale of $1,500 at par, and then a block of three $1,000 bonds sold at 100.2 This was followed by a sale of $313,000 of the bonds at par.

In the meantime the Liberty 3½s sold in great blocks at prices ranging from 99.94 to 99.96, the high price of the present movement. The bonds are in demand by very rich men because of the fact that they are tax exempt, whereas the new bonds are exempt only up to $5,000 principal.

Name Two More Members of Carbon Rebel Committee

Inasmuch as R. A. Cowles declined to serve on the independent stockholders' committee of the Carbon Steel company, and as Jackson and Curtis preferred not to name the fifth member of the committee, Woodward Babcock of Harris, Winthrop & Co. and J. C. Bennett, secretary and controller of the Westinghouse Electric and Manufacturing company, have been appointed to serve. The other members of the committee are W. D. Uptegraft, chairman of the board of the Union Switch and Signal company; Paul Mack Whelan of John Muir & Co., and E. F. Dunham of Dunham & Co. Mr. Uptegraft is chairman of the committee.

British Treasury Notes.

J. P. Morgan & Co. announced the firm would make no offering of British treasury short term bills this week.

.....NEW YORK.....STOCK TRANSACTIONS.....

Bid.	Asked.	Description.	Sales.	High.	Low.	Close.	Net chgs.
19	21½	Adv Rumely pfd	700	21¼	19	19⅝	....
58	60	Ajax Rubber	300	58½	58	58½	....
3⅛	3⅜	Alaska Gold	300	3⅜	3⅜	3⅜—	⅛
3¼	3½	Alaska Juneau	200	3½	3⅜	3⅜—	⅛
20⅜	20¾	Allis Chalmers Mfg	200	21	20¾	21	— 1
79	80½	Ames. Agr Chem	100	79½	79½	79½	....
74	75¼	Amer Beet Sugar	500	76½	74	75	— 2¼
41	41⅝	Amer Can	5,300	42⅝	40½	41½—	1⅜
96	100	Do pfd	200	98	97	97	....
65½	65¾	Amer Car & Found	1,000	66½	64⅝	65	— 2⅜
28½	30	Amer Cotton Oil	100	29	29	29	....
58	60	Amer Int Corp	3,100	59⅝	58¼	58½—	1½
13¼	13¼	Amer Hide & L	5,700	13⅝	13½	13¼+	1¼
57¼	57½	Do pfd	3,800	57⅝	55	57⅜+	2⅜
10½	12	Amer Ice Sec	100	11	11	11	....
23	24	Amer Linseed Oil	1,200	23⅝	22⅞	23	— 1
56½	58	Amer Locomotive	200	57	56⅜	56⅝—	2½
01	02	Amer Malt pfd	500	62	60¼	60¼	....
93¾	94	Amer Smelting	5,700	86⅜	83⅜	83½—	3½
103	104	Do pfd	600	104½	103	103	....
60	61½	Amer Steel Found	400	62	60	60	....
103	104	Amer Sugar	800	105	103	103	— 3½
110	111½	Do pfd	100	110	110	110	....
57⅛	57⅞	Amer Sumatra	3,100	58⅜	57⅛	57⅜—	2
112⅜	113½	Amer Tel & Tel	2,900	113¾	112¾	113⅛—	1¼
184	185	Amer Tob	500	188	184	184	....
43⅜	44½	Amer Woolen	1,000	44	43¾	43⅞—	⅜
92⅜	95	Do pfd	100	93	93	93	....
24	26⅝	Amer Writing P pf	100	27	27	27	....
14	15	Amer Zinc	400	14	14	14	14 + ¼
39	40	Do pfd	200	45	45	45	....
62⅜	62⅝	Anaconda	8,500	63⅜	62¼	62½—	2
50	53⅜	Asso Dry G 1st pfd	100	51	51	51	¼
92	93	Atchison	1,300	93½	92	92¼—	1½
89½	90	Do pfd	300	90½	90	90	— ½
100	101	Atlantic Cst Line	200	101	101	101	....
100	100¼	Atlantic G & W I	14,300	104	99¼	100⅛—	4½
60	60¼	Do pfd	100	60	60	60	....
60	60¼	Baldwin Locomo	11,100	63	60	60	— 2½
95¾	96⅜	Do pfd	300	95½	95¼	95¼	....
56½	56⅝	Ball & Ohio	1,500	57¾	56⅝	56⅝—	1⅜
61⅜	62	Do pfd	400	61½	61	61½+	⅜
100	102	Barrett Co pfd	300	101	100	100	....
1	1¼	Batopilas	200	1¼	1¼	1¼	....
83	87	Beth Steel	100	84½	84½	84½—	2½
82⅜	83	Do B	47,100	85½	82	82½—	3¾
98⅞	99	Do pfd cifs	3,800	100¼	98¾	98⅞—	1⅛
50¼	51⅛	Brook Rap Tran	900	50	49½	50	— ½
7	8	Brunswick	400	7¾	7⅝	7¾	....
105	105⅛	Bucyrus Bros	1,100	106	104	105¾—	⅜
19½	20	Butte & Sup	100	20	20	20	½
12½	14	Butterick	100	12½	12½	12½	....
12½	13⅜	Calif Pet	300	13¼	13	13	....
37	38½	Do pfd	100	37¾	37½	37½—	....
138½	139	Can Pac	30,400	144	138⅛	138⅜—	6¼
70	70½	Cent Leather	7,900	73⅜	70	70	— 4½
31½	31⅜	Cerro de Pasco	400	31⅞	31½	31½—	½
71	72	Chandler Motor	400	74	70¾	70¾	....
50	50½	Ches & Ohio	900	51	49¾	49¾	....
21¾	23	Chic Gt West pfd	200	23	22¾	22¾	....
45½	45⅞	C M & St Paul	3,400	45¾	44⅝	44⅝—	1½
99	99⅝	Chgo & N W	300	99½	99¼	99¼—	¾
20	20⅜	C B I & P cifs	2,300	21½	21⅛	21⅛—	⅜
55	56	Do pfd A w i	1,200	56¼	55	55½—	1½
		Do pfd B w i	100	55¾	47	47	....
15⅜	16⅝	Chile Copper	1,100	16⅛	15⅞	15⅞—	½
42⅝	43¼	Chino	900	44	43	43	....
55	61½	Chuett Peabody	400	58	54	58	....
36½	38	Colo Fuel	2,200	38¾	30⅞	37	— 2¾
33½	34	Columbia Gas & E	700	34¼	33¼	33½—	½
88	88⅝	Cons Gas	1,300	89	88	88	— 2½
90	94	Cont Can	100	94⅜	94⅜	94⅜	....
28⅝	29	Corn Products	11,500	30¾	28½	29	— 1⅜
90¾	92	Do pfd	200	91	91	91	....
64½	64½	Crucible Steel	23,500	67¼	64	64½—	3¾
29¼	29¾	Cuban Cane Sugar	4,400	31½	29¼	29¾—	2¼
50	52½	Do pfd	500	82½	80¼	80½—	2½
99	100½	Deere pfd	100	99	99	99	....
14	15	D & R G pfd	900	15	15	15	....
98¼	100	Delaware & Hudson	200	98¼	97¾	98¼—	1
36¼	36⅝	Distillers Secur	9,700	37¾	35¼	37	— ⅝
7¾	8	Dome Mining	500	7¾	7¾	7¾	....
16	16⅛	Erie	18,600	18¼	16	16½—	2¾
24⅝	25	Do 1st pfd	1,700	32	24⅝	25	— 1¾
18	20	Do 2d pfd	200	19	18⅝	18⅝	....
33½	34	Gaston Williams	300	33⅜	33⅛	33½—	½
130	130⅝	Gen Electric	6,800	134½	128	130⅜—	4
87⅛	87⅞	Gen Motors new	19,000	92¾	86½	87⅜—	6
39⅜	40	Goodrich	1,100	40¼	40	40	— ¼
99¾	100¼	Do pfd	200	100	99¾	99¾	....
27	27½	Great Northern Ore	900	28	27¼	27½—	1⅛
98½	99½	Great Northern pfd	500	100	98¾	99⅜—	⅞
39	40	Greene Cananea	500	39¾	39½	39½	....
93	95	Gulf State Steel	100	94⅝	94⅝	94⅝—	2¼
31	31½	Haskell Barker	200	31	31	31	— ¼
44¼	44⅝	Inspiration Copper	1,500	45⅜	44	44¼—	1⅜
10¼	11	Int Agr Corp	100	10½	10½	10½	....
35	40	Do pfd	100	38	38	38	....
103½	106	Int Harv of N J	200	103⅞	103⅜	103⅝	....
58	60	Int Harv Corp	600	59½	58¼	58¾—	1⅜
30	30¼	Int Mer Marine	56,200	31⅝	29	30	+ ¼
102	102¾	Do pfd	150,600	106¼	100½	102	— 1¼
7¾	7⅞	Int-Met Consol	800	7¼	7¼	7¼—	⅛
46	46¼	Do pfd	800	46½	45⅝	46½+	½

Bid.	Asked.	Description.	Sales.	High.	Low.	Close.	Net chgs.
22½	24	Int Paper	200	23	22½	22½	....
27	27½	Int Nickel	5,900	28¼	27	27¼—	1¼
16¾	18	K C Southern	500	17	16¾	16⅝—	⅝
44½	46½	Kelly-Springfield	400	45½	45	45	....
32	32¼	Kennecott Copper	2,200	33½	32⅞	33	— 1
78½	80⅜	Lackawanna Steel	600	80	79	79½—	1½
80	90	Laclede Gas	100	80½	80½	80½	....
9	12	Lake Erie & W	100	10	10	10	....
57⅜	58	Lehigh Valley	600	58	57½	57½	....
117⅜	119	Louisville & N	200	117½	117¼	117½—	1½
74½	76	Mackay Co	400	75½	75	75	....
31½	32½	Maxwell Motor	400	31½	31½	31½—	⅝
63	64¼	Do 1st pfd	400	64⅜	64	64	....
83½	83½	Mexican Petrol	5,200	86⅞	83½	83¾—	4
31½	31⅝	Miami Copper	1,600	31⅝	31½	31½—	⅜
44⅜	45¼	Midvale Steel	1,800	46	44½	44⅜—	1⅜
4½	4⅝	M, K & T	100	4⅝	4⅝	4⅝	....
26½	26⅝	Missouri Pacific	1,800	27⅛	26¼	26⅜—	1⅛
47	49	Do pfd	100	47	47	47	....
20¼	20½	Nat Acme	700	30¼	20¾	20¾	....
23½	24	Nat Conduit	800	24½	23⅜	23⅜—	1
38½	39½	Nat Enamel	1,300	40	38½	38⅝—	2½
17⅛	18½	Nev Copper	1,800	18⅜	18	18	— ½
71½	72¾	N Y Central	1,700	72	71¾	72	....
26⅝	27	N Y, N H & H	1,400	27½	26¼	26½—	½
20¼	20¼	N Y O & W	100	20½	20½	20½+	½
106½	107⅝	Norfolk & Western	200	107⅝	106¼	106¼—	1¼
93½	94	Northern Pacific	1,800	95¼	93⅜	93⅝—	1⅞
37	38½	Ohio Cities Gas	6,300	39½	37¼	37¼—	2¼
	4¾	Ontario Silver	700	4¼	4¼	4¼—	⅜
84	90	Owens Bottle Mfg	200	83	83	83	....
25⅝	25⅞	Pacific Mail	200	26¼	25½	25½+	⅛
165	201	P Lorillard	100	172½	172½	172½	....
50¼	50⅝	Penna Rv	3,000	50⅝	50	50¼	....
40½	42	Peoples Gas	700	41	40	41	....
30	32	Philadelphia Co	100	30	30	30	....
46	49½	Pittsburgh Coal	300	49¼	46½	46½—	2
82½	83	Do pfd	100	82¾	82¾	82¾+	⅛
90	98	Pittsburgh Stl pfd	200	95¼	95	95	....
24	24⅜	Pittsburgh & W Va	300	23½	24½	24½—	⅝
56½	57	Pressed Steel Car	100	58	58	58	....
133½	135	Pullman	400	134	133	133½	....
39	41½	Railway Steel Spring	200	42	42	42	....
22½	23¾	Ray Consolidated	1,800	23	22¼	22¼—	½
72	72½	Reading	8,400	74½	72	72	— 3¼
87⅝	88⅛	Rep Iron & Steel	9,600	80¼	77¼	78	— 3
65½	66	Royal Dutch	1,600	66½	65½	65½	....
10	10¾	Seaboard Air Line	100	10	10	10	....
20	20⅜	Do pfd	200	20¼	20¼	20¼	....
151½	152½	Sears-Roebuck	200	153	152¾	153¼	....
20¼	21¾	Shattuck & Arizona	100	21½	21½	21½—	½
33⅜	35	Sinclair Oil	400	34	33⅜	34	— 1¼
39	41	Sloss-Sheffield	100	40	40	40	....
150	180	S Porto Rico Sugar	100	156	156	156	....
86⅞	87	Southern Pacific	2,000	88	86⅝	86⅞—	1
26⅜	26⅞	Southern Railway	7,100	27½	26½	26⅝—	1¼
61½	62½	Do pfd	500	62⅜	62	62	....
10¾	10⅞	St L & S F	200	16½	16¾	16¾—	1
27	29	Do pfd	100	27	27	27	....
35	36	Superior Steel	700	36½	35¾	35¾—	1⅛
37½	38	Studebaker	2,900	39	37⅝	38	— 2¼
12½	13	Tenn Copper cifs	600	13	12¾	12⅝—	⅝
141½	143½	Texas Oil	2,400	148	141	141¾—	5¼
12	16	Texas & Pacific	200	15	13	13	....
51⅞	52½	Tobacco Products	2,200	55	52	52	— 3½
38	39	Transue & W	100	38	38	38	....
89	92	Underwood Typew	500	92	90	90	— 3
118⅜	118⅝	Union Pacific	14,400	120	117⅝	118⅜—	1⅜
74	75	Do pfd	1,000	75	75	75	....
90	91	Un Cigar Stores	2,700	93	89⅜	90½—	2⅜
100	100	Do pfd	100	105	105	105	....
65	66	Un Drug	100	66	66	66	....
115	120½	United Fruit	200	122	121	121	....
7	8	United Railway Inv	200	7¾	7¾	7¾	....
114	114½	U S Alcohol	2,200	116	112¾	114½—	1½
13½	14	U S Cast Iron Pipe	200	13⅜	13⅜	13⅜	....
50	53	Do pfd	700	54	51	51	....
57½	58½	U S Rubber	900	58¼	57	57½—	1
100½	101⅜	Do 1st pfd	300	100½	100	100	....
49¼	51½	U S Smelting	200	51¾	51	51	....
45	48	Do pfd	100	48	48	48	....
103⅜	103½	U S Steel	236,600	106⅛	103¼	103½—	3⅝
113½	113⅝	Do pfd	800	114	113½	113⅜—	⅛
80½	80½	Utah Copper	14,300	82⅝	80	80½—	3¼
15¼	17	Utah Securities	200	15⅜	15⅜	15⅜	....
8	9	Wabash	300	9¼	9	9	....
42	43	Do pfd A	700	43⅝	42½	43	....
21	22	Do pfd B	500	21	21	21	— 1½
85	88	Western Union	1,000	86¾	84	84	....
42	42¼	Westinghouse Elec	4,500	42¼	41⅜	42	— ⅜
10½	11	Wheeling & L E	100	10⅝	10⅜	10⅜	....
21	22	Do pfd	100	21½	21¼	21½	....
51	53	Wilson & Co	1,500	54½	52½	53	— 2
38	39	White Motors	300	39	38½	38½	....
20	20½	Willys-Overland	6,500	22½	20	20	....
38	40	Wisconsin Central	200	39	39	39	— 1⅜
....	94	Worth Pump pfd A	100	91	91	91	....

GOVERNMENT BONDS.

	Bid.	Offered.
United States 2s, registered	97	98
United States 2s, coupon	97	98
United States 3s, registered	99	100
United States 3s, coupon	99	100
United States 4s, coupon	104¾	105¾
United States Panama 2s, 1938	96	98

CLOSING NEW YORK BID AND ASKED

Stocks Not Traded In Yesterday.

	Bid.	Asked.
Adams

PAYS $125,000 FOR WILSON AVE. DISTRICT FLAT

24 Apartment Building in Galt Avenue Changes Hands.

Real Estate Transfers

Real estate transfers filed for record yesterday totaled 95, of which 88 were in the city and 7 outside, including 9 under the Torrens system. Transfers were as follows

Lake View	7	Thornton	2
Jefferson	16	North Town	1
South Town	1	Proviso	1
Hyde Park	8	Cicero	2
Lake	16	Lyons	1
Calumet	3	Riverside	1
West Town	36		

The sale of a big apartment building in the Wilson avenue district figured in yesterday's real estate news. It comprised the twenty-four apartment building at 906-16 Galt avenue, one block east of Sheridan road, and one block from the lake, with lot 120x127 feet, which was sold by James Bidderman to Patrick O'Connell for a reported consideration of $125,000, subject to an incubmrance of $70,000.

The building is said to have a gross annual rental of over $14,000, and in part payment the purchaser conveyed the six apartment building at 4532-41 Sheridan road, between Sunnyside and Wilson avenues, lot 53x176 feet, at a reported consideration of $55,000. The property is 150 feet south of Wilson avenue, and is in a block where apartment buildings are giving way to high class shops and stores. The deal was negotiated by Joseph Line and T. W. Wysacker of T. W. Wysacker & Co.

Buys Chicago Ridge Tract.

Edwin A. Kanst, former landscape gardener at Lincoln park, has taken title for himself and others to a tract of 120 acres at the . thwest corner of One Hundred and Fifth street and South Sixtieth avenue, Chicago Ridge. The property is on the right of way of the Baltimore and Ohio-Chicago Terminal railroad and the Indiana Harbor Belt Line road, and while the consideration is not disclosed, it is said the property has been held at about $250 an acre. The property was owned by Wallace Nesbitt, king's counselor, Toronto, province of Ontario, and the sale was negotiated by Hodge & Chandler.

William F. Tempel has sold to J. F. Betts two unfinished brick residences in Berting lane, Winnetka, each house occupying a lot 64x150 feet, for a total consideration of $20,500 for the two, each being subject to an incumbrance of $4,500. They were given in exchange for 386 feet of vacant in Colfax street, between Ewing avenue and Forestview road, Evanston, at a valuation of $11,500, or at the rate of $30 a front foot. Johansen & Co. represented Mr. Tempel and Clarence Brown, Mr. Betts.

Sells Three Residences.

J. J. Hubbard of Oak Park sold Ralph W. Emerson of the Zurich Insurance company three residences at 342-44 Highland avenue, and 1101 Taylor avenue, Oak Park, taking in exchange an eighty-acre farm in Lake county, Mich. George M. Lyle of Robert F. Schenck & Co., and Robert L. Gear were the brokers.

Anna Sommers has purchased from Garrett and Mollie Stack the six apartment building at 4751-53 Langley avenue, for a reported consideration of $20,000. L. Maher of Chatain & Co. were the brokers.

Record was made of the purchase by the forest preserve district from Margaretha K. Behrens of a tract of forty acres in Northfield township, just south of the county line and east of the Chicago and Northwestern railroad right of way, for an expressed consideration of $19,142.

Cottage Grove Avenue Deal.

The property in Cottage Grove avenue, ninety-eight feet north of Forty-ninth street, lot 50x140 feet, west front, and other property, has been conveyed by Marion D. Hughes to Blanche T. Hall, a nominal consideration being given.

Rena Klinian has conveyed to Drayton B. Skinner the property in Dorchester avenue at the southwest corner of Seventieth street, lot 100x125 feet, with improvements, a nominal consideration being given, subject to an incumbrance of $11,700.

W. H. Britigan has taken over as sales agent from Joseph Triska, August Heineman, Alois Hopp, Joh.. Kleka, J. Calek, and others, the eighty acres at the southwest corner of Sixty-third street and Cicero avenue, known as Marquette Ridge. The Chicago Title and Trust company, trustee, holds title for the tract, which is subdivided into 580 lots. There are improvements in comprising sidewalks, water, trees, and ornamental corner posts. The property is within walking distance of the new plant of the Continental Can company now being built.

Borrows $65,000.

O. H. Haugan is trustee in a loan of $65,000, seven years at 5½ per cent, to Agnes G. McLaughlin, secured by the property at the southeast corner of Sheridan road and Ainslie street, 110x143 feet, and the Sheraine apartments.

Milton S. Plotke has given a trust deed to the Chicago Title and Trust company to secure a loan of $48,000, seven years, at 6 per cent, on the Wayne building in course of construction at the southeast corner of Wayne and Devon avenues, lot 100x120 feet.

Building Permits

Herndon-st., 3652, 2 story brick apartments; Mrs. J. Carson, 3453 Herndon-st.; T. J. Reynertson, arch.; O. Osterberg, mason; T. M. Eide, carp.	$ 5.000
Bernard-st., 5052, 1 story brick restaurants. George Mucher, 109 N. Dearborn-st.; L. A. Allison, arch.; J. Pope, mason; carp. not let	5.000
Quincy-st., 5202-04, 1 story brick, not given. A. J. Duffy, 5320 Monroe-st.; H. E. Stevens, arch.; owner is mason and carp., each	7.500
Wabash-av., 6016-18, 2 story brick garage, John Cappas, 154 W. Randolph-st.; Herbert Herberg, arch.; A. Ostraus, mason; Charles Johnson, carp.	4.000
W. 18th-st., 3021, 1 story frame, not given. A. M. Anderson, 1330 Longwood-av.; R. N. Brauchen, arch.; L. C. Anderson, mason; owner is carp.	4.000
138th-st., 1, story brick garage, E. S. Gamble, Gladstone hotel; arch. not given; mason not let; Robert Hasselman, carp.	42.500

OIL PARAGRAPHS

STANDARD Oil stocks have recovered as much as $80 a share in the last few days. The improved investment regard for these stocks is due, no doubt, in part to the large earnings of the companies in 1917 and to lack of any price fixing in oil as yet. It is understood that earnings of the Standard Oil companies in 1917 will surpass the record set in 1916 by a liberal margin.

Severe declines occurred in the prices of Standard Oil stocks from the high point this year, which was also the highest point ever reached. Some of the losses amounted to more than $300 a share. The following table shows this decline and also the recovery which has been made by some of the stocks:

	1917 High.	1917 Low.	Decline from high.	Rec'y from price.	Pres. from low.
Atlantic Ref.	1,150	815	335	850	35
Buckeye Pipe	123	82	39	82	..
Cont. Oil	660	420	240	500	80
Illinois Pipe	250	190	60	200	10
Nor. Pipe	110	96	14	97	1
Ohio Oil	435	300	135	320	20
Prai. Oil & G.	700	435	265	445	10
Prairie Pipe	345	240	105	250	10
Solar Ref.	420	290	130	290	..
South Penn	*340	260	80	265	5
S. O. of Cal.	*307	210	97	228	18
S. O. of Ind.	945	630	315	665	35
S. O. of Kas.	640	415	225	485	70
S. O. of Ky.	*385	225	60	340	15
S. O. of Neb.	650	450	200	450	..
S. O. of N. Y.	345	220	125	248	28
S. O. of N. J.	803	475	328	543	68
S. O. of Ohio	540	415	125	450	35
Vacuum Oil	490	323	168	345	23

*Ex stock dividend.

Atlantic Refining company shows the largest decline, its loss being $335. Continental Oil company shows the best recovery from the low.

More mineral oils were exported from the United States during the fiscal year of 1917 than ever before, the total amounting to 2,749,438,434 gallons, valued at approximately $230,952,149, according to figures made public by the bureau of foreign and domestic commerce of the department of commerce. This was an increase of about 300,000,000 gallons and $65,000,000 over 1916, and about 470,000,000 gallons and $79,000,000 over 1914, the last normal year before the war.

The Glenrock Oil company has brought in a new well in the Wyoming field having a flow of 300 barrels. The company is operating in the Pilot-Butte field. It has thirteen completed wells in this district. The company's daily production from all its holdings is running 3,200 and 3,500 barrels daily.

The Oklahoma Producing and Refining company has entered the Kentucky oil field and is reported to have acquired 20,000 acres and begun drilling on several leases. In oil circles a great deal is heard of the prospects of Oklahoma Producing.

The Carter Oil company has increased its capital stock from $2,000,000 to $25,000,000. The company is owned by the Standard Oil company of New Jersey.

PRODUCE MARKETS

EGGS.

CHICAGO, Oct. 29.—Market firm, with prices mostly 1c higher for fresh. Receipts, 6,118 cases. Quotations:

Extras	43c	Extra to grocers—	
Extra firsts	42c	Tubs	45c
Firsts	39@41c	Prints	46c
Seconds	38½@39c	Packg. stock	36@37c

NEW YORK, Oct. 29.—BUTTER—Weak; receipts, 5,734 tubs. Creamery higher than extras, 45½@46c; creamery extras, 92 score, 45c; firsts, 43@44½c; seconds, 41½@42½c.

KANSAS CITY, Mo., Oct. 29.—BUTTER—Creamery, 41c; firsts, 39c; seconds, 38c; packing, 35c.

CHEESE.

CHICAGO, Oct. 29.—Market quiet and steady. Quotations:

Young Americas	28c	Twins	28c
Longhorns	26c	Swiss	38@40c
Double daisies	26½c	Limburger	26@27c
Daisies	26c	Brick	30@31c

PLYMOUTH, Wis., Oct. 29.—CHEESE—On the Plymouth central dairy board held here today prices ruled as follows: Horns, 22c; daisies, 22¾c; twins, 22c; squares, 23c; no Americas offered.

SHEBOYGAN, Wis., Oct. 29.—CHEESE—Longhorns, 22c.

POULTRY.

CHICAGO, Oct. 29.—Live spring chickens and roosters were ½c lower; receipts, 9 cars and 300 coops. Quotations:

Turkeys	23c	Iced—	
Fowls	15@17c	Turkeys	23c
Spring	17½c	Roosters	17c
Roosters	15½c	Ducks	18@19c
Ducks	17c	Fowls	20@21c
Geese	17½c	Springs	20c

NEW YORK, Oct. 29.—POULTRY, dressed dull; chickens, 21@36c; fowls, 18@26½c; turkeys, 24@38c; live irregular; no prices quoted.

ST. LOUIS, Mo., Oct. 29.—POULTRY—Hens, 19c; springs, 18c; turkeys, 27c; ducks, 17c; geese, 16½c.

VEGETABLES.

CHICAGO, Oct. 29.—Potatoes were dull and weak. Receipts, 70 cars. Green vegetables steady. Quotations:

Beets, 100 bchs.	$1.75	Cauliflower, home grown, doz	$1.50@1.75
Carrots, 100 bunches	1.75	Mich., crates	$2.25@2.50
Spinach, boxes	60c	Cucumbers, 2 doz	1.50@3.00
Onions, home grown, 70 lbs	1.50	Green onions, bunch	5@6c
Cabbage, per 100 lbs	1.65	Lettuce, two kinds, crate	1.50@2.00
Potatoes, Wis., 100 lbs	1.85@2.10	Peppers, hmprs., green	1.00@1.25
Do, Minn.	1.85@2.10	Radishes, 100 bunches	1.25
Do, Minn.	1.85@2.10	String beans, green, hmprs	1.00@2.25
Sweet potatoes, bris	$4.25@5.50	Do, wax	1.00@2.25
Do, hmprs.	1.25@1.85	Turnips, home grown, trimmed	.50c
Tomatoes, Cal., lugs	$2.00@2.25		
Celery, Mich., crates	40@50c		
Celery, flat, cases	65@90c		

FRUITS.

CHICAGO, Oct. 29.—Trade dull and market weak, scarcity of sugar restricting purchases. Quotations:

Apples, bris	$3.50@5.75	Grapefruit, boxes	$4.00@5.50
Pears, Bartlett, bu	$2.50@2.75	Grapes, 5½@6 lb. baskets, Mich	16@18c
Keiffer	75@90c	New York	24c
Other varieties	$1.25@1.60	Climax, basket, New York	70@73c
Lemons, Cal., cases	$3.25@3.75	Cranberries, box	$13.00@13.50
Crabapples, bu.	$3.25		

NEW YORK, Oct. 29.—EVAPORATED APPLES—Dull; choice, 17c; prime, 16½c. PRUNES—Scarce; Californias, 8¾@13½c; Oregons, 12½@14c. APRICOTS—Firm; fancy, 20c. PEACHES—Firm; standard, 15c; choice, 12½c; fancy, 13½c. RAISINS—Strong; loose muscatels, 7½@9c; choice to fancy seeded, 10½@11c; seedless, 10@10½c.

VEALS.

50@60 lbs.	16@17c	90@120 lbs.	20@21c
60@80 lbs.	17½@19c	Coarse	15@16c

SOUTH WATER STREET BEEF.

	No. 1.	No. 2.	No. 3.
Ribs	20	19	12
Loins	22	25	14
Rounds	19½	18½	12
Chucks	16	15	11
Plates	15	14	10½

BY appointing this Company as Executor or Trustee of your Will you secure the peace of mind that comes from the knowledge that the property you leave will be thoroughly safeguarded and economically administered.

Consultations invited.

CHICAGO SAVINGS BANK TRUST COMPANY

Wells St. Jefferson St. Monroe St. Adams St.

Service that makes friends—and KEEPS them

NATIONAL HEADQUARTERS FOR INVESTORS' AND STOCKHOLDERS' LISTS

Manual sent upon request.

Stockholders' Service Corp.

44 Broad St., New York

SUGAR.

CHICAGO, Oct. 29.—SUGAR—Following prices were quoted by wholesale dealers per 100 lbs: Powdered standard, $9.00; Rushton, $7.50; beet, $7.75; cane, $7.75.

NEW YORK, Oct. 29.—SUGAR—There were no sales reported in the market for raw sugar and prices were unchanged at 5½c for Cubas cost and freight, equal to 6.90c for centrifugal and 6.02c for molasses. In refined no improvement was noted, but it is expected that when the western beets and the Louisiana sugars arrive here during the coming month the situation will be relieved to some extent. Prices were unchanged at 8.35c for fine granulated.

Anaconda's Production Big.

It is estimated that the production of Anaconda mines so far this month is approximately 20,000,000 pounds. That is the largest output since May.

TERMS OF SUBSCRIPTION OF THE TRIBUNE

Orders for mail subscriptions must be accompanied by remittance to cover.

Postage paid in the United States (outside of Chicago and suburbs), Canada, and Mexico.

Daily, without Sunday, one year, $4.00; six months, $2.00; three months, $1.25; two months, $1.00; one month, 50 cents.

Daily with Sunday, one year, $6.00; six months, $3.00; three months, $2.50; one month, $1.00.

Sunday only, one year, $4.00; one month, 50 cents.

Until further notice the above prices will also be accepted for mail subscriptions addressed in care of the American expeditionary forces.

Canadian subscribers ordering the Sunday edition without daily are charged 20 cents a month extra for postage. Give postoffice address in full, including county and state. Remit by express money order, draft, or in registered letter, at our risk, to The Tribune company, publisher.

CITY RATES.

Daily only, one month.....$ .55
Daily and Sunday, per month..... .80
Sunday only, per month..... .25

NEW YORK—251 FIFTH AVENUE.
WASHINGTON—40 WYATT BUILDING.
SAN FRANCISCO—742 MARKET STREET.
LONDON—8 REGENT STREET, S. W.
PARIS—12 BOULEVARD DES CAPUCINES.
BUENOS AIRES—LAVALLE 341.

MEMBER OF THE ASSOCIATED PRESS.
The Associated Press is exclusively entitled to the use for republication of all news dispatches credited to it or not otherwise credited in this paper and also the local news published herein.

All rights of republication of special dispatches herein are also reserved.

TEN PAYMENT PLAN Offers Distinct Advantages

To both small and large investors in the purchase of standard securities now available at absurdly low prices that afford an exceptionally large return on the amount invested.

With many issues selling for close to what will be earned per share during the current year, it is clearly evident that they are on the bargain counter, and should be bought if only for income.

Orders for any active security will be accepted on

The Ten Payment Plan

Upon an initial deposit of 20%, with the balance in nine equal monthly payments.

Booklet A, fully describing the plan, together with copy of our weekly market analysis, sent free on request.

E. M. FULLER & CO.
Investment Securities
50 BROAD ST. NEW YORK

Anglo-American Oil Co. Ltd.

The largest oil interest in the marketing field of Great Britain.

Operates a fleet of over 350 tank steamers and owns 660 distributing stations.

Net earnings for 1916 at the rate of 30% on outstanding stock.

Current dividend rate semi-annually, approximately 75c a share. Investment return, 8%.

A complete analytical review of this issue will be forwarded free on request.

Write for free copy of our Market Letter No. CT-35, which contains late news and comprehensive information relative to the following issues:

Triangle Film	Silver King Cons.
Okla. Prod. & Ref.	Canada Copper
United Motors	Mining Corp. of Can.

Harvey A. Willis & Co.
(Established 1901).
32 Broadway, New York.

October 5th, 1917.

To the holders of the General Mortgage Six Per Cent Twenty-Year Sinking Fund Gold Coupon Bonds of the Arkansas Natural Gas Company.

Notice is hereby given by The Colonial Trust Company, Trustee under the mortgage of the Arkansas Natural Gas Company to the Colonial Trust Company, Trustee, dated May 1st, 1916, that pursuant to the provisions of the thirty-first paragraph of said mortgage it will receive at its office situate at No. 317 Fourth Avenue, in the City of Pittsburgh, Pennsylvania, tenders of bonds for purchase and retirement out of the moneys of the Sinking Fund under said mortgage. The right is reserved to reject any and all tenders in whole or in part. No tenders will be received after October 31st, 1917.

THE COLONIAL TRUST COMPANY.
Trustee.

BOSTON STOCK TRANSACTIONS

BOSTON, Mass., Oct. 29.—[Special.]—Today's market was dull and heavy with severe declines in shipping shares. The passing of a dividend on Boston Elevated evidently had been discounted, the stock falling only one point. Call money ruled at 4@5 per cent; time loans, short dates, 5½@6 per cent; time loans, six months, 5½@6 per cent; time loans, one year, 5½@6 per cent.

Sales.		High.	Low.	Close.
$ 2,000	Am T & T 4s	83½	83	83
11,000	A G & W I 5s	77	77	77½
2,000	C E & W 1t 4s	93¾	93¾	93¾
2,000	Miss Riv Pwr 5s	68½	68½	68½
5,000	Swift 5s	95¾	95¾	95¾
18,000	U S Lib 3½s	99.94	99.80	99.84

Car Shortage Causes Failure of Stoddard Co.

A voluntary petition in bankruptcy was filed yesterday by the Stoddard Construction company, 343 South Dearborn street, and the cause assigned by George S. Pines, its attorney, is the prevailing car shortage. Because of the company's failure to obtain material with which to complete the construction of a building at Grand avenue and Rockwell street, for the Mechanical Rubber company, due to the shortage of cars, the Stoddard company lost so much money that it was unable to meet its obligations.

GLENROCK OIL CO.

The New Leader in the Wyoming Oil Fields

—just brought in the 13th largest well in their Pilot Butte field. Well was drilled by Midwest Refining Co., who have contract for drilling the wells of the Glenrock Oil Co. in this section.

Circular on Request

KIRKPATRICK & LEWIS
10 Wall Street, New York
Tel. 9976-7-8-9 Rector

MAXIMUM PROFIT MINIMUM RISK require diversified investing

¶ As specialists universally recognized in all matters pertaining to stocks and bonds, we publish a library on diversified securities, any book of which is sent free upon request for 64-TR, stating numbers:

1. Investor's Pocket Manual
2. Standing Of Blue Book
3. Independent Oil Book
4. Sugar Stocks Handbook
5. Copper Stocks Handbook
6. Motor Stocks Handbook
7. Silver Stocks Handbook
8. Tobacco Stocks Handbook
9. Steel Stocks Handbook
10. 1917 War Tax Law Booklet
20. Twenty Payment Booklet

¶ Free service is continued fortnightly by our 20-page publication "Investment Opportunities" also by correspondence in reply to all inquiries made of our Statistical Department.

SLATTERY & CO. (Inc)
Investment Securities
(Established 1908)
40 Exchange Place New York

Wyoming Oil Lands

I control several hundred acres of land, right in the heart of the famous West Salt Creek Field of Wyoming. These lands are surrounded by active drilling, and present wonderful possibilities. I need $50,000 to develop this property, and will make exceptional proposition to right parties.

For Full Information Address
CHARLES O. BRADLEY
Hotel La Salle

Superior Steel Corporation

At the regular meeting of the Directors of the Superior Steel Corporation quarterly dividends of 2% were declared on both the first and second preferred stocks. The dividend is payable November 15th, 1917, to stockholders of record November 1st, 1917.

October 22, 1917.

C. H. FORSTER, Secretary.

EVERY INVESTOR OR TRADER
Needs the up to date records contained in 272 page monthly booklet.

The Investor's Pocket Manual

Furnished FREE by any investment banker or broker on application; OK. for 30c per copy, current number will be sent by

The Financial Press, 136 Broad St., New York City

INDEX TO CLASSIFIED ADVERTISEMENTS.

	Page.	Col.
AUCTION SALES	23	5
AUTO LIVERIES	26	1
AUTOMOBILES	26	1
GASOLINE	26	1
ELECTRIC	26	1
MOTOR TRUCKS	26	1
AUTO SUPPLIES, ACCESSORIES	26	1
AUTOMOBILES WANTED	26	1
BARTER AND EXCHANGE	23	5
BICYCLES & MOTORCYCLES	26	1
BILLIARDS & BOWLING	23	5
BOARD AND LODGING	24	1
BOOKS AND MAGAZINES	24	1
BUILDING MATERIAL	25	1
BUSINESS CARDS	23	5
BUSINESS CHANCES	26	1
BUSINESS PERSONALS	23	5
CAMERAS, KODAKS, ETC	25	1
CEMETERIES	17	6
CASTOFF CLOTHING	23	5
CLEANERS AND DYERS	23	5
CLOTHING, FURS, ETC	25	1
COLLECTIONS	20	6
CLUB & ASSN. MEMBERSHIPS	23	5
DANCING SCHOOLS	25	1
DOGS, BIRDS, POULTRY, ETC	23	5
DRESSMAKING & MILLINERY	23	5
FINANCIAL	25	1
GARAGES	26	1
HELP WANTED—MALE	21	1
HELP WANTED—MALE	22	1
HELP WANTED—FEMALE	22	1
HELP WANTED—FEMALE	23	5
HOME WORKERS' SERVICES	24	1
HORSES AND CARRIAGES	25	1
HOTELS	24	1
HOUSEHOLD GOODS	25	1
HOUSEHOLD GOODS WTD	25	1
INSTRUCTION	26	1
JEWELRY, WATCHES, ETC	25	1
LAND INFORMATION	25	1
LEASEHOLDS	25	1
LEGAL NOTICES	26	1
LIGHT AND HEAVY MFG	25	1
LOST AND FOUND	23	5
MACHINERY AND TOOLS	25	1
MISCELLANEOUS	25	1
MORTGAGES	25	1
MOTORCYCLES AND BICYCLES	26	1
MUSICAL AND DRAMATIC	26	1
MUSICAL INSTRUMENTS	26	1
OFFICE DEVICES	25	1
PARTNERS WANTED	26	1
PATENTS, PAT. ATTORNEYS	20	6
PERSONAL	23	5
PERSONAL PROPERTY LOANS	25	1
PRINTING, ENGRAV'G, BIND'G	25	1
PRINTING MACH'Y & SUPPLIES	20	6
PLUMB'G & LIGHT FIXTURES	26	1
REAL ESTATE	25	1
APTS.—SOUTH SIDE	25	1
APTS.—NORTH SIDE	25	1
APTS.—NORTHWEST	25	1
APTS.—WEST SIDE	25	1
BUSINESS PROPERTY—SOUTH SIDE	25	1
HOUSES—SOUTH SIDE	25	1
HOUSES—SOUTHWEST	25	1
HOUSES—NORTH SIDE	25	1
HOUSES—NORTHWEST	25	1
VACANT—SOUTH SIDE	25	1
VACANT—SOUTHWEST	25	1
VACANT—NORTH SIDE	25	1
VACANT—NORTHWEST	25	1
MANUFACTURING PPTY	25	1
SUB'N—PARK, AUSTIN	25	1
SUB'N—SOUTH	25	1
SUB'N—NORTH	25	1
SUB'N—WEST	25	1
OTHER CITIES	25	1
SUMMER RESORTS	25	1
FARM LANDS	25	1
COUNTRY	25	1
MISCELLANEOUS	25	1
REAL ESTATE WANTED	25	1
REAL ESTATE TO EXCHANGE	25	1
REAL ESTATE LOANS	25	1
ROOMMATES	24	1
SAFES	24	1
SEWING MACHINES	26	1
SITUATIONS WANTED—MALE	20	6
SITUATIONS WANTED—FEMALE	21	1
STOCKS AND BONDS	25	1
STORE AND OFFICE FIXTURES	24	1
STOVES	25	1
TALKING MACHINES	23	5
TO RENT—ROOMS	23	5
TO RENT—HSKPG. ROOMS	24	1
TO RENT—HOUSES	24	1
TO RENT—FURNISHED HOUSES	24	1
TO RENT—FLATS	24	1
TO RENT—FURNISHED FLATS	24	1
TO RENT—STORES	24	1
TO RENT—OFFICES & STUDIOS	24	1
TO RENT—STORES AND LOFTS	24	1
TO RENT—MFG. PROPERTY	24	1
TO RENT—BUILDINGS	24	1
TO RENT—MISCELLANEOUS	24	1
TO LEASE & WTD. TO LEASE	25	1
TRADE SCHOOL—MALE	23	5
TRADE SCHOOLS—FEMALE	23	5
TYPEWRITERS AND SUPPLIES	25	1
TYPEWRITING & STENOGRAPHY	23	5
VACUUM CLEANERS & CLEAN'G	26	1
WANTED—TO RENT—ROOMS	24	1
WANTED—HOUSES	24	1
WANTED—FLATS	24	1

OFFICIAL WEATHER REPORT.

Place of observation. Oct. 29, 1917. 7:00 p. m. Central time.	Temp. 7 p. m.	Highest today	Lowest last night.	State of weather.	Direction of wind.	Precipitation 24 hours.
Eastern states—						
Albany	54	54	34	Cloudy	S.	.16
Atlanta	68	72	62	Cloudy	S.	.02
Boston	62	62	52	Cloudy	S.	
Buffalo	56	68	42	Rain	S.	.84
Charleston	72	78	66	Fair	S.	
New York	64	70	60	Cloudy	S.	
Parkersburg	62	80	42	Cloudy	W.	.04
Philadelphia	62	64	44	Cloudy	S.E.	
Pittsburgh	62	76	48	Rain	S.W.	.52
Raleigh	72	74	54	Cloudy	S.	
Washington	62	62	42	Fair	S.	.02
Gulf states—						
Abilene	38	44	30	Clear	N.	
Amarillo	28	34	14	Clear	W.	.04
El Paso	52	54	40	Clear	S.E.	
Galveston	72	74	72	Cloudy	N.	
Jacksonville	74	80	70	Fair	S.E.	
Miami	78	82	76	Clear	E.	
Mobile	66	74	68	Cloudy	N.W.	.50
Montgomery	66	72	62	Cloudy	N.W.	.76
New Orleans	60	84	70	Cloudy	N.	.36
San Antonio	50	56	48	Clear	N.	.02
Shreveport	44	60	38	Clear	N.W.	.08
Tampa	76	86	70	Clear	W.	
Vicksburg	42	80	50	Cloudy	N.W.	.10
Fort Worth	42	48	36	Clear	N.W.	
East-central states—						
Alpena	36	42	38	Rain	N.	.36
Cairo	66	66	60	Cloudy	N.W.	.72
Chicago	46	46	36	Snow	N.W.	.94
Cincinnati	42	72	54	Rain	S.W.	.82
Cleveland	56	68	44	Rain	S.	2.06
Detroit	50	62	42	Cloudy	S.W.	.08
Escanaba	30	34	30	Snow	N.	.14
Evansville	54	66	64	Cloudy	W.	2.06
Fort Wayne	44	58	42	Rain	S.W.	.14
Grand Haven	36	40	40	Rain	S.W.	1.04
Grand Rapids	38	42	42	Rain	N.W.	.18
Green Bay	28	32	28	Snow	N.W.	.46
Indianapolis	34	60	30	Snow	N.W.	.06
Madison	26	30	30	Snow	N.W.	.22
Marquette	30	36	10	Snow	N.W.	.01
Memphis	58	72	66	Cloudy	N.W.	.30
Milwaukee	30	34	34	Snow	N.W.	
Nashville	56	72	64	Rain	N.W.	.72
Pittsburgh	52	68	48	Rain	S.W.	.52
S. Ste. Marie	34	36	32	Snow	N.W.	.14
Springfield, Ill.	28	38	38	Snow	N.W.	.12
West-central states—						
Bismarck	16	24	14	Clear	N.	
Charles City	22	28	26	Snow	N.W.	.02
Concordia	24	28	26	Clear	W.	.04
Davenport	26	38	30	Snow	N.W.	.04
Des Moines	26	30	26	Cloudy	N.W.	.04
Devil's Lake	18	18	16	Cloudy	N.W.	
Dodge	20	26	18	Clear	N.W.	.06
Dubuque	26	28	28	Cloudy	N.W.	.24
Duluth	20	24	22	Cloudy	W.	.01
Huron	20	26	24	Clear	N.W.	
Kansas City	30	40	28	Cloudy	N.W.	.06
Keokuk	28	32	32	Cloudy	W.	.20
Little Rock	38	44	46	Clear	N.W.	.50
Moorhead	20	22	20	Cloudy	N.W.	
North Platte	24	38	14	Clear	N.W.	
Oklahoma	30	38	28	Clear	N.W.	
Omaha	24	28	24	Clear	N.W.	
Rapid City	26	34	16	Clear	S.	
Sioux City	20	26	22	Clear	N.W.	
St. Louis	32	36	36	Fair	N.W.	
Minneapolis	22	26	26	Snow	N.W.	
Springfield, Mo.	38	44	38	Cloudy	N.W.	.66
Wichita	26	30	26	Clear	N.	.01
Williston	26	28	14	Cloudy	S.E.	
Mountain states—						
Boise	48	52	36	Clear	N.W.	
Cheyenne	30	30	-10	Clear	W.	
Denver	30	32	-2	Clear	S.E.	.04
Havre	28	32	12	Cloudy	S.W.	
Helena	28	32	6	Fair	E.	
Lander	14	14	-2	Clear	N.W.	
Miles City	34	42	12	Cloudy	E.	
Phoenix	66	80	48	Clear	N.W.	
Pueblo	20	24	-2	Fair	N.	.01
Salt Lake City	40	54	34	Clear	N.W.	
Santa Fe	36	40	22	Clear	N.W.	
Sheridan	16	24	-12	Fair	S.	
Yellowstone P'k	20	40	4	Cloudy	S.	
Pacific states—						
Fresno	74	78	48	Clear	N.W.	
Los Angeles	64	70	54	Clear	S.W.	
Portland, Ore.	56	58	44	Fair	N.W.	
Sacramento	72	72	42	Clear		
San Francisco	58	62	52	Clear	S.W.	.12
San Diego	64	66	58	Fair	N.W.	
Spokane	38	42	26	Cloudy	N.E.	
Walla Walla	48	48	28	Cloudy	N.	
Canadian—						
Battleford	18	18	-4	Cloudy	S.E.	
Calgary	24	28	..	Fair	N.W.	
Edmonton	28	34	10	Cloudy	N.W.	
Medicine Hat	40	44	8	Fair	S.W.	
Minnedosa	12	24	14	Clear	N.W.	
Montreal	46	46	36	Cloudy	N.E.	
Quabec	40	48	34	Cloudy	N.E.	
Q'Appelle	12	22	10	Cloudy	S.	.02
Toronto	50	50	40	Rain	E.	.08
White River				Cloudy		
Winnipeg	18	22	18	Cloudy	N.W.	

COLLECTIONS.

WE QUICKLY COLLECT CLAIMS OF EVERY description; on percentage.
ADAMS ADJUSTMENT CO.
139 N. Clark-st., Room 601.

COLLECTIONS OF ALL KINDS. NO CHARGE unless successful. Service Bureau, 130 N. 5th-av. Room 1001.

PRINTING MACHINERY & SUPPLIES.

FOR SALE—SMALL JOB PLANT, 10X15 Golding motor, type, stone, cutter,

SITUATIONS WANTED—MALE.

Miscellaneous.

I AM "WHO."

The man who can most efficiently fill the position you have open offers the following qualifications in exchange for a position with a future: 1—College education. 2—Practical imagination. 3—Knowledge of psychology of advertising. Proven sales ability, adaptability. Address Z 429, Tribune.

ATTENTION!

Advertising agencies, department stores, and manufacturing concerns; an open for a position as ad writer; business college experience; willing to dig in and learn; steady; A1 references; know stenography; start from bottom and work up; salary no object.
H. J. CHAPPLE, 4937 Southport-av.

SITUATION WTD—BARKEEPER; GOOD cook and lunchman; long exp.; a middle aged, trustworthy, honest man who will work in your interest; good ref.; moderate wages; city or country. Address T 575, Tribune.

SITUATION WTD—26 YEARS OLD, UNIversity commercial education; master six modern languages; has traveled Europe, Canada, and Mexico; open Nov. 1. Address Y 168, Tribune.

SITUATION WTD—AMBITIOUS YOUNG man, 21 years old, fair education, good appearance and ability, desires position where there is future; sales work prefer'd. Address T 176, Tribune.

SITUATION WTD—YOUNG MAN, 20 YRS., 4 yrs.' railroad office exper., earning $75 monthly, wishes connect with estab. firm to learn salesmanship. Address T 158, Tribune.

SITUATION WTD—EXPERIENCED PAY roll clerk, who has had entire charge of dept. in large mfg. concern; best references. Address T 121, Tribune.

SITUATION WTD—BARTENDER, COMpetent in every respect; age 40; neat appearance; desire position in or out of city. Address T 266, Tribune.

SITUATION WTD—TIMEKEEPER OR OUTside clerical work; 3 yrs. h. s.; good working knowledge of electricity. Address T 127, Tribune.

SITUATION WTD—BY MARRIED MAN, age 24 yrs.; good habits and best of ref.; any kind in or out side work; can run auto. Ph. Albany 806.

SITUATION WTD—YOUNG MAN, 23 YEARS old, college grad.; good ref.; exempt because of slight lameness. Address S 119, Tribune.

SITUATION WTD—ALL AROUND HANDY, active, able bodied married man, 44 yrs. old; ability to adapt himself to any kind of work; A1 refs. Yards 3235.

SITUATION WTD—WHAT CAN A MAN OF 40, owner of a five passenger car, do to make some money; salary or commission? Address T 517, Tribune.

SITUATION WTD — BY YOUNG MAN with chance to travel. Address X 231, Tribune.

SITUATION WTD—YOUNG MAN, H. S. EDucation, desires evening work. Address X 239, Tribune.

SITUATION WTD—MAN, 20, APPEARS TO be 23, desires position offering advancement. Address X 207, Tribune.

SITUATION WTD—INTELLIGENT MARRIED man; 27; wishes position of any kind with salary. Address O 561, Tribune.

SITUATION WTD—YOUNG MARRIED MAN, age 24, honest; A1 ref. Address N 404, Tribune.

Employment Agencies.

SITUATION WTD—WE MAKE A SPECIALty of furnishing colored help of all kinds, male or female. Wright's Employment Agency, 12 W. 31st-st. Tel. 2362 Calumet.

SITUATION WTD—EXP. COOK AND WASHER; gen. and 2d maid. Lake View 5828.

SITUATIONS WANTED—FEMALE.

Bookkeepers and Clerks.

SITUATION WTD—INTELLIGENT WOMAN desires to learn office work; can operate typewriter; faithful service and willing to make hard effort to become efficient; $7. Address S 279, Tribune.

SITUATION WTD—E. BOOKKEEPER. Stenographer; handle full set, financial statements, cashier, office details; 10 yrs.' experience. Address X 505, Tribune.

SITUATION WTD—CAPABLE, ALL ROUND woman bookkeeper and correspondent, tactful, able to take charge; understands steno. Address S 278, Tribune.

SITUATION WTD—PRIVATE SECRETARY, bookkeeper, stenographer; thoroughly experienced; $20. Address S 275, Tribune.

SITUATION WTD—BOOKKPR., CASHIER, auditor, expert investment banking, and other; $28-$30. Address T 330, Tribune.

SITUATION WTD—EXPERIENCED BOOKkeeper and accountant; take full charge of books and pay rolls. Address Z 048, Tribune.

SITUATION WTD—BY A1 BOOKKPR. AND cashier; operate typewriter; take full chge.; highest refs.; bond. Address T 361, Tribune.

SITUATION WTD—WORK APART TIME; keeping and balancing books, financial statements, etc. Address S 334, Tribune.

SITUATION WTD — EVENING WORK, AD-dressing, cashiering etc.; exp. bkpr.; good penman. Address N 419, Tribune.

SITUATION WTD—A1 BKKPR. AND CASH. 28 yrs.' exp.; $25. Address T 344, Tribune.

SITUATION WTD—BY YOUNG LADY AS bookkeeper for one or two evenings a week; ref. Address X 588, Tribune.

SITUATION WTD—AL BOOKKPR., FULL charge, tri. bal., corp. exp., steno. Address X J 353, Tribune.

SITUATION WTD—BOOKKEEPER, D. E. Middle aged, $15 to $18. Typist, general office work. Address X 501, Tribune.

SITUATION WTD—A1 D. E. BKK R., COLlections, corres.; thoroughly dependable; $20 per week. Address X 589, Tribune.

SITUATION WTD—BY EXP. LADY, BOOKkeeping, charge of office; A1 ref.; $15. Address T 393, Tribune.

SITUATION WTD—EXPERT BKKPR.; EXperienced steno. 18-20. Address O 558, Tribune.

SITUATION WTD—FIRST CLASS BOOKkeeper, efficient in credits and collections; A1 ref. Address X 590, Tribune.

SITUATION WTD—BOOKKEEPER, CASHier, typist, general office work; competent, experienced. Address X 595, Tribune.

SITUATION WTD—EXPER. SWITCHBOARD operator; ref. Address X 594, Tribune.

SITUATION WTD—SWITCHBOARD; TYpist, 3 yrs.' exp. H. S. edu. Sealey 6062.

SITUATION WTD—EXP. BKPR. CASHIER; eves. and home wk. Address T 379, Tribune.

Executives and Managers.

SITUATION WTD—SECY OR CHIEF STENO.; 12 yrs.' exp.; exceptional ability; desires permanent pos.; refs. exchanged. Address T 318, Tribune.

SITUATION WTD—EX. BUSINESS LADY, age 33; A1 bkpr., steno., office duties, executive, corsp., and collections. Phone Belmont 1818.

SITUATION WTD—AS MANAGER, BY woman, experienced in every branch of cafeteria and table service; capable of large responsibility. Address A W 104, Tribune.

SITUATION WTD—REFINED BUSINESS woman to manage high class apt. or hotel; best refs. Address S 396, Tribune.

SITUATION WTD—IF YOUR ORGANIZATION lacks efficiency, call me; all or part time; reas. Address S 353, Tribune.

Salesmen, Solicitors, Etc.

SITUATION WTD—CAPABLE SALESWOMan for city trade. S. B. Tel. Wab. 2020.

Domestics and Cooks.

SITUATION WTD—EXP. COLORED; DAYS, half days, or chambermaid by week. Kenwood 3196.

SITUATION WTD—2 EXCELLENT COOK and sec. maid; No. Shore pref. Address D A 447, Tribune.

SITUATION WTD—NEAT COLORED GIRL, half, full time; no Sundays; refs. Douglas 8745.

SITUATION WTD—LADY'S MAID; SPEAKS French; beauty culture. Address X 439, Tribune.

SITUATION WTD—GERMAN GIRL, GENL. housework; good cook; clean and neat; $10-$13 wk. Address T 359, Tribune.

SITUATION WTD — BY EXPERIENCED cook for gen. housework and cooking; no washing. Address X 500, Tribune.

SITUATION WTD—COLORED GIRL, GEN. work, bachelor apt.; refs. Calumet 3924.

SITUATION WTD—GOOD COOK; PRIVATE family; $10; country. Oakland 4761.

SITUATION WTD—COOK, SWEDISH, EXP. $10, city only. Address S 381, Tribune.

SITUATION WTD—COOK AND SECOND maid; refs. Phone Oakland 5600.

SITUATION WTD — MAID FOR GEN. housework, half days; col. Cal. 7275.

SITUATION WTD—EXP. WOMAN, FIRST class cook, Amer. family. Calumet 1634.

SITUATION WTD—COOK OR CARETAKER. reliable colored girl. Douglas 6653.

SITUATION WTD — GENERAL HOUSEwork or day work. Douglas 1119.

SITUATION WTD—CHAMBERMAID OR days; colored; exp. Douglas 9504.

SITUATION WTD—2 EXP. COLORED GIRLS; hotel; private family. Miles, Douglas 8405.

SITUATION WTD—FIRST CLASS COLORED cook, day or night. Drexel 5858.

SITUATION WTD — COLORED WOMAN, cook, or half days by week. Douglas 1119.

SITUATION WTD—GEN. HOUSEWORK, FOR man and wife. Douglas 9265.

SITUATION WTD — HOUSEWORK, PLAIN cooking, small apt. col. Douglas 689.

SITUATION WTD — COLORED WOMAN, gen. kitchen or hskpr. Douglas 624.

SITUATION WTD—COLORED HOUSEMAID, refs. Mrs. Chadwick. Douglas 3090.

SITUATION WTD — FIRST CLASS COOK, tearm. restaurant; good refs. Doug. 3927.

SITUATION WTD—EXP COOK; EXC. REF.; $12-$15. Address S 277, Tribune.

SITUATION WTD — EXP. COLORED GIRL, gen. housework. Drex. 8044.

SITUATION WTD—COLORED GIRL, MAID, hotel or office. Douglas 2813.

SITUATION WTD—COLORED GIRL, DISHwashing or cleaning, half days. Doug. 6165.

SITUATION WTD—EXC. LADIES' MAID; good sewer; $10. 2565 N. La Salle-st.

SITUATION WTD—COMPETENT WOMAN, gen. housework. L. J. 2932 Prairie.

SITUATION WTD — GIRL, GENERAL housework; 8:30 breakfast. Henry 7099.

SITUATION WTD—COMPETENT SECOND maid; best references. Ph. Seeley 453.

SITUATION WTD — COMPETENT COOK, gen. maid, col., ref. Dour. 165.

SITUATION WTD—COLORED WOMAN, HOtel, maid or waitress. Douglas 5353.

SITUATION WTD—FIRST CLASS CHAMbermaid or tailor shop girl. Douglas 1427.

SITUATION WTD—COL. GIRL, GENERAL housework; home nights; ref. Doug. 7983.

SITUATION WTD—NEAT COL. MAID, WITH room where husband can stay. Doug. 8517.

SITUATION WTD—EXPERIENCED COOK for parties or half days. Kenwood 6925.

SITUATIONS WANTED—FEMALE.

Domestics and Cooks.

SITUATION WTD—HOUSEWORK REFINED mid. aged lady with boy 8 yrs. Prof. good home to high wages. City, sub. Refs. Herkiots, 1540 E. Otto-st., 3d. Lake View 6531.

SITUATION WTD—AS COOK, ELDERLY woman; no objection to country. Stewart 4561.

SITUATION WTD—BY COLORED GIRL, good cook and laundress; good refs. Phone Calumet 450.

SITUATION WTD—G EXP. CHAMBERmaid; town or country. Address S 397, Tribune.

SITUATION WTD—CHAMBERMAID, WAITress, or day work. MRS. CROOK. Doug. 2079.

SITUATION WTD—1ST CLASS COOK; PRI. fam.; best ref. or hawk., without laundry. Phone Haymarket 4058.

SITUATION WTD—NEAT COL. GIRL, AS maid. Hotel or private. Phone Calumet 2534.

SITUATION WTD — RELIABLE COLORED woman, housework, no washing. Doug. 5082.

SITUATION WTD—COLORED LADY AS chambermaid or cleaning office rooms. 4725 Evans-av. Phone Kenwood 7973.

SITUATION WTD—BY TWO EXP. COL. OFfice girls or maid; no laun., cook, or Sun. work. Phone Douglas 8318.

SITUATION WTD—COOK, WOMAN, WANTS 7 or 8 hrs.' work. 3227 Indiana-av. Ph. Doug. 340.

SITUATION WTD—1ST CLASS GERMAN style cook; middle aged; North Side preferred. Address L. 5344 Windsor-av.

SITUATION WTD — COLORED GIRL AS maid or nurse. Phone Douglas 3640.

Housekeepers and Caretakers.

SITUATION WTD—BY CAPABLE WIDOW with boy 9 years; will go South or West on modern farm; prefer widower's home; reference. Address D. H., 6505 Kenwood-av. Chicago.

SITUATION WTD — HOUSEKEEPER, A strong, elderly woman, in respectable widower's home. Ph. West 6104. Address X 568, Tribune.

SITUATION WTD—ELDERLY LADY IN need of a home would take charge of plain home; 1 or 2 adults; small pay. Address X 171, Tribune.

SITUATION WTD—AS HOUSEKEEPER, CAbable, neat; widower's or bachelor's home preferred; references exchanged. Address S 316, Tribune.

SITUATION WTD—EXP. HSKPR., BACH apt., elderly or emp. people. Hyde Park 8045.

SITUATION WTD—COMP. SWEDISH COOK; baker; 2 wid. people emp.; city, country. MRS. E. R. 4803 Milwaukee-av.

SITUATION WTD—LADY, CULTURED, REsponsible, as managing or working housekeeper; highest ref. Address S 347, Tribune.

SITUATION WTD—BY A COMPETENT middle aged lady as housekeeper. Address X N 441, Tribune.

SITUATION WTD—MANAGING HOUSEkeeper; bachelor apt. or home; experienced; best references. Ph. Oak Park 3073-J.

SITUATION WTD—HSKPR., AMERICAN widow; bach., widower; no objection child; give particulars. Address X 497, Tribune.

SITUATION WTD—HOUSEKEEPER, EXPErienced, refined, age 40, unincumbered. Ph. Calumet 2271.

SITUATION WTD—HOUSEKPR., APT. HOtel, people emp., small fam. Sunnyside 3414.

SITUATION WTD — BY AN EFFICIENT housekeeper for refined widower's family; ref. exch. Ph. Hyde Pk. 3051. 1506 E. 71st.

SITUATION WTD—COLLEGE GRADUATE with experience and ability as managing housekeeper; high refs. Lincoln 7226.

SITUATION WTD—DRESSMAKER, EMployed part time. will care for home exch. for rooms. Ph. Superior 8014.

SITUATION WTD—REFINED WORK. HSKR. Will go South. Address S 400, Tribune.

SITUATION WTD—HSKPR. EXPERIENCED, bach. or widower's apt.; refs. Ph. Cal. 1449.

SITUATION WTD—HSKPR., MID. AGED, exp., full charge.; ref. Monroe 1508, 9to1.

SITUATION WTD—HOUSEKEEPER OR MAN an housekpr., cook or nursing. Doug. 7012.

SITUATION WTD—MID. AGE HSKP., REfined, exp., bach., gent apt. 2737 Ward-st.

Dressmakers and Seamstresses.

SITUATION WTD—HIGH CLASS TH-A-NEW YORK MODISTE WILL CUT, FIT, DESIGN ALL KINDS OF GOWNS. ALSO ALTERATIONS AT LADIES' HOMES. 5035 WINTHROP-AV. PHONE SUNNYSIDE 3006.

SITUATION WTD—MADAM VERNE, FORmerly 509-906 Masonic Temple, artistic original designer of tailored and fancy gowns, cut, fit, drape and design gowns at your home by hour so you can finish or finish by day. Hyde Park 9214.

SITUATION WTD—A1 FRENCH DRESSmaker. Field's formerly; artistic designer; latest styles evening tailor gowns; furs remodeled, home or out; rapid. Oakl. 3473.

SITUATION WTD — GOWNS, WAISTS, street dresses, misses' and children's dresses; remodeling of gowns. Sup. 6417.

SITUATION WTD—FIRST CLASS DRESSmkr., 1 piece dress, tailor specialty. Oak. 3942.

SITUATION WTD—SUITS, COATS, DRESSes ref., remodeling; $3 day. Wellington 9022.

SITUATION WTD—LATEST STYLES. ORIginal designer; best references; SHOPPING FREE. DOUGLAS 9377.

SITUATION WTD—EXPERT MODISTE, REmodeling, hemstitching. Grace. 3022.

SITUATION WTD—EXPERIENCED SEAMstress by day. Ph. Monticello 477.

SITUATION WTD—DRESSMAKER AT HOME or out by the day. Ph. Midway 5401.

SITUATION WTD — EXPERT SUITS, gowns, at home or $3 day. Sunnyside 6955.

SITUATION WTD—EXPERIENCED DRESSmaker, $2.50 daily. Douglas 2240.

SITUATION WTD—EXP. DRESSMKR., DAY or week or bring home. Ken. 3844.

Nurses and Governesses.

SITUATION WTD—PRACTICAL NURSE, INfant or small children. Pref. party leaving city for winter. Ex. traveler, and owner. $12-$15. 235 S. Loomis. Haymarket 5083.

SITUATION WTD—EXPERIENCED, PRACtical child's nurse; or will care for an infant. Best of references. Middle aged. Telephone Winnetka 805.

SITUATION WTD—PRACTICAL NURSE HAS traveled here and abroad, as companion or travel attendant. E. ROBISON. Ph. Normal 711.

SITUATION WTD—PRACTICAL NURSE. Care elderly person or motherless child in own home. Best ref. Address S 509, Tribune.

SITUATION WTD—PRACTICAL NURSE will take nervous case or semi-invalid in her modern apt.; no children preferred; $15. Address X 135, Tribune.

SITUATION WTD—REGISTERED GRADUate nurse, as office nurse in doctor's suite. Address T 365, Tribune.

SITUATION WTD—CAPABLE, PRACTICAL, middle aged nurse; obstetrical cases, invalid or fevers. Superior 8848. CURTIS.

SITUATION WTD — EXP. PRACTICAL nurse, nervous and mental cases spec.; hydrotherapy; refs. Address S 466, Tribune.

SITUATION WTD — GRADUATE REG. nurse; exp. traveler; ref. Address F M 359, Tribune.

SITUATION WTD—EDUCATED YOUNG LA. dy as governess; graduate music, knowledge French. Address X 424, Tribune.

SITUATION WTD—VIENNESE SWISS NURsery governess; speaks French; best Cal. ref. Address X 438, Tribune.

SITUATION WTD—GRAD. INFANT NURSE, middle aged; most reliable; care of 1 infant; dr.'s refs.; $8. Lincoln 3628.

SITUATION WTD — PRACTICAL REL. nurse, invalid, nervous, aged. Nor. 1748.

SITUATION WTD — CARE GIVEN AGED persons my own home. $12 up. Grace. 3934.

SITUATION WTD — REFINED LADY, CARE of children, day or eve. Edgewater 1545.

SITUATION WTD—REFINED WOMAN AS child's nurse. Kenwood 1360. Mrs. Judd.

SITUATION WTD — EXPERIENCED INfants' nurse; entire care. Kenwood 6648.

SITUATION WTD—FRENCH GOVERNESS, music, sew.; refs. Address X 527, Tribune.

SITUATION WTD — PRACTICAL NURSE, care of invalids or elderly. Kenwood 3017.

Laundresses and Day Work.

SITUATION WTD—RESIDENCE LAUNdress wants 2 more days; refs. Normal 9513.

SITUATION WTD—DAYS AND HALF days, laundry and cleaning. Ph. Boulevard 10315.

SITUATION WTD—FIRST CLASS COLORED laundress, 2 days in one family by day. Douglas 4737.

SITUATION WTD—LAUNDRESS; DAYS; colored; references. Douglas 279. West 5570.

SITUATION WTD—FIRST CLASS COL. laundress, cleaning, day or week. Doug. 9098.

SITUATION WTD — COLORED LAUNdress, Mon., Tues., Wed.; washing, ironing. Doug. 7466.

SITUATION WTD—A1 LAUNDRESS FOR Monday and Wednesday. Douglas 491.

SITUATION WTD—EXP. LAUNDRESS; Tuesday and Thursday. Kenwood 7789.

SITUATION WTD—WASHING AND IRONing by day; colored. Douglas 7714.

SITUATION WTD—BY GERMAN EXPERIenced laundress. Phone Canal 2833.

SITUATION WTD — COLORED WOMAN, half days, laundry or cleaning. Dour. 5785.

SITUATION WTD—EXP. COL. LAUNdress. Wed. Thur. Fri. Phone Drex. 7444.

SITUATION WTD—BUNDLES TAKEN HOME by experienced laundress. Lincoln 2280.

SITUATION WTD — NEAT COL. GIRL, day, clean.; no dust. Call morn. Wen. 5820.

SITUATION WTD — COMPETENT LAUNdress, in private family. Ph. Drexer 587.

SITUATION WTD—COL. EXP. LAUNDRESS; city refs. Phone Kenwood 1256.

SITUATION WTD—IRONING, CLG., ½ DAY. White; ref. Address X 506, Tribune.

SITUATION WTD—GOOD GERMAN LAUNdress by day. Douglas 5380.

SITUATION WTD—LAUNDRESS&S PURnished free. Edgewater Office, Grace, 2530.

SITUATION WTD—FIRST CLASS LAUNdress, day's work. Phone Calumet 1207.

SITUATION WTD—COLORED LAUNDRESS or cleaning. Drexel 7630.

SITUATION WTD—DAY WORK LAUNDRY or cleaning, exp.; Germ. women. Div. 8258.

SITUATION WTD — COLORED WOMAN, gen. Tues., Wed. Kenwood 581.

SITUATION WTD — LAUNDRESS WANTS Tues. and Wed. Kenwood 6772.

Stenographers, Typists, Etc.

SITUATION WTD—EXP. STENO. AND OFfice work; reliable; ref.; Loop; $17. Address X 405, Tribune.

SITUATIONS WANTED—FEMALE.

Stenographers, Typists, Etc.

SITUATION WTD—CHANCE FOR ADvancement; thoroughly competent begin. steno.; R. S. grad.; transcribes accurately, neatly, fair speed; $10-$13. Address X 408, Tribune.

SITUATION WTD — BY FIRST CLASS REliable stenographer, 7 yrs.' exp.; best ref.; now employed; $20. Ph. So. Chgo. 2701 Sun. p. m. or address X 443, Tribune.

SITUATION WTD — AS PRIVATE SECRE-tary by first class stenographer; unusual executive ability; highest references; no agencies. Address T 382, Tribune.

SITUATION WTD—EXP. STENOGRAPHER and office work, loop office. Address Z M 526, Tribune.

SITUATION WTD—EXP. STENO.; LOOP office; salary $12-$15. Address T 345, Tribune.

SITUATION WTD—PRIVATE SECRETARY and stenographer; brains and ability above the average. Address T 375, Tribune.

SITUATION WTD—COMP. STENO., 6 YRS. exp.; ref.; $16-$18. Address S 285, Tribune.

SITUATION WTD—EXPERIENCED STEnographer; A1 refs. Address T 368, Tribune.

SITUATION WTD — YOUNG WOMAN; H. S. and college educ.; knowledge of steno.; desires day work. Address T 451, Tribune.

SITUATION WTD—ENERGETIC YOUNG lady stenographer with 2 yrs. exp., legal, etc.; best refs. Address T 388, Tribune.

SITUATION WTD—STENO., BKKPR., CORRS.; high school education; 6 years' insurance experience; $20. Address O 591, Tribune.

SITUATION WTD—BY CAPABLE BUSINESS lady, private secretary; A1 refs. Address X 425, Tribune.

SITUATION WTD—STENO., RAPID TYPist, read notes well; good speller; beginner. Phone Irving 5236.

SITUATION WTD—ADDRESSING AT HOME by young lady. Address X S 382, Tribune.

SITUATION WTD—STENO., $15; CORRESP., and bkkpr. Address X 579, Tribune.

SITUATION WTD—STENO.; 4½ YRS.' EXP.; good refs. Address X 502, Tribune.

SITUATION WTD—STENO., 2 YRS.' EXP.; A1 ref.; ins. off. pref. Douglas 3836.

SITUATION WTD—STENO. WANTS LETters, copying, address; reas. Main 3878.

SITUATION WTD—ENERGETIC WOMAN, exp.; good ref. Address X 300, Tribune.

SITUATION WTD—EXP. COMPETENT stenographer; h. s. educ.; $16. Rumb. 9066.

SITUATION WTD—STENOG., 7 YRS.' EXP.; h. s. educ.; $18. Address Y 284, Tribune.

SITUATION WTD—COPYING OR ADDRESSing to do at home; exp. steno. Kav. 6579.

SITUATION WTD—STENOGRAPHER, COMpetent; $14. Call Hyde Pk. 5794 before 12.

SITUATION WTD—CAPABLE STENOG., H. s. grad.; 6 yrs.' exp. Address X 521, Tribune.

Miscellaneous.

SITUATION WTD—BY WIDOW, 40 YRS. OF age, without family, with thorough business experience and social service training, as social secretary to a woman; best refs. Address S 241, Tribune.

SITUATION WTD — AS ASSISTANT IN dancing academy; certificates from Cecstis Academy, Chalifs, New York. Write 1405 MARGARET WILSON, 4312 Sheridan-rd., Apt. D.

SITUATION WTD—PROFESSIONAL WISHES to read to convalescents in hospitals. For terms telephone Oakland 4482 Monday or address X 516, Tribune.

SITUATION WTD — EXP. LADY WISHES position as collector; furnish bond; refs. Lake View 9606.

SITUATION WTD—YOUNG LADY, AD dressing at home; plain writer. Armitage 3247.

SITUATION WTD—YOUNG WOMAN; LIGHT work; low wages; country preferred. 3307 Evergreen. Phone Belmont 5561.

SITUATION WTD—EDUCATED, REFINED woman; no canvassing. Address X 447, Tribune.

SITUATION WTD—COMPANION, BY EDUcated young woman. Address X 449, Tribune.

SITUATION WTD—HIGH S. TEACHER, AS secretary in lawyer's office; chance for advancement. Address T 343, Tribune.

SITUATION WTD—LADY WILL WORK IN exchange for music. Phone Doug. 8433.

SITUATION WTD — USHER IN THEATER evenings. Livingston. Doug. 6417.

SITUATION WTD—EVENING WORK, REFINED young col.; refs. 6155 Wentworth-av.

Employment Agencies.

SITUATION WTD—FOR HIGH CLASS COLored help of all kinds ph. Douglas 5224. Emp. Agency, 3400 S. State-st.

SITUATION WTD—25; COLORED LAUNdresses; day's work of any kind. Free Employment, 2035 State. Calumet 6383.

HOME WORKERS' SERVICES.

DESIGNER OF SPECIAL AND ORIGINAL gowns, $20; suits, $40, and street dresses, $18. Phone Sunnyside 1045.

WANTED—MALE HELP.

Stores and Offices.

ACCOUNTANT—YOUNG, COMPETENT, FAmiliar with general office detail. Address G B 457, Tribune.

ACCOUNTANTS—3 SENIOR, EXPER. IN public accountancy work; permanent position. Address F J 807, Tribune.

ADDRESSERS—LONG HAND; PAY EVERY night. R. 401, 12 N. Michigan-av.

ADDRESSERS—GOOD WRITERS. Room 1306, 126 W. Lake-st.

ASSISTANT SHIPPING CLERK—PACKERS and order pickers, by large wholesale tailoring house; good pay; steady work. Strauss Bros., 1027 W. Van Buren-st.

ASSISTANT SHIPPING CLERK — FOR wholesale grocery. Apply JOHN A. TOLMAN & CO., 84 E. Lake-st.

BILLERS—ABLE TO MAKE OWN EXTENsions; salary $15. Selz, Schwab & Co., 40 S. Market-st.

BOOKKEEPER—COMPETENT THOROUGHLY FAMILIAR WITH GENERAL OFFICE WORK. CALL IN PERSON ONLY. CHICAGO AUTO SALES CO., 1424 MICHIGAN-AV.

BOOKKEEPER—EFFICIENT, ON ACCTS. pay. ledger, qualified to handle large volume of work; accurate on terms data; cash and anticipation discounts, etc. Apply Room 209, 135 So. State-st. C. D. PEACOCK.

BOOKKEEPER AND CASHIER—EXPERIenced; one competent to take charge of office and willing to leave Chicago. Splendid opportunity for right party. Give refs., experience, salary. Address G B 303, Tribune.

BOOKKEEPER—FOR SMALL SET AND ALL around office work with growing concern; young man with some experience preferred; state age, knowledge, and salary expected. Address F N 558, Tribune.

BOOKKEEPER—IN PROGRESSIVE, GROWing concern; good opening for reliable, experienced married man of middle age; state salary, etc. Address F S 556, Tribune.

BOOKKEEPER'S ASSISTANT—FOR POSTing work. Call W. M. WELCH MFG. CO., 1516 Orleans-st.

BOOKKEEPER — MANUFACTURING COMpany, Southwest Side; state age, experience, and salary. Address G C 175, Tribune.

CLERK—YOUNG, AMBITIOUS, WHO IS willing to work overtime during busy season; must be good penman, quick and accurate at figures; splendid opportunity for advancement; state age, experience, and salary expected. Address G B 378, Tribune.

CLERK—SHIPPING AND STOCK; GOOD penman, marker; man experienced fixture, glassware packing pref.; permanent; give refs., salary. Address G B 555, Tribune.

CLERK—ORDER DEPT.; STATE AGE, EDUcation, salary expected, previous experience and phone number. Address F X 271, Tribune.

CLERK—ACCURATE AT FIGURES; STATE experience and salary. Address G C 176, Tribune.

CLERK—EXPERIENCED IN GROCERY. Bring references, 1003 Center-st.

CORRESPONDENTS.

Young men with at least 1 year's experience on return, delay, and general complaints with mail order house, who understand how to satisfy both employer and customer. To those who can fill these requirements we offer a liberal salary to start and an opportunity for advancement, limited only by the amount of ability they possess.

PHILIPSBORN,
900 W. VAN BUREN.

CORRESPONDENT—LARGE MANUFACTURing corporation has opening for sales and factory correspondent with electrical experience; excellent opportunities for advancement; full details must accompany your reply. Address F X 280, Tribune.

CORRESPONDENT—IN LARGE MERCANtile house; experience in collection of past due accounts required. State age, experience, and salary. Address G B 100, Tribune.

COST MAN—EXPERIENCED, FOR FIGUREing cost in manufacturing plant in Chicago suburb; good position for quick, accurate, steady man; state experience, full particulars, and salary wanted in first letter. Address G B 55, Tribune.

FLOORMEN

Having department store or similar experience; excellent opportunity; good salaries. Apply Superintendent's office.

WIEBOLDT'S,
Milwaukee-av. at Paulina-st.

WANTED—MALE HELP.

Stores and Offices.

GROCERY CLERK—EXPERIENCED. 6800 Wentworth.

MAN—YOUNG, ABOUT 18, FOR OFFICE clerical work, sales department; state fully age, education, previous salary earned. Written applications only considered. R. R. STREET & CO., Machinery Hall, Clinton and Washington-sts.

MAN—YOUNG, WHO HAS HAD SOME EXperience in buying printing and ordering engraving. Give full particulars, experience, salary earned. Only letters will be considered answering this ad. Room 1306, 5 S. Wabash-av.

MAN—20 TO 25 YEARS OLD, TO ASSIST in bookkeeping dept.; experience unnecessary; qualifications, good penman and figurer; South Side resident; $12 to start. Address F S 236, Tribune.

MAN—YOUNG; SOME EXPERIENCE IN electrical work; good future; state age, experience and salary. Address G A 554, Tribune.

MAN — YOUNG, TO ASSIST IN SHIPPING dept. of publishing house; experience unnecessary; state salary. Address G B 213, Tribune.

MAN—YOUNG; FOR OFFICE; EXPERIenced; manufacturing concern; state full particulars. Address G A 431, Tribune.

MAN—EXPERIENCED ON ADDING MAchine for bank clearing house work. Address F O 472, Tribune.

MAN—YOUNG, TO ASSIST IN SHIPPING room. Chicago Tailoring Co., 209 S. Market.

MAN—YOUNG, AS MESSENGER. BY SOUth Side bank; high school graduate preferred. Address F 510, Tribune.

MAN—YOUNG, HIGH SCHOOL GRADUATE, for office work. Must be neat penman. Address G B 551, Tribune.

MAN—YOUNG, 18 YEARS; RETAIL SALES dept. large wholesale house; good chance for adv. Address N 437, Tribune.

MAN—JEWISH, IN OWNSHOP; EXPERIenced preferred. 3432 State-st.

MEN.

WE HAVE SEVERAL VACANCIES FOR

ADJUSTERS.

STOCK MEN.

CHECKERS, IN OUR MERCHANDISE OPENING ROOM.

SIGNERS IN OUR CREDIT SHIPPING ROOM.

ALSO MEN TO OPEN PACKAGES OF CHINA.

APPLY SUPERINTENDENTS' OFFICE, 9TH FLOOR.

MARSHALL FIELD & CO. RETAIL.

SALESMEN.

Experienced, for
Men's Collars. Also
MECHANICAL TOYS.
APPLY 14TH FLOOR.
MANDEL BROTHERS.

SALESMEN—SHOE, OF BROAD EXPERIence; must be well recommended. Address G A 384, Tribune.

SALESMAN—FOR TALKING MACHINE concern. Apply 1801 N. Nebraska-av., m. Bloomingdale.

SHIPPING CLERK—HEAD IN LOOP RETail store; must know how to handle help and be able to get results; state age, experience and initial salary expected. Address G B 305, Tribune.

SHIPPING CLERK—ONE WITH DRY goods experience preferred; references required. 219 W. Adams-st., store.

SODA AND LUNCH MAN—1ST CLASS. D. F. KINNALLY, 62 E. 18th-st.

STENOGRAPHERS — EXPERIENCED, FOR two weeks' work; must be fast and accurate. Apply personally, 1511 W. 38th-st., General Fire Extinguisher Co.

STENO. — YOUNG MAN UNDER 21; HIGH school graduate; good chance for advancement. Apply Sales Department. REID, MURDOCH & CO., Clark-st. Bridge.

STENOGRAPHER—YOUNG; MUST BE GOOD; chance for advancement; state wages. Address F E 508, Tribune.

STOCK KEEPERS.

WE ARE IN IMMEDIATE NEED OF A NUMBER OF MEN AS

STOCK KEEPERS.

EXPERIENCE NOT NECESSARY. GOOD WAGES. APPLY AT ONCE, 9TH FLOOR, SUPERINTENDENTS' OFFICE. MARSHALL FIELD & CO., RETAIL.

STOCK KEEPERS—EXPERIENCED. CALL Chicago Motor Bus Co., 1124 Rosemont-av.

TYPIST—YOUNG MAN, FOR CLAIM DEPT. Salary $12 to start. Selz, Schwab & Co., 40 S. Market.

TYPISTS—MEN TYPISTS FOR ADDRESS ing. 6th floor, 605 S. Clark-st.

UNIVERSCRIPT WRITERS—TO TRAVEL, demonstrate and cover branches. Address E H 135, Tribune.

WANTED — EXPERIENCED salesmen for boys' clothing department. Apply 8 to 10 a. m., superintendent's office, 8th floor.

THE HUB.
HENRY C. LYTTON & SONS.

YOUNG MEN

looking for a future and not afraid to work for it will be given an opportunity by a large manufacturing concern to fill several high class minor and responsible positions. Applicants must prove their character of the same class as positions offered. State your experience and least salary considered until your ability is proven.

PRESENT OPENINGS
FOR
JUNIOR OFFICE CLERKS,
TIMEKEEPERS,
ASSISTANT IN PURCHASING
(MUST BE EXPERIENCED),
SEVERAL
ASSISTANT FOREMEN,
ASST. MAINTENANCE
FOREMAN
[MUST HAVE SOME EXPERIENCE.]

Above openings must be filled with young men with more ambition and character than experience; state business experience and schooling, also why you believe you can train yourself to fill these openings.

Address G B 501, Tribune.

YOUNG MEN—TO LEARN STEEL BUSIness in old established co.; high school grads. preferred. Address G A 403, Tribune.

WANTED—MALE HELP.

Stores and Offices.

YOUNG MAN—17 TO 19 YEARS; MUST be a good writer and neat at figures; opportunity for advancement to the right man; state age and salary expected. Address G B 236, Tribune.

Executives and Managers.

ASSISTANT TO ADVERTISING MANAGER —Experienced; must have experience in planning and writing copy for advertising folders, literature, and catalogues, also in working out detail of advertising campaign; good position for live man of ability and initiative; state experience, full particulars, and salary wanted in first letter. Address G B 56, Tribune.

SALES CORRESPONDENT AND GENERAL Office Executive—Responsible for all details of a sales office and steel warehouse. State age (must be between 31 and 37), education, married or single; enumerate past and present employers and length of employment, telephone number. Application held confidentially. Address G B 304, Tribune.

SECRETARY TO PRESIDENT—MUST BE cracker-jack steno.-typist, capable of handling writing of his own letters preferred. Must have good business sense, be a live wire, and capable of development. Salary $125 a month to start. More later. Address O 556, Tribune.

MAN—WITH EXPERIENCE IN MANUFACture of freight and passenger elevators, to manage fully equipped plant with established business; one who will take some stock preferred. Address, referring to file 59 368 M. V. RICHARDS, Commissioner, Sc. Rwy. System, Washington, D. C.

SALES MANAGERS — WE CAN PLACE 2 sales managers at once on an extremely attractive and lucrative stock proposition, who can come to us with a concrete plan of campaign; commission only. Address T 513, Tribune.

REAL ESTATE BROKER—BY ONE OF THE most active brokerage firms in Chicago; man with experience in leasing loft and manufacturing property will find a good chance. Address F S 470, Tribune.

MAN—STOCK OR PRODUCTION, AGE 25 TO 30, Am. and exp. Benjamin Electric Mfg. Co., Room 856, 29 S. La Salle-st.

Boys—Office and Factory.

ALFRED DECKER & COHN,
Makers of
SOCIETY BRAND CLOTHES,
Have several openings for bright, clean appearing office boys; high school education.
Employment office,
423 S. Market-st.

BOYS—FOR POSITIONS OFfering an opportunity to learn our business thoroughly, with unlimited and rapid advancement; steady work; special attention given to further education.
SWIFT & CO.,
Gen. Office, Union Stock Yds.

BOYS.

TO LEARN TRADE IN JEWELRY WORKROOM.
APPLY JEWELRY WORKROOM, 10TH FLOOR, W

WANTED—MALE HELP.

Salesmen, Solicitors, Etc.

MAN OR WOMAN—TO SELL ENGRAVED Christmas cards; new line. You can make $5 to $10 daily. R. 718, 422 S. Dearborn.

MEN—S. C. TO COMPLETE ORGANIZATION consisting of 250 salesmen. The commodity we offer is the best of its kind on the market. With the assistance and co-operation offered by our sales managers you should consummate a sale the first week that will net you from $100 to $500. You must furnish references. Only high class men will be considered. Unless you are capable of earning from $5,000 to $10,000 a year please do not apply.
J. C. STRUTHERS, 814 Hartford Bldg., 8 S. Dearborn-st.
from 9:30 a. m. to 6:30 p. m.

MEN—DRAWING ACCOUNT, SALARY, LARGE COMMISSION. LEADS FURNISHED.

A few hard working, clean cut salesmen to represent us in answering leads on a big campaign. Experience unnecessary. Don't answer this unless your character will stand a rigid investigation. Plenty of co-operation.
EMPLOYMENT DEPT., Room 65, 66-68 W. Washington-st.

MEN—25, AND 15 WOMEN, WITH ABILITY and ambition as solicitors on leads provided; good salary and large commissions to the right men and women; also chance for advancement. Inquire from 9 to 12 a. m., Room 1016, 111 W. Monroe-st., Superintendent of Agencies.

MEN—WE HAVE AN EXCEPTIONAL OPENing for a few live men with selling experience to sell Ford cars. Our proposition will be of interest to you. KENDERDINE-CAMPBELL CO., 3261 Fullerton-av.

MEN—GENTILES, TO TRAVEL WITH MGR. Must be able to leave city at once; experience unnecessary; salary and expenses. MR. MILLER, 509 S. Wabash, 4th floor.

MEN AND WOMEN—FOR EASY SELLING Scripture calendar. We show you how to make five dollars daily. 1170 Old Colony Bldg.

MR. AUSPITZ, GENERAL MANAGER, Room 849 1st Nat'l Bank Bldg., will entertain applications for a position on his regular sales force; experience desirable, but not necessary.

TO THOSE ACCEPTED A LOCAL TRANSPORTATION EXPENSE ALLOWANCE OF $10.00 PER DAY WILL BE GIVEN. THIS DOES NOT INCLUDE PERSONAL EXPENSES.
Personal interview given. Apply today.

SALESMAN.
A corporation of many years' standing, with expanding business, must have A1 salesman for local and outside territory; will give every possible co-operation, including drawing account, but demand good character, neat appearance, and genuine salesmanship ability; advancement assured good man. Mr. Hartman, 917 Manhattan Bldg., 431 S. Dearborn-st.

SALESMEN—A RAPIDLY GROWING SALES organization has openings for a number of good men who are or wish to become high pressure, big money making salesmen. On the proposition we are now handling you can go to work Monday morning, and have made a good week's salary Monday night. Quick action men can make quick money. Convince us that you are a salesman and we will put you to work at once.
HENRY SELZ, INCORPORATED,
A Selling Organization, 600, 76 W. Monroe.

SALESMEN WANTED—FOREIGN speaking; experience not necessary; $75 to $100 week to workers; investigate. MILLS, 1004 Stevens Bldg. Apply between 10 and 12.

SALESMAN—AN ESTABLISHED FINANcial concern will add two high grade salesmen of middle age to its permanent organization; the security we are selling offers unusual safety and large earnings in established corporation and therefore easily sold; large income and rapid promotion assured men of good education and appearance who will work according to instructions. Address F S 523, Tribune.

SALESMAN.
Man capable of interviewing a good, intelligent class of people (inquiries furnished); must have ability to forceful, and carry conviction; liberal education; sober; advancement; drawing account against commission. Brinkmanship Corporation, 431 S. Dearborn.

SALESMAN—$100 PER WEEK.
Are you a real, live producing salesman who puts in a full day's work and all there is in you? If so, write me immediately. You can earn a minimum of $100 weekly in my sales force if you possess the necessary ability and energy. My men earn this. We assist them to the limit. Address F S 527, Tribune.

SALESMEN—THREE FIRST LINE; TO SELL small farms near Chicago on easy terms; opportunity to make big money to men with a punch; plenty live leads; big demand. See H. M. CORNELL, Room 40, 106 N. La Salle-st., 10 to 12 A. M.

SALESMEN—THE MONARCH RUBBER Company wishes a few more skilled salesmen of ability in their investment department who can appreciate a liberal commission; good opportunities and leads. 20 E. Jackson-blvd.

SALESMEN—WHAT ARE YOU EARNING? Is your income large enough? Why not increase it by working 2 hours extra per day? Call at room 818 First Nat'l Bank Bldg. and I will show you how. H. W. Elmore.

SALESMEN—A FEW HARD HITTING HIGH pressure stock salesmen wanted for a definitely planned, lead provided proposition. You go to work at once and you can begin making commissions the first day. References required. Henry Selz, Inc., 600, 76 W. Monroe.

SALESMAN — EXPERIENCED; INDIANA territory; single man preferred; specialty to merchants; involves sale of $16 on installments; $75 to $100 per wk.; expenses advanced. MR. WILDER, Room 1070, 508 S. Dearborn-st.

SALESMEN — BRIGHT, SNAPPY, WIDE awake salesmen to sell Ford cars. Have a good proposition to offer some one. If you are not confident of your own ability do not apply. BLEOO MOTOR CO., 1115 E. 63d.

SALESMEN—HAVE OPENING FOR TWO good city salesmen; must be willing to work; only those who want to make $100 a week and up need apply. Address G A 455, Tribune.

SALESMAN—FOR THE STATE OF ILLInois, to represent the largest middle west manufacturer of children's wash dresses. Commission basis. MICHAEL SCHWARTZ, 351 Broadway, Milwaukee, Wis.

SALESMEN—SEVERAL HUSTLING FARM lands devote whole or part time; territory covered within 60 miles of Chicago; leads furnished. See J. J. Merrill, Room 40, 106 N. La Salle-st., between 9 and 10 a. m.

SALESMEN—WANT DEALERS AND SALESmen. Exclusive territory, going fast. Only successful demountable rim tool removing and replacing time in ten seconds easily. WADE, 824 Otis Bldg., forenoons.

SALESMEN—TEN LIVE WIRE STOCK salesmen. Similar proposition NEVER offered public before. High class, guaranteed. Dividend payer soon. Increasing plant. 824 Otis Bldg., forenoons.

SALESMEN—I WANT 2 LIVE WIRES FOR city selling; men worth $5,000 a year to represent future. Permanent connection; excellent future. Phone Harrison 4634, 9:30 a. m., for appointment.

SALESMAN—ONE WHO CAN SELL LADIES' FUR COATS AND FURS; A SALARY NO OBJECT FOR ONE WHO CAN SELL GOODS. APPLY MR. GREEN, 80 E. JACKSON-BLVD., ROOM 241.

SALESMEN — FIRST CLASS, WATCH, TO solicit business from railroad employes; no collecting required; substantial drawing account and liberal commission to right man; must give bond. Address T 572, Tribune.

SALESMEN—OLD ESTABLISHED BROKERage firm can use a few additional salesmen, city or country; permanent; personality; exceptional ability and reference required. R. 416, 29 S. La Salle-st.

SALESMEN — TWO EXPERIENCED SPEcialty salesmen for fast selling proposition; leads; large commissions; expenses guaranteed; $50 weekly to producers. MR. JACOBS, 1503 Lytton Bldg.

INVEST A LITTLE TIME ON THIS PROPosition and it will pay you real dividends; 15 minutes' interview will prove it. Let your letter prove your eligibility. Address F D 584, Tribune.

SALESMEN—TO HANDLE LINE OF COVERall aprons as a side line; biggest and best line in the country; mention territory, references, and lines you are handling. Address G B 63, Tribune.

SALESMEN—STOCK, AT ONCE; UNUSUAL opportunity to make big money; new loop location and co-operation. If you are a producer we can use you. Room 525, 11 S. La Salle-st.

SALESMAN—BEEF, EXPERIENCED, WITH his own car, to work for us; good packing house on commission basis; give full particulars. Address X 597, Tribune.

SALESMAN—A LIVE MAN WANTED IN AN Austin real estate office; liberal proposition to good man. 345 No. Central-av. Phone Austin 3915.

SALESMEN—EXPERIENCED, FOR NORTH Side real estate office; references required. Commission basis. Address F K 68, Tribune.

SALESMEN—PHOTOGRAPH COUPON. Neatly dressed men; best proposition in city; every evening night. The Northland studios, 19th floor Majestic Theater Bldg.

SALESMAN-DRAFTSMAN — COMBINATION with fire door experience. Good opportunity for high class man. Address F M 478, Tribune.

SALESMEN—NEW AND UNIQUE SYNDIcate advertising proposition. Virgin territory. Quick returns. DOWNS or TOMLINSON, 1772 Transportation Bldg.

SALESMEN—TO SELL BLASKE COAL SAVers on easy monthly payment plan; guaranteed to save 20%. WOLFE FUEL SAVER CO., 2254 Lytton Bldg., Chicago.

SALESMEN—TO SELL ELECTRIC VACUUM cleaners to homes; sal. and com. 916 North American Bldg.

SALESMEN—SELL NEW SPEC. TO MERchants, city, country; ref.; $25; your prof. $12.50. Call or write L.A Calvin,20 E Jackson.

SALESMAN—FILM, EXPERIENCED, AT once. Lyric Film and Supply Co., Terre Haute, Ind.

SALESMAN—AND SIDE LINE MAN CALLing on holiday trade. PROGRESSIVE TOOL & MFG. CO., 559 W Quincy-st.

SALESMEN AND MANAGERS—$35 TO $90 per week. It has irresistable appeal to all. 713 Masonic Temple.

SALESMAN—OPENING FOR LIVE SALESman with old financial house; big opportunities; excellent future. Address E X 104, Tribune.

SALESMEN—STOCK WITH CLEAN RECords and able to finance themselves. Address F X 427, Tribune.

WANTED—MALE HELP.

Salesmen, Solicitors, Etc.

SALESMEN — AN ESTABlished financial concern will add two high grade salesmen of middle age to its permanent organization. A man with practical experience in field work whose earnings have averaged better than $5,000 a year and who can furnish references from past employers can form a connection which will give him unusual prestige and prove highly profitable. Only men of good education and personal appearance desiring a permanency are wanted. No traveling. Address S 323, Tribune.

SALESMEN—BY WELL ESTABLISHED AND progressive concern, two wideawake and hustling young salesmen. Men between the ages of 22 and 27 who have enthusiasm, push, hustle, and who can take advantage of the real co-operation provided by a live organization back of them. This is a commission proposition with bonuses—so your income will depend entirely on your own ability and drawing account. To two such men we can offer an exceptional opportunity in a growing selling organization. State age, nationality, experience, and amount expected on drawing account in first letter, otherwise no attention will be given replies. All replies will be held strictly confidential. Address F S 441, Tribune.

SALESMEN—
Make Money Quick.
Make It Right Away.
Definite leads, definite program, a wonderfully clean, attractive and quick action proposition, all ready for an intensive selling campaign FOR MEN WHO CAN SELL.
Put on your selling clothes and see us at once. Show us that you can sell and we will immediately put you in a position to make a big strike for yourself. Come ready to go to work.
HENRY SELZ, INC.,
A Selling Organization,
600, 76 W. Monroe-st.

SALESMAN WANTED.
Owing to enlistment we have a few vacancies in our selling force, which must be filled quickly; if you are a salesman in any line, of good address, at least 25 years of age, and can prove your ability, you can make permanent connections with our organization; transportation and drawing account; state age, educational advantages. Address F N 394, Tribune.

SALESMEN—$2,000 A MONTH AND MORE made by some of our men selling dividend paying stocks in established companies; liberal commission and leads. No advances. KREIBEL & CO., 137 S. La Salle-st.

SALESMEN — FINANCIAL HOUSE HAS opening for five more $1,000 per month stock salesmen to follow up live leads, costing from $5 to $7.50; strong selling line; going company; active indorsement many leading men; issue approved by Securities Commission Michigan and Illinois; proposition advanced to proven result producers taking out of town territory. Address, Sales Manager, 624 Otis Bldg., Chicago, Ill.

SALESMAN—IF YOU ARE A live stock salesman and wish an extraordinary issue see MR. MIEIR, 715 Old Colony Bldg.

SALESMEN—I CAN USE TWO 1ST CLASS salesmen on a high grade proposition, extensively advertised and quick action letter. If you are accustomed to large earnings and have the work habit and looking for something which is simulated by ideal conditions, see Sales Manager, 117 N. Dearborn-st., Rm. 707. Hours 10 to 1.

SALESMEN — AMBITIOUS MEN. IF YOU are earning $3,000 to $5,000 per year and believe you are worth $5,000 to $10,000 and can back up that belief with in fact, as to character and ability, we have the opportunity you are looking for. Address Edgewater Beach Hotel, Room 758.

SALESMEN—CLEAN CUT, BRIGHT YOUNG men between 20 and 35 years of age, capable of earning from $50 to $100 a week; sales experience desirable, though not necessary. Apply between 9 and 12 o'clock. Ask for MR. O'CONNOR, National Rubber Co. of N. Y., 2112 Michigan-av.

SALESMEN — SIDE LINE, CALLING ON ladies' coat and suit stores, waist shops, furs, and dept. stores, to sell the new Mannikin Heads for window and store decoration. A quick seller; good commission. R. MOUNT, 101 S. 5th-av. Main 5294.

SALESMAN—ARE YOU A REAL SALESman? The man who has ability and willing to put in a full day's work? If so communicate with me at once. Our men are making big money. We assist you to the limit. Address R M 207, Tribune.

SALESMEN—WE CAN USE A FEW ADDItional men, 21 to 35 years old, for our outside sales department; must be of neat appearance and pleasing personality; $25 weekly to right men. Call 9 and 10 a. m. 114 Van Buren-st., cor. La Salle. Room 635.

SALESMEN WITH OR WITHOUT EXperience, to handle a good article; money in big profits and easy seller; good loop territory open. Inquire Room 1509 and 1510 Manhattan Bldg., 431 S. Dearborn.

SALESMEN—CAN SHOW YOU $5 AND UP per day traveling with manager; experience not necessary; rapid advancement; expenses advanced; leave city at once. MR. PARKER, Suite 7, 1542 W. Madison-st.

SALESMEN—EX-DRUGGISTS OR DRUG clerks, to sell new line to retail drug trade; opportunity to make good income from the start; city and outside territory. Address G A 107, Tribune.

SALESMAN—ADVERTISING; PREFER ONE with farm paper experience. Apply by letter, giving age, experience, and salary expected and references. Address G B 444, Tribune.

SALESMEN — EXPERIENCED, TO SELL lighting fixtures on the installment plan in store to store canvass; liberal proposition. Bright Light Co., 1828 Milwaukee-av.

SHOE SALESMAN—EXPERIENCED, HIGH class trade; best reference. 4809 Broadway.

SOLICITORS—PUBLISHER PAYS $25 PER week to men who average 5 orders per day on monthly payment proposition; also side line; quick selling combinations. Experience unnecessary. Room 401, 19 S. La Salle-st.

SOLICITOR—TO SELL NEW ILLUMINATION upright and inverted gas light to trade; new heat unit gas; salary and commission. WELSBACH, 633 Washington-blvd.

SOLICITORS—2, TO GET LEADS; NO SELLing. Hermes, 4544 N. Racine.

STOCK SALESMAN — TO SELL STOCK IN producing mine; big commission to men of ability. Suite 1103 Fisher Bldg.

WANTED—
STOCKSALESMEN who are capable of selling $5,000 per month, to sell industrial stock on a commission basis only. If you can make good phone Hyde Park 6732.

YOUNG MEN.

Our sales department is seeking young men who are keen, active, of good personality and appearance, and who have acquired the knack of keeping at work.

We want men who are ready to take advantage of a permanent business opportunity in the selling of advertising.

This work will yield approximately $15 per week to start and the advancement is rapid where effort is earnestly applied. You will receive a thorough training as a foundation and a selling experience of wide scope.

Applicants must be high school graduates, college trained men preferred, between 20 and 25 years of age.

Apply by letter, stating age, schooling, and phone number. Address F X 208, Tribune.

$1,000 PER MONTH CAN BE MADE. UNusual yes, but if you are one-half as good you can make $500. Men who will put intelligence and effort into their work are offered the opportunity to handle the biggest money making automobile shop equipment offered in the last five years. Three men. Call morning. AMERICAN BUREAU OF ENGINEERING, 1018 Wabash-av.

Agents.

AGENTS—XMAS POSTCARDS, EXQUISITE design and color; thousands will be sent to soldiers here and abroad; 300 cards for $1; dime for samples. MILLS & MILLS, 804 Fisher Bldg., Chicago.

WANTED—MALE HELP.

Agents.

AGENTS MAKE BIG PROFITS HANDLING our fast selling holiday post cards, "novelty signs," "holiday decorations," "pennants," etc.; 5,000 varieties. Write today for free catalog. SULLIVAN CO., 1123 Van Buren-st., Chicago, Ill.

BIG XMAS MONEY TAKING ORDERS FOR a necessity; sells first sight; good income; no capital. Write at once for full details. A. H. Centner & Son, 3113 N. Ashland, Chicago.

Miscellaneous.

YOUNG MEN.

TO PACK PARCEL POST SHIPMENTS.

GOOD WAGES.

MONTGOMERY WARD & CO.

YOUNG MEN,
for
Receiving,
Parcel Post Packing,
Shipping Departments.
GOOD WAGES.
SEARS, ROEBUCK & CO.

YOUNG MEN,
MEN,
for
Rechecking
and
Order Filling.
SHOE DEPARTMENT.
SEARS, ROEBUCK & CO.

HILLMAN'S
Want Chauffeur Helpers.
Must be over 16 years of age.
Apply superintendent's office,
4th floor.
State and Washington.

EXPERIENCED ELEVATOR MEN.
APPLY SUPERINTENDENT'S OFFICE,
9TH FLOOR.
MARSHALL FIELD & CO., RETAIL.

YOUNG MEN—TO CUT DRY GOODS; EXperience not necessary. Call at Employment Department.
SEARS, ROEBUCK & CO.

WOULD YOU LIKE TO INCREASE YOUR income to $50 per week? Experience in our line unnecessary, but a man who will work six hours a day, a good chance for advancement within 30 days if you prove you are the right man. Best assistance given. Call at Room 818 First National Bank Bldg., 98 W. Monroe-st. H. W. ELMORE, General Manager.

FRENCHMAN—WELL EDUCATED, WELL mannered, to go to Florida for the winter to teach French; should have experience in teaching and ought to be graduate of a Lycee. Answer by mail, stating age, experience, where educated, and pay desired, to M. E. W., 1503 Estes-av., Chicago.

IF YOU ARE A LIVE WIRE AND EARN less than $50 per week and have the ability, if given the chance, come and see me. I don't care what your past business experience has been nor what your nationality is. $10. 70 W. Monroe.

MEN—TO FOLD CIRCULARS; HIGHEST PRICES PAID.
2D FLOOR, 416 S. DEARBORN-ST.

MEN—TO FOLD CIRCULARS; HIGHEST PRICES PAID.
6TH FLOOR, 605 S. CLARK-ST.

PAPER STOCK HANDLERS—A FEW, FOR laying out flat stock; only competent men thoroughly experienced in this work need apply; wages 28c per hour. Apply R. R. DONNELLEY & SONS CO., 731 Plymouth-ct.

MEN — 3, TO INSPECT AND VERIFY INstallations of gas lights; must be well acquainted with city; some selling experience preferred; straight salary. Call after 10 a. m., WELSBACH CO., 633 Washington-blvd.

FOREMEN, TIMEKEEPERS — DO YOU want to increase your income $50 monthly? No interference with your work. If so, state name, address, phone, and present employment in reply. Address F L 281, Tribune.

LABORERS—IN LUMBER YARD; STEADY employment; pay every night. HERMAN H. HETTLER LUMBER CO., 2601 Elston-av. Apply at gate.

COLLECTION CORRESPONDENT — WHO has had experience in handling delinquent accounts. Salary $20. Advise age and experience. Address G B 156, Tribune.

MAN—BRIGHT, YOUNG, IN STOCK DEPT.; prefer one with some knowledge of chemicals; state salary and experience. Address G A 178, Tribune.

MARRIED COUPLE — WHITE, EXPERIenced cook and houseman, private family; no laundry. 2620 Hampden-ct. Diversey 9092.

MEN—GENTILES, TO TRAVEL WITH MANager; must be able to leave city at once, experience unnecessary; salary and expenses. Mr. Eggleston, 509 S. Wabash, 4th fl.

FREIGHT HANDLERS—RAILWAY EXpress; good salaries; steady positions. Apply to Mr. Shinnick, Wells Fargo & Co. Express, 3d fl., 932 Plymouth-ct.

MEN—YOUNG, NEAT APPEARING, 18-23, for city or road work; $3-$7 per day easily made. Also collectors. Apply 8:30 a. m. 1511 Manhattan Bldg.

BUGLER—WHO CAN ALSO DO OTHER work; must be temperate in his habits; retired army man preferred. Address F S 269, Tribune.

SHIPPING CLERK AND PACKER—ACquainted with Chicago and routing; careful and capable in handling large variety shipments. Address G A 381, Tribune.

MEN—TWO NEAT, DEPENDABLE, WITH personality; not over 23; to qualify for road work. Call before 10:30, 616 Steinway Hall Bldg.

MEN—FOUR; TO COLLECT; REGULAR routes; no soliciting; experience unnecessary; must furnish bond. 401 Tacoma Bldg.

PORTER—WORK; HOURS 7 TO 5. Lancaster Bachelor Chambers. 944 Leland-av.

YOUNG MAN—ACTIVE ONE NOT AFRAID OF WORK; GOOD HOURS. CALL 1409 W. CONGRESS ST., 3D FLOOR.

OPERATOR—FREIGHT ELEVATOR EXPEperienced. ROGERS & HALL CO., Polk and La Salle-sts.

MAN—YOUNG, HANDY WITH TOOLS, for all around wk. Bm. 510, 180 N. Dearborn-st.

MEN—EXPLAIN OUR TREAT. FOR RHEUmatism, nervousness, etc.; method taught. Kellherr Inst., 109 N. Dearborn-st. Cent 2332.

MAN—EXP., SOBER, FORD TRUCK GEN. hauling; good pay. Address T 479, Tribune.

MAN—TO RUN DUMB WAITER AND WASH dishes. ROBINSON, 22 E. Jackson.

NIGHT AUTO WASHER — 28 N. Laramie-av. Austin 6291.

FOLDERS—EXPERIENCED MEN TO FOLD circulars. 5th floor, 325 Federal-st.

WANTED—MALE HELP.

Miscellaneous.

PACKERS
for
EXPRESS
and
FREIGHT
SHIPPING DEPARTMENTS.
SEARS, ROEBUCK & CO.

YOUNG MEN,
19 years and over,
TO LEARN
Telephone switchboard installation work; good opportunities for rapid advancement. Steady work, pay while learning; $12 a week to start; bonus allowance. Exceptional opportunity for high school men.
Write or apply in person, 8 A. M. to 12 M.
Western Electric Co., Inc.,
Training School for Installers
426 S. Clinton-st.

WAREHOUSE TRUCKERS
needed.
SEARS, ROEBUCK & CO.

GROCERY
MEN.
Order Fillers.
Checkers.
Packers.
SEARS, ROEBUCK & CO.

MEN
for
Shipping Department
work.
SEARS, ROEBUCK & CO.

POLICE OFFICERS.
Intelligent men in good physical condition wanted; applicants must be over average height and weight; military training desirable. In replying give age and last three places of employment. Address G B 166, Tribune.

MEN—3, 19 TO 24, COLLEGE OR HIGH school preferred; must be willing to work for promotion; $65-$80 to start. MR. PRESTON, 9-11 Tuesday, Rm. 300, 333 S. Dearborn.

Employment Agencies.

AMBITIOUS YOUNG MEN.
Bookkeepers, Stenographers, Clerks.

This is the day of the young man. A start now in the right position will put you on the top at the war's end. Tremendous business changes are taking place. Be prepared to profit most by letting us place you where you belong. Here are a few of the choice openings today:

BOOKKEEPERS—A large number at $25, $22.50, $20, $18 and $15. Several asst. $16.50, $15 and $12. Ledger Clks., $15-$18; Cost Clks., $13-$15.

STENOGRAPHERS—Govt. branch needs 2 temp. at $125 mo.; others perm. at $15-$18 up.

CLERKS—B. R. Revision, $80; Statistical, $18-$20; 4 Shipping, $20, $18 and $16; 2 Asets., $12-$15; Stock, $12; Store Room, $18 up; Mail, $10 up. Messenger Jr., $8-$12-$15. Need quick 2 telephone insp., $50 to start, quick advancement; Doorman for big concern, $12-$15; Clks. Out of town men will do well to write us at once as many of our 15,000 clients prefer them to city men.

BOYS—Never a better time for boys to start in business. We can place every intelligent boy over 14 years at $7 to $10 with good prospects.

CRAIG EMPLOYMENT AGENCY.
State and Adams-sts. 6th floor, Republic Bldg.

NO JOB. NO PAY.	NO JOB. NO PAY.
Engr., refg. $30	Chefs ....$18-$25
Engr., 8 hrs. $25	Elevator ....$35, r. b.
Other engrs. $85-$110	Bus boys. ....$10-$12
Firemen 30c-38c	Kitchen men ....$12-$14
Chain grate $85	Housemen ....$35-$40
Oiler ....$60, b.	Waiters ....$12-$14
Oilers, 8 hrs. 34c	Saloon por's. $12-$14
Mach. hlprs. 30c-33c	Lunch men. $16-$17
All round mach. 55c	Bookkeeper $90
Lathe 45c-50c	Asst. bkkpr. $75
Toolmaker 50c-60c	Stenographer $85
Iron fitters 50c-55c	Shipping clerk $80
Grinders 40c-45c	Watchmen ....$70-$75
Milling mach. 40c-45c	Baggagemen $75
Brass polish's 40c-45c	Trucker ....$70-$75
Drill press. 30c-35c	Ledger men ....$75-$85
Punch press 25c-33c	Checker ....$18-$20
Shaper hand 50c	Bookkeeper ....$85-$95
Assemblers 35c-60c	Gen. cor. ....$115-$18
Elect. maint. 40c-50c	Chauffeur ....$18-$20
Mach. hlprs. 30c-50c	Mach. men. $40 f. b.
Shop boys. ....$10-$14	Office boys. ....$10-$12
Learn trades. $10-$14	Col. house'n. $30, r. b.
Elect. hlprs. 30c-35c	Col. lunchmen. $16
Steamf. hlpr. 30c-35c	Col. porters. ....$12-$15
Sheet metal 40c-50c	Col. chefs. ....$16-$22
Painter $40	Col. waiters. ....$35-$40
Couples ....$75-$80	Flat janitor $50

MORRELL AGENCY, 112 N. LA SALLE-ST.

TO ERR IS HUMAN; TO NEGLECT IS criminal. When you neglect to better yourself now you are guilty of criminal neglect. No excuse for it. See us and see us now.
Bookkeepers.
Correspondents.
Managers.
Superintendents.
Draftsmen.
E. H. HARRISON & CO.,
19 S. La Salle-st., Room 807.

MEN—PAST 45, NO CHARGE TO APPLIcant or employer, cabinet repairer, $18; truck driver, $22; steamfitter helper, oilers, engineers, firemen, unload cars, $15; crater, 50 colored or white, 29 cents, strong; warehouse, factory, store, shipping, janitors, porters, housemen, elevator operators, box nailer, stock clerks, office men. Call 56 E. Randolph 2d fl.

Y. M. C. A.
GOOD AND BETTER POSITIONS.
Executive, Sales, Technical, Clerical Men.
Suite 301, Central Dept., 19 S. La Salle-st.
Open daily: Tues. and Wed. evenings, 6-8.

4 METAL AND 2 WD. PATTERNMKRS., 55c; 10 Optical Wkrs., 15 Scientific Instrument Mkrs., 4 Brass Spinners, 50-55c hr.; Polishers and Brushers on hollow ware. White Enamelers, Pennington-Anderson Co., 271 Lyell-av., Rochester, N. Y. No fee chgd.

EFFICIENT SERVICE CO., 53 W. Jackson-blvd.

ACCOUNTANTS, $1,500; CASHIER, $95; Bookkeepers, $80-$95; Stenographers, $12. $20; Gen. Office Clerks, $12-$18. Typewriter Clerks, $15-$18; Typewriter Bill Clerks, $15; Clerk and S. B. Opr., $14; Junior Clerks, $7-$10.
Merchants' Cler. Exch., 903, 133 W. Wash.-st.

BKPRS., $16-$25; STENOGS., $15-$18; clks., $13-$18, jr. clks., $12-$14; stock clks., $12-$15; boy, $6-$9.
SANGER, 17 E. LA SALLE-ST.

CHAUFFEUR, $35. R. B.; HOUSEMAN, $65; janitor, $75; porters. JENSEN, 143 N. Dearborn, 3d.

MERCHANDISE, $18; FACTORY CLK., $14. Chgo. Clerical Ex., 64 W. Randolph, r. 504.

WANTED—MALE HELP.

Employment Agencies.

BIG MEN AND OTHERS
WHO WANT TO BE BIG,

Have you ever stopped to analyze our position in the scheme of American business? Do you realize we are engineering a tremendous public service? This is no puny, struggling, unappreciated business but a dignified, recognized, organized clearing house for HIGH GRADE men—the authorized source of supply for more than 20,000 of America's greatest industrial concerns.

Do you think for a minute that the big packers, the immense steel interests, the automobile builders, makers of munitions, and, in fact, the United States government itself would entrust to us the selection of their most important employes if there was one smallest question of our capability or reliability? Not in a million years, and yet in only 14 years we have reached the stars where these things are facts.

Can't you see that when, as often happens, a man capable of earning $10,000 or $15,000 or $20,000, or even up to $50,000 a year, places his case in our hands—asks us to put him in a better, a broader, a more congenial position—it is because he knows from years of overwhelming proof that his confidence and his future are safe with us?

Now the question is: Are you big or bigoted? Just what is you opinion of the employment agency as it has been conducted by us or have you ANY opinion of us? If that opinion is adverse you owe it to us and to yourself to give us an opportunity to protect and explain ourselves.

We make a specialty of placing out of town men in city positions, and have placed many High Grade men whom you have never seen with big institutions at big salaries. Better write us now and get our proposition.

The positions listed below are unfilled because we have no men registered with us who can fill them.

EXECUTIVE DEPT.—Sales Manager, paint, dep.; Sales Manager, financial, $5,000-$10,000; Loan Manager, $6,000-$2,000; Sales Manager, lumber, depends. We have twenty other executive positions ranging in salary from $2,000-$8,000.

ACCOUNTING & BOOKKEEPING DEPT.—Sr. Acct., $2,100-$2,400; Jr. Acct., $1,500-$1,800; Factory Acct., leave city, $2,000-$2,400; 3 Cost Accts., $1,800; Bkkpr., $1,800; Head Bookkeeper, $1,800. We can place thirty bookkeepers from the beginner as ledger clerk to handling a set of double entry books at a salary from $15 per week to $30 per week. Even if you would like to learn this business we can do something for you.

CLERICAL DEPT.—Thirty different concerns have a number of different kinds of orders with us for clerical help. This means a nice, clean, permanent inside position with some of America's best concerns, where opportunity is staring you in the face if you will meet it. Come in and see us.

SALES DEPT.—We never handle a commission proposition. The concerns that come to us must pay a salary or a guaranteed drawing account, plus a commission. We have fifty openings in as many different lines. If you want to learn to be a salesman, start out as a junior, or if you can show a record as a salesman we can put you over. Every one of our openings is bona fide.

STENO. & CORRESP. DEPT. — Collection Corresp., $1,200-$1,500; Collection Corresp., $1,000-$1,200; 2 Sales Corresps., $1,500-$1,800; Sales Corresp., $1,500; Sales Corresp., $1,500; Sales Corresp., $1,000. Stenographers of any kind or description from the beginner up, if you can operate a keyboard, even though you are rusty on your shorthand, we can place you.

TECHNICAL DEPT.—Works Manager, $4,000-$6,000; Factory Manager, $4,000-$5,000; Asst. Supt., $2,400-$3,000; Licensed Steam Engr., $1,200. Also many other kinds of executive positions open in factories all over the country, besides draftsmen, chemists, chauffeurs, linemen, and any other kind of technical help that you can imagine. Orders for them are in our order box.

Costs nothing to talk it over.
BUSINESS MEN'S CLEARING HOUSE,
1408 Republic Bldg., 209 S. State-st.

YOUR POSITION SECURED AT ONCE.
STEADY GUARANTEED PLACES.

Chefs ....$18-$25	Engineers ....$20-$25
Hotel clerk. $50, r., b.	Lic. firemen. $12-$22
Asst. steward $50 r. b.	Coal passers. $15-$18
S. O. cooks ....$14-$16	Oilers 30c-35c
Sec. cooks ....$14-$16	Firemen ....$75-$85
Bakers $18	Electricians 35c-55c
Waiters ....$12-$14	Carpenters 30c-50c
Bell boys. $40, b.	Assemblers 35c-40c
Bus boys. ....$10-$12	Machinist 40c-50c
Dishwash'r. $10-$12	Bench hand 35c-40c
Yardmen ....$50, r., b.	Drill press 25c-35c
Housemen $65	Punch press. 25c-35c
Porters ....$14-$16	Learn trades. 22c-27c
Elev. boys ....$35-$40	Mach. hlpr. 30c-35c
Col. couple. $80, r. b.	Fol. & Buffer. $3-$3.50
Ship. clerks. $12-$18	Lic. engr. $35
Office porter. $17	Cadie hand 35c-45c
Boys ....$7-$12	Painters ....$18-$20
Elev. men ....$45-$70	Milling mach. 30c-40c
Janitors ....$60-$70	Fact. mach. $25
Auto washers. $18-$24	Cabinetmaker $18-$20
Auto polishers $14-$20	Auto. mech. 35c-50c
Sal. porters. $12-$16	Hand screw 35c-40c
Col. store porters. $15	Shop boys ....$10-$14
Col. sal. ptrs. $12-$17	Millwrights ....$18-$24
Warehouse ....$15-$17	Armature wind. 50c
Bookkeepers ....$15-$17	Packers ....$12-$16
Stock clerks. $12-$17	Car cleaners $60
Col. wagon men. $15-$18	Truckers ....$70-$75
Shipping rm. $12-$18	Baggagemen. $70-$75

WASHINGTON EMPLOYMENT AGENCY,
175 W. WASHINGTON-ST.—175.

YOUNG MAN.
WILL YOU BE ONE OF THEM?
At the close of today there will be a number of men who have been lucky enough to secure one of the "A. R. B.'s" choice positions. Surely you cannot afford to let an opportunity like this slip through your fingers—you can be one of them. The bureau's offerings today are:
Assistant Credit Man, $125-$150. Office Man and Correspondent, $25-$40. Receiving Teller, bank, $1,200. Passenger Rate and Division Man, $100. Bookkeeper, $85-$100. Bank Bookkeeper, $85. Jr. Correspondent, $16. Entry Clerk, insurance exp., $70. 8 Ledger Clerks and Assistant Bookkeepers, $14-$16. 15 General Office Clerks, $12-$20. 10 Stock and Asst. Shipping Clerks, $12-$15. 10 Jr. Clerks, $10-$30.
STENOGRAPHERS AND TYPISTS—A raft of good positions for Stenographers, Typists, and Bill Clerks with Chicago's most reliable firms. Call and take your pick.
BOYS—A number of good office positions—just the kind you are looking for, with salaries ranging from $6-$12.
NO ADVANCE FEE IS CHARGED.
AMERICAN RAILWAY BUREAU
[Chicago's Greatest Employment Bureau].
1131 Lumber Exch. Bldg., 11 S. La Salle-st.
Randolph 1040.

REAL SALESMEN.
DON'T MUFF THIS!

If you are over 20 and under 31—can show a year or more of sales records—$100,000,000 manufacturing company employing 14,000 men with branch offices all over the world, will pay your traveling expenses and $1,200 to $1,800 a year straight salary, with the chance to become Asst. Sales or Branch Manager—climbing as fast and as far as your talents will develop.

This immense organization is now rebuilding its sales force throughout the United States and will accept every man we investigate and recommend. We recently placed 50 salesmen with the same concern—every one satisfied and satisfactory. This is a repeat order—another of our system of putting High Grade salesmen in High Grade positions is ideal for both men and firms.

The present market is not a "commission proposition." It is straight salary—fine, dignified line of standard merchandise used throughout the world. These are not pickpunish positions for pikers, but big jobs for big, broad men.

Employment will be here Nov. 5, 6, 7. Come today and let us get a line on you. Costs you us. Costs nothing to find out what this offer means to you.
BUSINESS MEN'S CLEARING HOUSE,
1408 Republic Bldg., 209 S. State-st.

THE ENGINEERING AGENCY, INC.,
ESTABLISHED 25 YEARS,
OFFERS POSITIONS TODAY:
ENGINEERING AND DRAFTING, in Civil, Mechanical, Chemical, Architectural, Manufacturing and Structural lines.
NEW OPENINGS TODAY:

Mechanical Draftsman. Plant Maintenance $150	
Assembly Foreman 150	
Electrical Engineer for inspections and tests on illuminating apparatus, wiring, insulation, etc. 115	
Mechanical Inspector, munitions and manufactured products 100	
Detail Draftsman 100	
Mine Shaft Boss $75-125	
Struct. Dftsman., mine tipples, etc. $150-175	
Lumber Inspector, exper. $75-100	
Civil Engr., young man $75-100	
R. R. Dftsman., M. of W 120	
R. R.

WANTED—FEMALE HELP.
Stores and Offices.

OPERATOR—EXPERIENCED CASH TUBE in cashier's cage; must be quick, accurate and able to qualify for surety bond and furnish A1 references. Apply Room 209, 135 S. State-st. C. D. PEACOCK.

OPERATOR — COMPTOMETER. MANUFACturing company, southwest side; give experience and salary. Address G C 178, Tribune.

ORDER FILLERS—
Hosiery, Silks, Gloves,
Infants' Wear, Dry Goods,
and Jewelry.
Clerking experience is valuable but not essential. Apply at the Employment Department.
SEARS, ROEBUCK & CO.,
Homan-av. and Arthington-st.

SALESLADIES — THOROUGHLY EXPERIenced cloak and suit saleslades; good salaries. Apply at once.
COHEN'S,
6342 S. Halsted-st.

SALESLADY — SMART LOOKING; $18 A week; perm. position; experience not necessary. 332 First Nat'l. Bank Bldg. Call before 10 or after 4.

SEARS, ROEBUCK & CO.,
Have Vacancies for
OFFICE GIRLS,
Over 16 Years of Age,
who are to be in training for office positions.
Have a number of clerical positions open in their offices. A liking for figures and a plain handwriting are desirable.
Apply at the Employment Department.

SHOE SALES PEOPLE—FOR OUR MEN'S, WOMEN'S AND CHILDREN'S SHOE SECTIONS; GOOD SALARIES AND PERMANENT WORK FOR THOSE WHO MAKE GOOD RECORDS.
APPLY FOR IMMEDIATE EMPLOYMENT, 9TH FLOOR, SUPERINTENDENTS' OFFICE.
MARSHALL FIELD & CO., RETAIL.

STENOGRAPHERS.
Large concern, mile west of loop, has openings for 2 stenographers with at least 3 years' experience; good hours; good salaries, pleasant working conditions; permanent positions.
1337 Washington-blvd.

STENOGRAPHER — ONE ABLE TO KEEP complete set of books as well as do stenographic work. Must be thoroughly experienced and able to give best of references as to ability. Richard W. Farmer Co., 16 W. Jackson-blvd.

STENOGRAPHER — FIRST CLASS, FOR high grade advertising agency; Underwood operator; agency experience absolutely essential; good opportunity for right party. Give full details, education, and salary expected in first letter. Address F X 375, Tribune.

STENOGRAPHER — IN PLEASANT LOOP office to assist on books; good opportunity for accurate worker. Answer in own handwriting, stating experience and salary. Address G B 323, Tribune.

STENOGRAPHER—YOUNG LADY, 18 TO 21 years. Beginner will do. Japanese wholesale dry goods concern. Salary, $9 start. Call YAMATO IMPORTING CO., 319 W. Adams-st.

STENOGRAPHER — EXPERIENCED WITH dictaphone preferred. W. S.; $12 to start. Hess Warming and Ventilating Co., 1211 S. Western-av.

STENOGRAPHER—BRIGHT YOUNG LADY with 2 or 3 yrs.' exp. Apply by letter only, giving exp. and ref. MEYER-BOTH CO., 2314 Indiana-av.

STENOGRAPHER—YOUNG LADY TO OPerate Underwood or Remington machine. $12 to start. Chance for advancement. Address G B 177, Tribune.

STENOGRAPHER—COMPETENT, EXPERIenced correspondent; manufacturing concern. State full particulars. Address G B 445, Tribune.

STENOGRAPHER—YOUNG LADY; GOOD beginner or experienced; state age, education, experience and salary expected. Address G B 59, Tribune.

STENOGRAPHER — EXPERIENCED; MUST have executive ability. High school education; gentile. $18 to start; opportunity for rapid advancement. Phone Canal 6344.

STENOGRAPHER AND BILL CLERK—EXperience in film exchange preferred. Address F S 524, Tribune.

STENOGRAPHER—EXPERIENCED IN DEtail; also small office; short hours. 718, 20 N. Michigan-av.

STENOGRAPHER — COMPETENT; GOOD wages; splendid opportunity for right party. Jefferson Electric Mfg. Co., 426 S. Green-st.

STENOGRAPHER, BOOKKEEPER — SMALL office; desirable location; give exp. and ref.; salary $15. Address O 556, Tribune.

STENOGRAPHER — RAPID, ACCURATE; high school education preferred; permanent; $15 to start. 2338 S. Wabash-av.

STENOGRAPHER — SOME EXPERIENCE; permanent; small salary; chance of advancement. 1503, 53 W. Jackson-blvd.

STENOGRAPHER — EXPERIENCED; GOOD salary. Address G B 446, Tribune.

TYPISTS.
We have a number of positions for experienced operators, as well as beginners; any make of machine; good starting salaries and excellent opportunities for advancement.
SPIEGEL-MAY-STERN CO.,
1061 W. 35TH-ST.

TYPISTS.
We have vacancies for experienced and inexperienced typists. Call at the Employment Department, Homan-av. and Arthington-st.
SEARS, ROEBUCK & CO.

TYPIST — EDISON DICTATING MACHINE operator, young lady with some exp.; one who can refer; swit-board operator preferred. Apply by letter only. MEYER-BOOTH CO., 2314 Indiana-av.

TYPIST—NEAT, ACCURATE, STEADY worker for general office work, switchboard experience desired at not necessary. Automobile business. State salary. Address F B 647, Tribune.

TYPISTS—EXP. IN FILLING IN FORM letters; minimum salary $10 weekly; hours 8 to 5. 1 o'clock Saturdays. Apply 538 S. Clark-st., Room 1051.

TYPIST—COMPETENT UNDERWOOD OPerator, South Side firm; give age, experience, salary expected; also phone number. Address G B 78, Tribune.

WANTED—FEMALE HELP.
Stores and Offices.

TYPISTS.
Girls, bright, 17 years of age or over, to learn to operate Underwood typewriter; high or grammar school graduates; course free and good position with advancement when qualified; no experience necessary. Reply by letter only.
BUTLER BROTHERS,
Randolph Street Bridge.

TYPIST—EXPERIENCED, BRIGHT; FOR follow-up work. Mills Novelty Co., 221 S. Green-st.

UNIVERSCRIPT WRITERS—TO TRAVEL; demonstrate and cover branches. Rochester, Ind.

WOMAN—YOUNG, OF FAIR EDUCATION, for clerical work on south side; no experience necessary but must write a good hand; short hours, pleasant surroundings; give phone number and salary expected. Address G A 120, Tribune.

WOMAN OR GIRL—YOUNG; IN A FIRE INsurance office; experienced as a typist and clerk; high school graduate preferred. Address X 617, Tribune.

WOMAN—GENERAL OFFICE ASSISTANT; one who understands stenography. Apply after 12 o'clock, 1305 Masonic Temple.

YOUNG WOMEN—
SEARS, ROEBUCK & CO.
Arthington-st. and Homan-av.

YOUNG LADY—
Experienced on Elliott-Fisher billing machine; steady work, good salary; every Saturday afternoon off year round.
Apply in person.
BABSON BROS.,
2843 W. 19th-st.

YOUNG LADIES FOR FOLDing, mailing, and inclosing; steady work; $7 per week.
BABSON BROS.,
2843 W. 19th-st.

YOUNG WOMEN,
18 AND OVER,
FOR CASHIER-INSPECTORS.
APPLY 9TH FLOOR, SUPERINTENDENT'S OFFICE.
MARSHALL FIELD & CO., RETAIL.

YOUNG LADY—WITH SOME experience in auditing or cost department permanent position; state experience and salary expected. Address G B 436, Tribune.

YOUNG LADY—NEAT, CAPABLE, SMALL office; good salary. 1014 Corn Exchange Bank bldg. Anderson.

YOUNG LADY—STEN., OFFICE WORK; state age, salary. Address X 71, Tribune.

150 SALESWOMEN.
WE CAN PLACE IMMEDIATELY IN VARIOUS SECTIONS OF THE STORE,
150 CAPABLE WOMEN.
EXPERIENCED PREFERABLE, BUT NOT ESSENTIAL. APPLY 9TH FLOOR, SUPERINTENDENTS' OFFICE.
MARSHALL FIELD & CO., RETAIL.

Executives and Managers.

WOMAN—BETWEEN 25 AND 35, FOR EXecutive position. Chances are the best for advancement. See Miss Eastburn, 2417 W. 63d-st.

Household and Domestic.

COOK—GOOD, WILLING TO DO SOME SECond work, no laundry; wages $10. 234 E. Central-av., Highland Park, Ill. Phone H. P. 400.

COOK—EXPER., AND SECOND MAID; GOOD wages; apt.; second maid must understand care of child. Rogers Park 702, 1051 Columbia-av., 2d.

COOK—GOD, OR GENERAL HOUSE. work; small family; no laundry. 4931 Lake Park-av., 1st apt.

COOK AND 2D GIRL — EXPERIENCED, private family; no laundry. 2620 Hampden-ct., Diversey 9092.

COOK AND SECOND MAID—COMPETENT; good wages. 3939 Pine Grove. Welling ton 6766.

COOK — WHITE, WELL RECOMMENDED family hotel. 5714 Blackstone-av. Hyde Park 2780.

COOK—YOUNG HSKPR. OR MAID, CHILD'S nurse. Exp. Address S 224, Tribune.

COUPLE—MARRIED, HOUSEMAN AND cook, experienced, with references. Call BAKER, 5055 Hyde Park-blvd.

GIRL—WOMAN—FOR HOUSEWORK and plain cooking, who can go home nights; small family apt.; no washing. 240 Pine, evenings after 7, LYNCH, 7010 Chappel-av., H. P. 1028.

GIRL—RELIABLE; ONE WHO SPEAKS GERman preferred; to do general housework and cooking; a pleasant place for girl who appreciates a nice home; good wages. Call 2302 N. Kedzie-blvd., or phone Belmont 6804.

GIRL—NICE, YOUNG, WILLING, TO WORK by day; two adult family of 2; no laundry. Call Drexel 3185 after 12 a. m. 1040 E. 46th-st.

GIRL—TO ASSIST WITH HOUSEWORK AND children; no washing. Tel. Midway 8308. 5229 Ingleside-av.

GIRL—WHITE, FOR LIGHT HOUSEWORK; family 3; no washing. 6419 Lakewood. Rogers Park 6811.

GIRL—NURSE; CAPABLE; WHITE; CARE of 2 small children, afternoons. 5131 Ingleside-av. 3d.

GIRL—EXPERIENCED; WHITE; GENERAL house; with good ref. McKEE, 322 Belden.

GIRL—FOR GENERAL HOUSEWORK; NO washing. KRAUSS, 6123 Eberhart-av. Wal. 6445.

GIRL — FOR GENERAL HOUSEWORK; small family. Albany 7906.

GIRL—GEN. HOUSEWORK, SMALL FAM., no washing. 5438 Ellis-av. H. P. 7965.

GIRL—GEN. HSWK.; NO UPSTAIRS WORK. 4413 Lakewald-av. Ph. Drexel 5670.

GIRL—FOR GENERAL HOUSEWORK; $8. 5340 Lakewood-av. Edgewater 3439.

GIRL — 11 TO 5:30 DAILY; NO SUND.; no wash.; $4 wk. COBB, 5639 Kenwood.

GOVERNESS—FRENCH, FOR SCHOOL children; references. 5330 Greenwood-av Hyde Park 4933.

INFANT'S NURSE—PRACTICAL, TO TAKE entire charge; suburban. MR. REED, Harrison 5710.

LADY—REFINED, YOUNG, GOING TO school or college, to do light housework for room and board. Englewood 6443.

LADY—OR HIGH SCHOOL GIRL, TO CARE child afternoons and eves.; South Side; $5 per week. Address Y 150, Tribune.

MAIDS—2 COMPETENT, TO WORK TOgether as cook and housemaid; good wages; references required. Apply to 1817 National-av., Rockford, Ill. Phone Main 787.

MAID — COMPETENT, GENERAL HOUSEwork and cooking, $9, room with bath. Wilm. 115. 1004 Greenwood-av., Wilmette.

MAID—GENERAL HOUSEWORK; SUBURB; good home; no objection child. Address D O 186, Tribune.

MAID—EXP., SCANDINAVIAN OR GERman, gen. hswk.; no washing; 2 adults; $8. 1st Apt., 7215 Coles-av. South Chicago 496.

MAID—COLORED, EXP.; GEN.HSWK.; REF.; stay nights. Franklin, 4366 Oakenwald-av.

MAID—FOR GENERAL HOUSEWORK AND waiting on table. 1438 Jackson-blvd.

WANTED—FEMALE HELP.
Household and Domestic.

MAID — THOROUGHLY EXPERIENCED, for second work. MRS. ANTOINE, 1347 Hyde Park-blvd., 2d apt. Phone Midway 6789.

MAID—GOOD GEN. HSEWK., ½ DAYS; NO laundry; refs.; white. 826 Leland-av., 3d.

NURSE—WHITE, AGED BETWEEN 25 AND 35, to care for baby now 2 weeks old; must have experience and good appearance; good home with young couple in good town; references required and prefer applicant send photograph; salary $15 per month and transportation here. MRS. L. W. MAGRUDER, Clarksdale, Miss.

NURSE—COMPETENT, FOR 18 MO. OLD baby; references. MRS. GRAUMAN, 5455 Ellis-av. Hyde Park 3002.

NURSE—CAPABLE, FOR 2 BOYS; GOOD wages; refs.; North S. Address X 501, Tribune.

NURSE—COMPETENT; CHARGE OF TWO children. 5143 Greenwood. Hyde Pk. 5089. WEINSTEIN.

NURSE—OR NURSERY GOVERNESS FOR walking children. Ph. Oakland 3366.

SCRUBWOMEN—
EXPERIENCED, FOR NIGHT WORK.
CHAS. A. STEVENS & BRO.
STATE-ST., NORTH OF MADISON.

Professions and Trades.

ALFRED DECKER & COHN,
Makers of
SOCIETY BRAND CLOTHES,
Want female help in coat shop as follows:
Top collar makers.
Finishers.
Button hole makers.
Under collar padders.
Plain edge tackers by hand.
Edge baster on machine.
Canvas basters.
Also several girls handy with needles.
Steady work in clean, sanitary shops; good pay.
Call prepared for work.
Employment office,
423 S. Market-st.

ALTERATION HANDS — EXPERIENCED, on suits and dresses. Apply immediately. George Bernard, 35 S. State.

APPRENTICE GIRL HELPERS ON COATS, waists, sleeves, and skirts. MADAME LEVETTA, Room 1109, 15 E. Washington-st.

BINDERY GIRLS—
J. P. BLACK & CO., 107 N. MARKET-ST.

BOX FACTORY.
GIRLS—Experienced or inexperienced, for work in Box Factory.
SEARS, ROEBUCK & CO.

COPYISTS,
MAKERS,
APPRENTICES
ON
Hy-Class Hats.
Steady year round positions for good workers.
HYLAND BROTHERS CO.,
84 E. Randolph-st.

DRAPERY SEAMSTRESSES—
Experienced. Apply MR. SCHULTZ, The TOBEY FURNITURE CO., 33 N. Wabash.

DRAPERY AND UPHOLSTERY SEAMstresses — Experienced.
W. P. NELSON CO.,
614 Michigan-av.

DRESSMAKER—EXPERIENCED, ONE WHO can drape preferred, to work with designer. Permanent position. Apply 9 a. m. Room 1505, 306 S. Wabash-av.

FINISHERS ON WAISTS AND SKIRTS—EXperienced. MADAME BLENDA, 709 N. Michigan-av.

FINISHERS AND BUTTON HOLE MAKERS—On custom coats. Call CROONBORG'S, 115 S. Dearborn-st.

FINISHERS — EXPERIENCED ON GOWNS. 25 E. Washington-st., room 930.

FORELADY—FOR NEW GARTER FACtory; one who thoroughly understands the making of men's garters; splendid opportunity for intelligent, ambitious woman. Address T 243, Tribune.

GIRLS
FOR LIGHT
FACTORY WORK.
Permanent Employment.
Good working conditions.
RAND, McNALLY & CO.,
536 So. Clark-st.

GIRLS—TO WORK IN GAS MANTLE FACtory; MUST BE OVER 16; WAGES AT RATE OF $8 PER WEEK TO START.
LINDSAY LIGHT CO., 161 E. GRAND-AV., COR. ST. CLAIR-ST.

GIRLS—OVER 16 YEARS OF AGE, FOR light factory work; $8 per week to start; steady work all the year round. We close at 1 o'clock Saturdays. W. C. RITCHIE & CO., 400 S. Green-st.

GIRLS—OVER 16 YEARS OF AGE, FOR clean, light factory work; chance for advancement. CHAS. A. BREWER & SONS, 6320 Harvard-av.

GIRL—BY WHOLESALE CLOTHING HOUSE to sew tickets; good salary to capable girl. SCHOENBERG BROS., 8th fl., 529 S. Franklin.

GIRLS—16 YRS. OF AGE AND OVER, TO work on silk winding machines. S. B. FIEDLER & SONS, 1715 Hammond-st., cor. Eucenie, 2 blocks west of Wells-st.

GIRLS—OVER 17, FOR LIGHT WORK IN our factory. Ideal working conditions. Martha Washington Candy Co., 3823 Broadway.

GIRLS—EXPERIENCED, TO FEED GORDON press. Chittenden Co., 522 S. Clinton-st., 7th floor.

GIRLS—FOR FACTORY WORK; PERMAnent; must be over 16 years. Common Sense Novelty Co., Sheffield-av. and Montana.

GIRLS—OVER 16, FOR LIGHT FACTORY work. Benjamin Electric Mfg. Co., Room 856, 29 S. La Salle-st.

GIRL—FOR STEAM TABLE CAFETERIA work. Grant Park Inn, 1014 Michigan-av.

GIRL—FOR BEAUTY SHOP, ONE THAT can marcel wave. Phone Lincoln 4590.

GIRLS—TO WRAP YEAST. APPLY 713 S. May-st.

GLOVE REPAIRER — OR woman who has run gauge machine in a glove factory. Apply morning, superintendent's office, 8th floor.
THE FAIR.

HAIRDRESSER AND ALL AROUND ASST.—Exper. only. Excel. opp. 1104 E. 47th-st. Kenwood 3d.

MILLINERY ORDER TRIMMER—APPLY ready for work. Bezark's, 20-22 S. State.

MODEL — THOROUGHLY EXPERIENCED cloak model, size 36.
COHEN'S,
6342 S. Halsted-st.

POWER AND EMBROIDERY MACHINE OPERATORS.
APPLY 14TH FLOOR.
MANDEL BROTHERS.

POWER MACHINE OPERATORS—EXPERIenced for work on tents. BEARSE & CO., 1729 N. Winchester.

SKIRT AND WAIST MAKERS—1ST CLASS. 1353 Glenlake-av. Edgewater 3254.

WAIST FINISHERS—EXPERIENCED, ALLA RIPLEY, 623 S. MICHIGAN, 9TH FLOOR.

WAIST DRAPERS AND HELPERS—WHITney, 1521 Michigan-av.

WAITRESSES—WE ARE IN NEED OF SEVeral neat young ladies for short hour work; pleasant, congenial working conditions; married women preferred. Apply SPOEHR'S, 17 S. Dearborn-st.

Saleswomen, Solicitors, Etc.

CANVASSERS AND SALESLADIES—EXPEricnced; neat appearing and highly educated; great opportunity for right parties. KRANICH & BACH, 235 S. Wabash-av., 2d floor.

CANVASSERS—1 EXPERIENCED TO HARN $1 an hour for 5 hours a day; if you can earn this call 803 W. Madison-st., Room 323.

WANTED—FEMALE HELP.
Saleswomen, Solicitors, Etc.

SALESLADIES—AN ESTABLISHED FINANcial concern will add two high grade ladies of middle age to its permanent organization; the security we are selling offers unusual safety and large earnings in established corporation and therefore easily sold; large income and rapid promotion assured ladies of good education and appearance who will work according to instructions. Address F S 522, Tribune.

SALESLADIES — ARE YOU A HOUSEWIFE? Can you afford to put in a few hours a day to make real money? Understand, this is calling on prospects in Chicago, and you need not any experience whatsoever. Here is an opportunity to do your bit. Why not be a real aid to your husband and family? Let me tell you more. Address E J 323, Tribune.

SALESLADIES—FOR DRY GOODS. OTTO'S Fair, 3840 S. Kedzie.

SALESWOMAN — AL. NOT AFRAID OF work; $50 to $100 per wk. Address S 319, Tribune.

WOMEN—YOUR SPARE TIME? ALL YOUR time? Are you earning? Paying business is open to enthusiastic women. Our experts work with you and help you make money. Women of ability and standing are entering this line, usually occupied by men, and receiving the same returns. Investigate. Room 1004 Stevens Bldg.

WOMEN—INCREASE YOUR INCOME. CAN use you all or part time and will give you expert assistance in repairing give telephone number. Address F S 528, Tribune.

WOMEN—ENERGETIC, CAN EARN $5 DAY. Easy; pleasant work. 144 S. Wabash-av., 5th floor.

Agents.

LADY AGENTS—FIRST CLASS; CLEAN work; good pay. WILSON, R. 304, 20 W. Jackson-blvd.

LADIES — EXPLAIN OUR TREAT. FOR rheumatism, nervousness, etc.; method taught. Kellberg Inst., 109 N. Dearborn-st.

Miscellaneous.

A LIMITED NUMBER
OF POSITIONS
ARE OFFERED TO
YOUNG WOMEN.
Unusual opportunity to enter long distance telephone work.
NO EXPERIENCE
IS NECESSARY.
CONGENIAL SURROUNDINGS.
LIBERAL SALARY
WHILE LEARNING.
RAPID ADVANCE
FOR THOSE OF ABILITY.
Applicants preferred between the ages of 18 and 28 years, with at least a grammar school education.
MISS WESTBY,
Room 50, 111 N. Franklin-st.

WRAPPERS.
SEARS, ROEBUCK & CO.,
Require women to wrap mail packages. No special experience is necessary and it is possible to earn $15 a week on this work when trained.
Apply at the Employment Department,
SEARS, ROEBUCK & CO.

PART TIME
WORK
for
WOMEN,
Married or Single.
In Merchandise and Shipping Departments.
EITHER MORNING OR AFTERNOON HOURS.
No experience necessary.
SEARS, ROEBUCK & CO.

OLD ESTABLISHED FIRM HAS SPECIAL POSITIONS.
for fall and winter in Southern States calling on OLD CUSTOMERS, begin at once; permanent with advancement; salary from start worth $50 per week to women who can qualify. Acceptable applicants must be 28 to 45 years of age, high school or college education, unincumbered, pleasing personality, and adaptability essential. No business experience required. Exclusive territories are given. C. C. WINE, Rm. 913, Garland Bldg., Wabash and Washington.

WOMAN — OF UNQUESTIONED CULTURE and refinement, pleasing appearance, good education, unincumbered, 28-45 yrs. old and free to leave city. Territory given to one who through misfortune or financial reverses finds it necessary to enter the business world. The position we offer does not require previous business experience nor the investment of any money. We finance you. Splendid opening for qualified applicants in southern and western territory right away. JOHN A. HILL, Room 913 Garland Bldg., 109 N. Wabash-av., Chicago.

BURTON HOLMES
TRAVELOGUES
Offer an unusual, attractive, and remunerative traveling position to women of culture, paying salary, commission, railroad fare.
SOUTHERN TERRITORY.
Mrs. Woollett, 505 Monroe Bldg., 104 S. Mich.
A Worth While Opportunity.
Woman who is free to travel and is willing to work hard for success will find a salaried position awaiting her. She must be over 26 and possess intelligence and tact, and be able to converse with people; references. Mr. Hawthorne, at 1203-5 S. Wabash-av.

TRAVEL SOUTH.
Three educated women wanted to travel south during winter. Railroad fare paid. Salary from start to acceptable applicants. Ask for MR. GILLFILLAN, Room 1516, 58 E. Washington-st.

WOMAN—EDUCATED; OVER 21, TO DO educational work for large Chicago firm in central and southern states during fall and winter; preference to teacher or college woman; salary from start; unusual chance for rapid advancement. Pendleton & Miller, 58 E. Washington.

CHARLES SCRIBNER'S SONS HAVE OPENings for a clever, aggressive women with tact for special work (not house to house canvassing); well groomed, pleasing personality. Position will pay $1,500 a year. 1245 Transportation Bldg.

WOMAN—WELL EDUCATED, UNDER 35, to handle the Human Interest Library; salary $70. Call Harr. 7386. MISS FLYNN, 23 E. Jackson.

GIRL — NEAT APPEARING, BIRGHT, FOR slide dept.; no experience necessary. Also typist. 90 S. Randolph-st. McIntosh Stereopticon Co.

WOMAN—WITH PLEASING PERSONALITY, perfect 16. H. SCHUMAN & BRO., 234 S. Market.

GIRL—OVER 16, TO WORK IN PACKING and label bottle dept. Dental Protective Supply Co., 2450 Calumet-av.

GIRLS—TO PUT UP LIGHT EXPRESS packages. UNITED SUPPLY CO., 3633 S. Racine-av.

GIRL—OVER 16 YRS. TO LABEL BATteries. Interstate Electric Novelty Co., 540 Washington-blvd.

WOMEN—OUTSIDE WORK; NO CANVASSing. Apply 1-4:30. 80 E. Madison. Welsh.

WANTED—FEMALE HELP.
Miscellaneous.

WRAPPERS.
GIRLS WITH
OR
WITHOUT EXPERIENCE.
$5 STARTING SALARY.
$6 AFTER FIRST MONTH.
$10 AFTER SECOND MONTH.
ADVANCEMENT THEREAFTER CONSISTENT WITH WORK PERFORMED.
PHILIPSBORN,
900 W. Van Buren.

Employment Agencies.

BETTER PAY FOR
HIGH GRADE WOMEN.
Employers are clamoring for competent Office Women—Bookkeepers, Stenographers, Clerks—to assume at once or qualify for the better paying positions left vacant by men now in training camps. Big salaries for experience can jump right into bigger business and make rapid strides to salary equality with men. These positions are open today.
STENOGRAPHERS—Head Steno., $20 up; Leg., $20; Exp. Stenos., 2 at $13, 1 at $14, 3 at $16, 8 at $15, 3 at $18; 2 Corres. at $18; Dict. Op., $15-$18; Comb. Bkpr. and Steno., several, $15, $16, $18; 10 Beginners at $10, $11, $12; Comb. Sec Bd., 1 at $12.50, 2 at $12, 1 at $11, 3 at $9.
TYPISTS—Big firm wants 25 quick at $8-$14; also 7 at $8, 2 at $9, 5 at $10, 6 at $12; 2 Addrs., salary depends on speed; several Mult. Op. at $8-$15.
BOOKKEEPERS—1 at $25, 2 at $20, 1 at $16, 5 at $15, 1 at $13.50, 3 at $12. These must be filled at once.
CLERKS—Traffic, $15; Bill at $11-$15; 2 Abstr. at $12; many File at $8, $9, $10, $12; 5 Mailing at $9; Gen. Off., 2 at $15, 1 at $14, 4 at $12, 3 at $10, for immediate positions.
We specialize in placing out of town business college and school graduates in good city positions. Write us at once.
CRAIG EMPLOYMENT AGENCY,
State and Adams-sts.,
614 Republic Bldg.

VISIT THE "A. B. B."
AND REGISTER FREE.
We have a definite aim at the "A. B. B."—that is to place you where you will be satisfied—where your advancement is assured—for "A satisfied applicant is our best advertisement." Some of the openings:
Stenographer—Adv. Loop—good advancement, $18.
Stenographer and Clerk—South side, $20.
Stenographer—Loop—Pubg.—good opportunity, $12.
Typist and Clerk—10 minutes from loop, $55.
Switchboard Operator and Typist—West side, $10.
Many splendid openings for typists from $9-$14. All worth investigating.
Sales Ledger Clerk—South side, $65.
A1 Bookkeeper—Complete charge, $35.
Correspondent—Sales or collection exp., $65-$75.
At least 50 or more unfilled clerical positions. Come in and talk it over.
AMERICAN RAILWAY BUREAU,
1128 Lumber Exch. Bldg., 11 S. La Salle-st.
[Chicago's Greatest Employment Bureau.]
Randolph 1049.

HIGH GRADE WOMEN—
WE HAVE A NUMBER OF EXCELLENT POSITIONS OPEN FOR:
Stenographers, Bookkeepers, Stenos. and Bkkprs., Typists, Machine Bill Clerks, Comptometer Operators, Adding Machine Operators, General Office Girls, with and without experience, File Clerks, Calculators—in fact, every sort of office position with the better grade firms.
It will be worth your while to get in touch with us AT ONCE.
NO REGISTRATION FEE.
GLOBE AGENCY,
Room 314 Women's Temple Bldg.,
108 S. La Salle-st. Franklin 1914.

SEVERAL GOOD OPENINGS TODAY.
Typists ....$12-$15 Cooks .....$14-$20
Stenogs .....$15-$20 Hosp. cooks..$45 r.,b.
Beg. steno...$8-$10 Hotel cook...$80 r.,b.
Office girls...$8-$10 Waitresses ...$10-$15
File girls .....$9-$12 Hotel wait...$25 r.,b.
Bookkeepers ..$15-$25 Hotel maids..$20-$25
Asst. bkkprs..$10-$12 Hosp. maids..$30 r.,b.
Addressers ...$12-$15 Diet kitchen...$35 r.
Phone girls ....$8-$9 Hot. pantry...$35 r.,b.
Folders .....$7-$8 Sec. girls .....$7-$8
Saleswomen ...$12-$16 Domestics .....$7-$8
Factory girls...$8-$12 Cafeteria .....$8-$9
LA SALLE AGENCY, 14, 154 RANDOLPH.

STENO., ADV. AGCY. EXP. $90; STENOS., $50 to $60; Office Clks., $35 to $45; Typists, $35 to $60; Switchbd. and Typist, $15; File Clks., $45; Stock Girls, $30-$40; 2 Cash.
RAILWAY EXCHANGE EMP. BUREAU,
Suite 451, 80 E. Jackson-blvd.

STENOGRAPHERS, $12-$18; BOOKKEEPers, $15-$20; Comptometer Oper., $15; Office Clerks, $10-$12; Bookkeeper and Stenographer, $17; Typist, $9.
Merchants' Clerk Exch., 703, 133 W. Wash.-st.

STENOGRAPHERS—Head Steno., $20 up; Leg., $20; Exp. Stenos., 2 at $13, 1 at $14, 3 at $16, 8 at $15, 3 at $18; 2 Corres. at $18; Dict. Op., $15-$18; Comb. Bkpr. and Steno., several, $15, $16, $18; 10 Beginners at $10, $11, $12; Comb. Sec Bd., 1 at $12.50, 2 at $12, 1 at $11, 3 at $9.
TYPISTS—Big firm wants 25 quick at $8-$14; also 7 at $8, 2 at $9, 5 at $10, 6 at $12; 2 Addrs., salary depends on speed; several Mult. Op. at $8-$15.
BOOKKEEPERS—1 at $25, 2 at $20, 1 at $16, 5 at $15, 1 at $13.50, 3 at $12. These must be filled at once.
CLERKS—Traffic, $15; Bill at $11-$15; 2 Abstr. at $12; many File at $8, $9, $10, $12; 5 Mailing at $9; Gen. Off., 2 at $15, 1 at $14, 4 at $12, 3 at $10, for immediate positions.
We specialize in placing out of town business college and school graduates in good city positions. Write us at once.
CRAIG EMPLOYMENT AGENCY,
State and Adams-sts.,
614 Republic Bldg.

PART TIME
WORK
for
WOMEN,
Married or Single.
In Merchandise and Shipping Departments.
EITHER MORNING OR AFTERNOON HOURS.
No experience necessary.
SEARS, ROEBUCK & CO.

OLD ESTABLISHED FIRM HAS SPECIAL POSITIONS.
for fall and winter in Southern States calling on OLD CUSTOMERS, begin at once; permanent with advancement; salary from start worth $50 per week to women who can qualify. Acceptable applicants must be 28 to 45 years of age, high school or college education, unincumbered, pleasing personality, and adaptability essential. No business experience required. Exclusive territories are given. C. C. WINE, Rm. 913, Garland Bldg., Wabash and Washington.

WOMAN — OF UNQUESTIONED CULTURE and refinement, pleasing appearance, good education, unincumbered, 28-45 yrs. old and free to leave city. Territory given to one who through misfortune or financial reverses finds it necessary to enter the business world. The position we offer does not require previous business experience nor the investment of any money. We finance you. Splendid opening for qualified applicants in southern and western territory right away. JOHN A. HILL, Room 913 Garland Bldg., 109 N. Wabash-av., Chicago.

BURTON HOLMES
TRAVELOGUES
Offer an unusual, attractive, and remunerative traveling position to women of culture, paying salary, commission, railroad fare.
SOUTHERN TERRITORY.
Mrs. Woollett, 505 Monroe Bldg., 104 S. Mich.
A Worth While Opportunity.
Woman who is free to travel and is willing to work hard for success will find a salaried position awaiting her. She must be over 26 and possess intelligence and tact, and be able to converse with people; references. Mr. Hawthorne, at 1203-5 S. Wabash-av.

TRAVEL SOUTH.
Three educated women wanted to travel south during winter. Railroad fare paid. Salary from start to acceptable applicants. Ask for MR. GILLFILLAN, Room 1516, 58 E. Washington-st.

WOMAN—EDUCATED; OVER 21, TO DO educational work for large Chicago firm in central and southern states during fall and winter; preference to teacher or college woman; salary from start; unusual chance for rapid advancement. Pendleton & Miller, 58 E. Washington.

CHARLES SCRIBNER'S SONS HAVE OPENings for a clever, aggressive women with tact for special work (not house to house canvassing); well groomed, pleasing personality. Position will pay $1,500 a year. 1245 Transportation Bldg.

WOMAN—WELL EDUCATED, UNDER 35, to handle the Human Interest Library; salary $70. Call Harr. 7386. MISS FLYNN, 23 E. Jackson.

GIRL — NEAT APPEARING, BIRGHT, FOR slide dept.; no experience necessary. Also typist. 90 S. Randolph-st. McIntosh Stereopticon Co.

WOMAN—WITH PLEASING PERSONALITY, perfect 16. H. SCHUMAN & BRO., 234 S. Market.

GIRL—OVER 16, TO WORK IN PACKING and label bottle dept. Dental Protective Supply Co., 2450 Calumet-av.

GIRLS—TO PUT UP LIGHT EXPRESS packages. UNITED SUPPLY CO., 3633 S. Racine-av.

GIRL—OVER 16 YRS. TO LABEL BATteries. Interstate Electric Novelty Co., 540 Washington-blvd.

WOMEN—OUTSIDE WORK; NO CANVASSing. Apply 1-4:30. 80 E. Madison. Welsh.

WANTED—FEMALE HELP.
Miscellaneous.

WRAPPERS.
SEARS, ROEBUCK & CO.,
Require women to wrap mail packages. No special experience is necessary and it is possible to earn $15 a week on this work when trained.
Apply at the Employment Department,
SEARS, ROEBUCK & CO.

GLOVE REPAIRER — OR woman who has run gauge machine in a glove factory. Apply morning, superintendent's office, 8th floor.
THE FAIR.

GIRLS—TO WORK IN GAS MANTLE FACtory; MUST BE OVER 16; WAGES AT RATE OF $8 PER WEEK TO START.
LINDSAY LIGHT CO., 161 E. GRAND-AV., COR. ST. CLAIR-ST.

GIRLS—OVER 16 YEARS OF AGE, FOR light factory work; $8 per week to start; steady work all the year round. We close at 1 o'clock Saturdays. W. C. RITCHIE & CO., 400 S. Green-st.

GIRLS—OVER 16 YEARS OF AGE, FOR clean, light factory work; chance for advancement. CHAS. A. BREWER & SONS, 6320 Harvard-av.

GIRL—BY WHOLESALE CLOTHING HOUSE to sew tickets; good salary to capable girl. SCHOENBERG BROS., 8th fl., 529 S. Franklin.

GIRLS—16 YRS. OF AGE AND OVER, TO work on silk winding machines. S. B. FIEDLER & SONS, 1715 Hammond-st., cor. Eucenie, 2 blocks west of Wells-st.

GIRLS—OVER 17, FOR LIGHT WORK IN our factory. Ideal working conditions. Martha Washington Candy Co., 3823 Broadway.

GIRLS—EXPERIENCED, TO FEED GORDON press. Chittenden Co., 522 S. Clinton-st., 7th floor.

GIRLS—FOR FACTORY WORK; PERMAnent; must be over 16 years. Common Sense Novelty Co., Sheffield-av. and Montana.

GIRL—OVER 16, FOR LIGHT FACTORY work. Benjamin Electric Mfg. Co., Room 856, 29 S. La Salle-st.

GIRL—FOR STEAM TABLE CAFETERIA work. Grant Park Inn, 1014 Michigan-av.

GIRL—FOR BEAUTY SHOP, ONE THAT can marcel wave. Phone Lincoln 4590.

GIRLS—TO WRAP YEAST. APPLY 713 S. May-st.

COPYISTS,
MAKERS,
APPRENTICES
ON
Hy-Class Hats.
Steady year round positions for good workers.
HYLAND BROTHERS CO.,
84 E. Randolph-st.

DRAPERY SEAMSTRESSES—
Experienced. Apply MR. SCHULTZ, The TOBEY FURNITURE CO., 33 N. Wabash.

DRAPERY AND UPHOLSTERY SEAMstresses — Experienced.
W. P. NELSON CO.,
614 Michigan-av.

DRESSMAKER—EXPERIENCED, ONE WHO can drape preferred, to work with designer. Permanent position. Apply 9 a. m. Room 1505, 306 S. Wabash-av.

FINISHERS ON WAISTS AND SKIRTS—EXperienced. MADAME BLENDA, 709 N. Michigan-av.

FINISHERS AND BUTTON HOLE MAKERS—On custom coats. Call CROONBORG'S, 115 S. Dearborn-st.

FINISHERS — EXPERIENCED ON GOWNS. 25 E. Washington-st., room 930.

FORELADY—FOR NEW GARTER FACtory; one who thoroughly understands the making of men's garters; splendid opportunity for intelligent, ambitious woman. Address T 243, Tribune.

GIRLS
FOR LIGHT
FACTORY WORK.
Permanent Employment.
Good working conditions.
RAND, McNALLY & CO.,
536 So. Clark-st.

LOST AND FOUND.

BAG — LOST — AT CONTINENTAL & COMmercial Trust & Savings bank on Oct. 27 about noon, vel

TO RENT—ROOMS—NORTH.

SHERIDAN-RD., 4641—TO RENT—BEAUTIFUL FURN. ROOMS AND SUITES; PHONE IN EACH RM.; BATH; SHOWERS; HIGH CLASS SERVICE; ELKS, FROM LAKE; CARS TO WILSON L. STA.; $6 TO $10 WEEKLY. SUNNYSIDE 2670.

SHERIDAN-ROAD, 4738—TO RENT—ELEG. rms., priv. Roman baths and showers, priv. phones; $10 up. Phone Sunnyside 8408.

SHERIDAN, 4937—TO RENT—REAU. FUR. sun parlor rm., twin beds; also other rms. to rent; breakf. opt.; Arg. x., bus. Sunset.

SHERIDAN, 4014, 1ST—TO RENT—ATTR. rms. for 1 or 2; ½ blk. Sher. Exp. Ring Lee's wood's bell.

SHERIDAN 4036—TO RENT — BEAU. RM. Greenwood and Lake Park-av.—To Rent—FUR. SUITE; EXCEP. FURN. SING. RM. $4 p. CLEANLINESS AND HEAT SATISFAC.

SHERIDAN-RD. 4062, 3D — TO RENT — Nicely furn. flrt. sgl. rm., $3; nr. Sher. 'L'. Wood. 2155.

ST. LOUIS N., 4834—TO RENT—NEWLY furn. rm.; stm. ht.; priv. home; piano; all conv.; bath; reas.; Rav. L. Montic. 9320.

ST. JAMES-PL., 459, 1ST—TO RENT—COMfortable single rm., to lady employed; mod. apt.; bath between privileges. $2.50.

ST. JAMES, 434—TO RENT—CLEAN, bright, sing., double, stm. elec.; real home.

ST. JAMES-PL., 446—TO RENT—OUTSIDE sgl. rm.; modern; $2.50.

ST. JAMES, 427—TO RENT—WELL HTD. single-double rms., elec. conv. bath.

ST. JAMES-PL., 447—TO RENT—3 RMS.; priv. fam.; 18 min. Loop, Lincoln 8524.

ST. JAMES-PL., 411 — TO RENT—DOUBLE or single rm.; modern; ex. trans. Bowen.

ST. JAMES-PL., 422, 2D—TO RENT—LGE. corner rm. with lav. Lincoln. 7196.

SUNNYSIDE, 1134, 3D—TO RENT—2 MOD. furn. rms., single or en suite; Wil. exp.

SUNNYSIDE, 1001, 2D—TO RENT—FRONT, for 1 or 2; blk. Wil. sta. Edge. 7116.

WELLINGTON-AV., 2035, 3D—TO RENT—Large front, mod. rm., best trans.; priv. fam. Lake View 8045. Tucker.

WILSON, 912, 1ST—TO RENT—LIGHT OUT. side rms.; gentlemen; $2.50; $3. Edge. 3907.

WILSON, 823—TO RENT—ATT. SGL. AND dbl. rms., ex. heat, ht. and cold water; priv. fam.

WILSON-AV., 857—TO RENT—LGE. PARlor with alcove; Wilson ex.; ½ blk. lake.

WILSON, 918, 2D—TO RENT—BEAU. RMS. rm. water; Wils. L.; $3 up; gentlemen.

WILSON, 854, 3D—TO RENT—PLEASANT mod. frt. rm.; pri.; Wils. ex. Edge. 4370.

WINDSOR, 9472, COR. SHERIDAN—TO Rent—Frt. rm., adj. bath, priv. fam.; Wil. exp.

WINTHROP, 4832, 2D—TO RENT—PLEAS. rm., mod. conv., pri. fam. Wil. 'L.' Edge. 5783.

WINTHROP, 5443—TO RENT—LARGE frt. rms.; gentlemen only; priv. home. S. S. 2100.

WINTHROP, 4832, 3D—TO RENT—BEAU. outside rm., very reas.; surface and Wil.ex.

WINTHROP, 4923, 3D—TO RENT—ATTRACtive rm., private home. Edge. 9282.

WINTHROP, 5302 — TO RENT—LGE. FRT. rm., priv. f.; Edge. Bon Sta.; Edge. 7306.

WINTHROP, 5437—TO RENT—LGE. WELL furnished rm., overlooks lake and Linc. Pk. Mod. Priv fam. Choice ref.; $5. Ph. Wellington 3642.

TO RENT—BEAUTIFUL FRONT 2 RM. suite, large priv. bath, walk dist., nr. lake or elev. Sta. Reference. Superior 6507.

TO RENT—FRONT RM., S. H. ELEC. L., nr. lake, exp. L. sta., good restaurants. No other roomers. Prof. gentleman desired. Schreiber, Superior 4245; Argyle 2000.

TO RENT—LOVELY FRT. RM., LGE. CLOS. st. mod.; short distance to Argyle L. surf, and bus trans.; priv. Phone Sunnyside 5147.

TO RENT—NICELY FURN. FRONT ROOM, next bath, with shower. Priv. fam. Div. 2480.

TO RENT—WELL FURNISHED FRONT room with bath; L. surf, ex.; reas. Edgewat 8425.

TO RENT—ATT. RM., ALL MOD. CONV., priv. fam., nr. Broadway; gent. L. V. 2107.

TO RENT—FR. ATT. BAY WIN. RM., mod.-priv. for gent. Sher. 'L.' L. V. 6993.

TO RENT—LGE., MOD. RM. TO REFINED gentleman; pri. fam.; $25 mo. Sunny. 4275.

TO RENT—LGE. RM., MAHOG. TWIN BEDS, also bookcase. Sunnyside 9160.

TO RENT—BEAUTIFULLY FURN. FRONT room; no other roomers. Sunnyside 9884.

TO RENT—FURN. RM. FOR GENTLEMEN, priv. fam. Rogers Pk. 3653.

TO RENT—FURN. RM.; ELEC.; NR. Sheridan-pk., L. and surf.; $3. Lincoln 5370.

TO RENT—ROOMS—NORTHWEST.

BELMONT-BLVD., 1647, 3D APT.—To Rent—Large, light rooms, modern, suitable for 2 or business people, ½ blk. from 'L.'

HUTCHINSON-ST. 1—TO RENT—ELEC. LIGHT furn. rm.; elec., hot water, bath.

MONTICELLO, S., 4656—TO RENT—STM. ht., well furn. rm.; young man; priv. fam.; Irving Park Blvd. L. Ph. Irving 2050.

SACRAMENTO-BLVD., N., 855—TO RENT—Bedroom with use of parlor. Humboldt 8361.

TO RENT—ROOMS—WEST.

ADAMS, 1122—TO RENT — MOD. TOWN club, modern rms.; steam heat; nr. loop; $3 to $5.

ADAMS, W., 1834—TO RENT—FT. SUITE; fur. elec., ph., board opt.; ideal; 4 gents.

ADAMS-ST., 3367, 2D—TO RENT—LARGE frt. rm.; elec. l.; trans. Lawndale 4428.

ALBANY, N., 8, 3D — TO RENT—FRT. RM., stm. ht., reas.; ex. trans. Call eves. Kedzie 2790.

COLORADO, 4025—TO RENT—SEMI THE 3 room private suite; modern conveniences; bath; 2 in-a-door beds.

HAMLIN-A., S., 154, 2D—TO RENT—LGE. front facing Garfield Pk.; suitable for 2; stm. ht.

HOMAN, S. 351, 2D—TO RENT—SLEEPING room, suitable 1 or 2 modern; nr. Sears.

JACKSON-BLVD., 1430 — TO RENT—MOD. rm., suit. 2; lav. kitch., elec.; good heat.

LEXINGTON-ST., 3308, 2D—TO RENT—3 large, light bedrooms; $2.50 and $3; mod. 2-flat. Garfield 9067.

LINCOLN-ST., N., 21—TO RENT—FURNISHed room; modern; private; lady; $2.75. Lincoln 5490.

MONROE W. 3902, 2D—TO RENT—BEAUtifully furn. front rm.; private family; 1 blk. Garfield Pk.; good trans.; reference; gentleman.

PARK-AV., 3019—TO RENT—BEAUT. MOD. stm. heated basement rms.; also others. West 5507.

PARK-AV., 2852—TO RENT—LARGE, light rm., opposite bath; stm. and elec., house. Garfield 5134.

WASHINGTON-BLVD., 2223, 3D—TO RENT—Steam room, nicely furnished, private, steam, hot water; 1 or 2 rents; trans. good; $3.

WASHINGTON-BLVD., 2657, 3D—TO RENT—Large outside rm.; stm.; gents; refs.

WASHINGTON-BLVD., 2914—TO RENT—Front, furn. large rms.; warm, light; meals; WASH.-BLVD., 2201—TO RENT—LG. COR. rm., hot shower always; stm.; nr. L. surf.

TO RENT—WILL BOARD TWO; LARGE front bedroom; steam, elec.; every con. Garfield 9422; reas. terms; Catholic pref.

TO RENT—LARGE SOUTH ROOM; H. W. ht.; convenient of Garf. pk. links; fine trans.; no other roomers. Kedzie 7.

TO RENT—LGE. SO. BEDRM., H. W. HT., Garfield pk. Fine trans. Kedzie 7.

TO RENT—HOUSEKEEPING ROOMS.

South Side.

CALUMET, 4048—TO RENT—1 AND 2 RM. apts., H. hskpg., mod., new furn. Drexel 4778.

CALUMET, 5256, 1ST—TO RENT — NEW furn. rm., adj. bath, kitch., laund. privlgs. priv.

CALUMET, 5018, 1ST—TO RENT—3 ROOM suite; priv. kitchen, stm., porch, laun.

CALUMET, 5252—TO RENT—2 OR 3 RM. hskpg. suite; nice sleep. rm.; stm.; elec.; CALUMET, 4830—TO RENT—CONN. RMS., private kitchen, run. water, 47th L. Reas.

DORCHESTER, E., 6216, 3D—TO RENT—Desir. hskpg. rm.; priv.; best trans.

ELLIS, 4217—TO RENT—LARGE FRONT room with kitchenette, hot water, all conveniences, $5.50. Others $3 up; exc. trans.

ELLIS-AV., 4057—TO RENT—WELL FURN. large south room, priv. kitchen; closet, sink, range; phone; steam; $6; ex. ½ blk.

ELLIS, 4300 — TO RENT—2 ROOM SUITE furn. complete, lav., range. Ken. L. Jack. Rob.

ELLIS, 3245—TO RENT—WELL FUR. LGE. frt. hskpg. rm.; h. w. heat; kit'nette; I. C.

FIFTY-SEVENTH, E., 1513, APT. P — TO RENT—2 rms. hskpg. suite; I. C., surf.

FORESTVILLE, 4117—TO RENT—ELEG. FRT. hskpg. suites, furn. comp., gas ranges, priv. ice-box; stm.; $6 up; Ken. L. Grand-blvd. sta.

FORTY-SECOND-PL., E., 936, NR. DREXEL, 3 and 4 rm. suites, comp. furn.; Ken. L. I. C. and 43d-st. transp.; $4 to $8 per wk.

FORTY-FIRST-ST., E., 208—TO RENT—Hskpg. rooms; r. w.; $5.50. Ind. car.

GRAND-A., 3800—TO RENT—ELEGANT 1 and 3 rm. apt., complete hskpg. priv. bath.

GRAND-BLVD., 3730-32 — TO RENT—MOD. 1, 2 and 3 r. hskpg. apts.; fac. blvd.; $6.50-$9.

GRAND, 4142, APT. 5—TO RENT—LGE. frt. rms., sgle. and en suite; mod.; $2 up.

GRAND-BLVD., 3810 — TO RENT—SMALL sunny 3 also large rms.; mod. fixtures.

GREENWOOD, 4404—TO RENT—SUNNY 3 rm. hskpg. suite; L. surf, and I. C.

GREENWOOD, 4403—TO RENT—LG. ROOM; light hskpg.; priv. home; reasonable.

HARPER, 6429, 2D—TO RENT—MOD. 2 R. suites; $5-$7; I. C., L. 63d-Stony Is. cars.

HARPER, 6208, 3D—TO RENT—RMS., SUIT. for marr. couple or 2 bus. men; reas.

INGLESIDE, 4340, 1ST—TO RENT—LGE. outside hskpg. suite; also sgle. rms.; $2.50 up.

INGLESIDE, 6336, 3D—TO RENT—NICE, clean, front room and kitchenette.

KENWOOD, 5704, 1ST—TO RENT—PORCH, liv. rm., kitch. and priv. bath; nr. U. of C. and L. express. Midway 10067.

LAKE PARK-AV., 3 RM. FRT. SUITE, 4346. 3 Rms., priv. bath, porch, yard; I. C., L. Miss. Mosher's. To Rent. express.

A refined, clean, comfortable place to live.

LAKE PARK, 3906 — TO RENT — COZY, warm 6 room hskpg. suite, $6; Ken. L. Ill. Central.

LANGLEY, 4715 — TO RENT — 2 LIGHT hskpg. furn. front rms.; refs. Kenwood 4162.

MICHIGAN-AV., 4104—TO RENT—2 RMS. and bath; beaut. furn.; disappear. bed, California style; tiled shower bath; nr. exp.; $10 to $12 wk.

BOARD AND LODGING—HOUSEKEEPING ROOMS.

South Side.

MICHIGAN-AV., 2446—TO RENT—ONE RM. with convenience of 4; Murphy bed, kitchenette; beautiful bldg.; close in; $6.50 to $11 weekly. Phone Cal. 5425.

OAKENWALD, 4585 — TO RENT — 2 RM. suite, kitchenette; stm., gas, elec., linen.

SIXTIETH, E., 221, 1ST—TO RENT—NICELY fur. rm.; couple; use of kit., din. rm.

SIXTY-SECOND-ST., E., 922 — TO RENT — Ideal 1, 2, 3 rm. apts., furn.; steam, sinks, ranges, laundries; L. surf. Mid. 2396. Smith.

SIXTY-FIRST-ST., E., 510 — TO RENT —2 room suite, mod., well furn., stm., elec.

SIDNEY-AV., 4133, SHORT BLK. BETWEEN Greenwood and Lake Park-av.—To Rent—Furn. rms., hskpg. optional; steam, modern. $3.50 up.; I. C., L. surf.

SOUTH PARK-AV., 5850—TO RENT—LGE. lt. hskpg. rm., complete, for ladies employed; L. exp. SAWYER.

THIRTY-FOURTH-PL., E., 521, NR. COTT. Grove—To Rent—2 and 3 rm. hskg. apts., stm., elec., bath, range; $5-$6. Doug. 2856.

UNIVERSITY, 6159, 3D—TO RENT—2 FRT. sgl. rms.; complete. fur.; L; stm.; priv.

TO RENT—TWO FINE LRG. RMS. LOVELY furn., drapes, etc.; buffet, range; ph., stm., elec.; Al trans.; reasonable. Ph. Drexel. 985.

TO RENT—WILL SHARE 5 RM. APT. rms. to congenial mar. couple. Wentworth 6509.

North Side.

ARGYLE, 5108—TO RENT—3 ATTRACTIVE rooms for 1 or 2; no objection to children.

BELDEN, 908—TO RENT—3 RM. HSKPG. suite, clean, newly furnished, well heated; 1 block to Fullerton express; reasonable.

BELDEN, W., 456—TO RENT—BEAUTIFUL front hskpg. rms.; stm., elec., phone; reas.

BROADWAY, 4545—TO RENT—2 ROOM suite; priv. e. l.; exclu. k., porch; Wil. ex.; $6. Edgewater 2261.

BROADWAY, 3916—TO RENT—NICELY furn. 3 rm. mod. suite; Sher. exp. Welling. tons 4312.

FULLERTON-AV., 1128—TO RENT—DESIRable hskpg. rm.; stm., elec., r. w.; L. exp.; $5.

GIDDINGS-ST., 2026—TO RENT—MOD. LGE. frt rm.; kitchenette; priv.; blk L. Rav 6783.

KENMORE, 4040, 3D—TO RENT—LIGHT 3 rm. suite, $8; priv.; range; r. w.; Sher. ex.

LARRABEE, 2216—TO RENT—LGE. LIGHT rms.; stm., elec., g. w.; $3 up; nr. Lin. Pk.

LA SALLE, 1241—TO RENT—3 RMS., FRT., run. w., elec., gas r., steam.

LELAND-AV., 1315—TO RENT—MOD. SUN. ny housekeeping rms., ENG. basement.

MAGNOLIA, 4052—TO RENT—COMP. FUR. kitchen and bedrm., priv.; rear ent.; $25.

MELROSE-ST., 833, NR. BROADWAY—To Rent—Light warm, dainty fur. 3 rm. suite; near lake and Lin. Pk.; real kitchen.

RACINE, N., 4020—TO RENT — 2 LIGHT compl. furn. rms., adults; Wil. ex. Crouch.

SEDGWICK, 2234, 1ST—TO RENT—HSKPG. rms.; 3 con. outside; nr. park, Lincoln 1788.

SHERIDAN, 4065, 2D, COR APT—TO RENT —Pleas. 2 rm. frt. suite, with bath, refined surroundings, nr. Sher. exp. Lake View 2137.

SHERIDAN-RD., 4738—TO RENT—ELEgant housekeeping suites, baths, phones, $40 up. Phone Sunnyside 8408.

SHERIDAN-RD., 4069, 3D—TO RENT—Comp. furn. 3 rm. suite; gas range, ice box, priv. lav. and porch; nr. Sher. exp.

SHERIDAN, 4802—TO RENT—HSG. SUITE, real kit. $6.50. Call 1st or Sun. 6354.

ST. JAMES, 419—TO RENT—HSKPG. suites; comp. kitchen; stm., elec., r.w.; reas.

WINNEMAC, 2251—TO RENT — OR rms., h. and elec.; good trans.; Sunny 5090.

WINNEMAC, 1300, 2D—TO RENT—2 ROOM hskpg. suite with kitchen privileges, $6.

WINTHROP, 4913—TO RENT—LG. FRONT rm. for 2 and stm. r.; reas.; Arg. ex. Edge. 9535.

WINTHROP, 4827, 2D—TO RENT—ELEgant, lge. rm.; Wilson and Argyle; reas.

WINTHROP-A., 4871—TO RENT—3 L. hskpg. rms., bath, sleep. rms. Edge. 255.

YORK-PL., 616, 2D—TO RENT—3 ADJ. rms.; priv.ent.; mod.; people emp.; ex.trans.

TO RENT—3 RMS., COMPLETE, KIT. range, priv. bath; Wilson X. Address X 436, Tribune.

Northwest Side.

CALIFORNIA-AV., N., 2323, 1ST—TO RENT —Modern suite, convenient loc., $4 to $5; L, 3 surface lines; home cooking.

BOARD AND LODGING—WEST.

ARTHINGTON-ST., 3210, COR. KEDZIE—Rooms, $2.60 to $4; swimming and gym included; newly equipped dining room; meals a la carte prices. Y. M. C. A. Garfield 3800.

MADISON, W., 3240, 3D—SPLENDID ROOM. Excellent board for 2. Bradley.

MONROE, 2304—RM. AND BOARD; WELL furn. rms., mod., st. ht.; good trans. & table.

SPRINGFIELD-AV., S., 1017—AN EXCEPtional home for 2 ladies; attractive room; opp. bath; exc. trans.; well worth investigating.

WARREN-AV., 3306—DOUBLE RMS., BOARD, meals, h. w. heat, reas. Garf. 309.

A REAL HOME FOR 2 REFINED PROTestant young men; refs.; breakfast. Kenwood 8167.

BOARD & LODGING—SUBURBAN.

TO RENT—WITH BOARD—3 VERY LARGE rooms; mahogany furniture; finest table board. A real home. 328 S. Euclid, Oak Park. Phone 2003.

HOTELS.

The St. George
ON THE MIDWAY
BLACKSTONE & 60TH-ST.
Midway 5756.
What It Means to You.
Every Desire Fulfilled.
The most advanced ideas in modern architecture and design have all been embodied in this
PREFERRED HOME
Every model of convenience. Consists of SPACIOUS LIVING ROOM, cabinet, wall beds, kitchenettes screened sleeping porch with awning, and PRIVATE BATH.
Luxurious lounging rooms, lobby parlors, and dining rooms at the service of guests at all times.
European, $45 to $60 per month.
American, $35 to $30 per week, family of two.

Drexel Arms
200 ROOMS.
FINEST BOULEVARD LOCATION.
Large, attractive rooms, with private baths FOR TWO PEOPLE, $1.75 and $2 a DAY. Single room with bath, only $1.25 a day. Every modern convenience; 18 minutes from center. Cottage Grove cars to door; elevated and Ill. Central 2 blocks. Phone Drexel 9573. CAFE THE BEST. MODERATE PRICES.
DREXEL AND OAKWOOD-BLVDS.

CLARENDON BEACH HOTEL.
WILSON-AV. AT THE LAKE.
Newest North Shore hotel; all rooms outside; beautiful furnishings and equipment; spacious lobby, parlor and ballroom; 18 minutes to loop, N. W. also bus. Rooms $2 per week; monthly $35 up. Concessions on leases. Popular price cafe. PHONE SUNNYSIDE 4700.

HOTEL GRASMERE.
European.
4021 Sheridan-rd. Ravenswood 3701.

HOTEL HAYES AND ANNEX.
6448 h. University-av. Popular Priced Family Hotel. Rates $8.50 per week; 50c to $1.50 daily; newly furnished. AMERICAN PLAN. Ph. Hyde Park 4400.

COLONIAL HOTEL.
6325 Kenwood-av. Ph. Midway 1624.
Rates $3 per week.
EUROPEAN PLAN.
Under Management of Hayes Bros.

HOTEL PLYMOUTH.
4709 Broadway. Edgewater 9200.

MODERN FIREproof; 18 minutes to loop; 2 blocks Jackson-park; block Wilson L. station. Single, 2, 3, and 4 room apts. Private bath. Daily, $1-$4. HOMELIKE HOTEL.

FERNWOOD APARTMENT HOTEL.
4050 SHERIDAN-RD.
Phone Wellington 86.
2, 3, 4, 5 ROOM COMPLETELY furn. modern apts.; 10 minutes to loop; elec. good trans., fine for bachelors; maid service. Rates $70 per month and $20 per week and up.

EASTWOOD HOTEL.
EUROPEAN.
4644 Sheridan-rd. Edgewater 3197.
MOST HOMELIKE hotel on North Shore. Private baths; special bachelor apts. Also furnished housekeeping apts. Phone "L," 18 min. to loop.

TO RENT—
2 AND 3 RM. SUITES.
801-5 DREXEL SQUARE-BLVD.
VERY HIGH GRADE FIREPROOF BLDG.
Agent on premises.
M. B. MORAN & CO., 8 S. DEARBORN-ST. RAND. 6840.

HOTEL BENT MERE.
601 DIVERSEY-PKY.
PHONE DIVERSEY 2810.
NEW, MOD. ROOMS, single or en suite, with or without bath. Phone in every room. Best transportation. $4.50 and up per wk.

HOTEL MELBOURNE.
4625 N. Racine-av. Sunnyside 5000.
100 LARGE OUTSIDE rooms, also with bath and phone. Perfect service. Excellent cafe. One block west Wilson L. sta., 18 min. loop.

HOTEL EUCLID.
6733 Stony Island-av. Large com. rooms; bath; phone; $25 month, $8 week. Phone Blackstone 6707 or 08.

TO RENT—1, 2 ROOM SUITES.
801-5 DREXEL-SQUARE.
M. B. MORAN & CO.,
8 S. DEARBORN-ST. RAND. 6840.

HOTEL HARMONIA.
3000 Indiana-av. Phone Calumet 6200.
European plan. All rooms; hot and cold water and private or detached baths all rooms. Rates $1 to $1.50 per day; $5 and up per week. The best hotel value.

BEST PLACE TO STOP.
CHICAGO HOTEL.
50c PER DAY—SPECIAL—$2.50 WEEK.
22 S. Clark-st. Close to Madison-st.

BRADFORD HOTEL, MICHIGAN-AV., COR. 30th-st.—200 steam heated rooms; phone, $1 light; courteous service; free 'bus; restaurant, reading and reception rooms facing 125 feet in Michigan-blvd., main floor.

THE ARCOLA, 3700 LAKE PARK-AV.
PHONE DREXEL 3568.
High class family hotel, overlooking lake; 10 minutes to loop; all rooms newly decorated and refinished; meals unexcelled.

BOARD—A COMFORTABLE ROOM FOR man and blind wife; steam heat; private family; board and care for wife; pleasant surroundings. Address T 586, Tribune.

HOTEL MAEBURNE—
Special winter rates. American and European plan. 7005 Bosworth-av., 2 blks. east Howard terminal. Ph. Rogers Park 9670.

HOTEL GRANDELL, 3801 GRAND-BLVD.—Unusual outside 2 room and bath suites, $9 wk. Exclusive family hotel. Unexcelled cafe at mod. prices. Douglas 4004. Investigate.

HOTEL HIGHLAND, 3945 S. PARK, 37TH-ST. fronting Ellis Pk. Newly furn. rms. run. water; phones; table unexcelled. American plan, $8.50 $13 single, $16-$20 double. Doug. 1640.

JACKSON PARK TAVERN, 57TH-ST. AND Cornell-av.—Outside room with private bath $27.50 a month; good transportation. Blackstone 5261 and 5262.

KENWOOD HOTEL — MAID, ELEVATOR, and bellboy service. Cafe in building. Tel. OAKLAND 1600.

HOTEL NASH—ROOMS—80 NEWLY FURNISHED rooms. $2.50-$4; one week rent free. 4838 Winthrop-av.

GREENWOOD HOTEL, 1035 E. 47TH-ST.—Newly decorated rooms; phone in run. water; best table; single $9 up. Oak. 1051.

HOTEL PRINCE, 510 S. DEARBORN-ST. 1½ blocks north of Dearborn sta.—$2.50 to $5 weekly; 50c to $1.50 daily; newly furnished.

LINCOLN APTS., 1648 LUNT, ROGERS PK. —Hskpg. suites, $25 mo. up; rm. Murphy bed, bath, Am. plan $10 wk. up. R. P. 900.

NEW WORKINGWOMEN'S HOME — CONVENT. 4946 Sheridan-rd. Sunny. 7171. ence; porch; rates $9 wk. up; trans. $1.50.

GRANDMORE APTS., 4953 GRAND-BLVD.—Am. plan, $10 wk. up. Phone in every rm.

YOU'LL LIKE WEAVER'S HOTEL—COZY. mod.; 2 min.N.W.L.1016 Wilson.Edg.2464.

ROOMMATES.

ROOMMATE WTD—MAN WILL SHARE large room in high class apt. bldg. in Woodlawn with gentlemen; 2 blks L and surf lines 1 blk. 6166 E. 63d.

YOUNG MAN WANTS CONGENIAL MAN share large frt. rm.; board opt.; priv. fam. Superior 5744.

YOUNG LADY WILL SHARE HER 5 R. S. apt. with cong. girl. Drexel 885.

LADY SHARE WITH LADY EMP. MOD. apt.; Wil. ex. Sunnyside 8592 Sun. or eve.

TO RENT—HOUSES—SOUTH.

TO RENT—
Detached 12 room residence, 3 baths, steam heat.
4732 Dorchester-av., cor. Kenwood Park; pl. 73 ft. of ground; lawns, trees, and shrubbery; large veranda; rent $85.
W. K. YOUNG & BRO., KENWOOD OFFICE, 47th and Lake Park-av. Ph. Oakland 1147.

TO RENT—MODERN BRICK RESIDENCE, 10 large rooms, with garage; all steam heated; 47th-st. car; $90. S. E. Cor. Vincennes-av. and 42d-st.

TO RENT—6 R. BRICK HOUSE, A1 CONDItion, furnace heat, easily heated with coke; always obtainable; exclusive neighborhood; fine yard; flower beds; price $30; concessions. Call 317 E. 47th-pl., or Drexel 2111.

TO RENT—CORNER, 2601 PRAIRIE-AV.; 14 room house; excellent location for dressmaking; establishment or doctor's office. Apply ROSS & CO., Railway Exchange Bldg., Wabash 1052.

TO RENT—3642 MICHIGAN-AV.—A story granite residence, 18 rooms, 4 bathrooms. Steam heat.
FRANK H. LANG, BANK FLOOR.
40 N. DEARBORN-ST., COR. WASHINGTON.

TO RENT—GOOD OPPORTUNITY; S. E. cor. 18th and Indiana-av., rooming house, 14 rooms; $50.
MARK LEVY & BRO., Marquette Bldg.

TO RENT—6534 PERRY-AV., 10 ROOM house, yd. Englewood 7305.

TO RENT—HOUSES—SOUTH.

TO RENT—6 MODERN RESIDENCES, 10 rooms, 2 baths each. Open for inspection. Newly decorated. $60. 3851 to 3853 Grandblvd.
NEWBURY & CO., 6 N. Clark-st. Tel. Main 1624.

TO RENT—4458 CHAMPLAIN-AV., 9 RMS. detached; nice yard, garage, hardwood floors, bath, gas range; newly decorated; $35 per month. Key next door north.

TO RENT—HOUSES—NORTH.

TO RENT—4618 N. ROBEY-ST., 6 ROOM house; newly decorated; h. w. heat, gas range; large yard; porch; nr. Rav. L.; $40. MR. B., 3743 Wilton-av. Wellington 5429.

TO RENT—7 RM. HOUSE, NEWLY DECOrated, 6727 rm. light; large lot; also garage. 1041 Wellington-av.

TO RENT—1715 WILSON, 9 RM. HOUSE, all mod.; reas. Ph. Ravenswood 3440.

TO RENT—3168 BROADWAY, REAR, brick house, 6 rooms and bath, $18.

TO RENT—HOUSES—NORTHWEST.

TO RENT—9 RM. BRICK HOUSE; MOD.; elec., furnace, garage, large yard; 1 blk. to surface and L; $30 mo. 3413 Pierce-av. Phone Albany 4645.

TO RENT—9 RMS. 2 BATHS, 8101 LAWNdale. Mont. 98 or 4821 N. Spaulding. $30.

TO RENT—HOUSES—WEST.

TO RENT—BUNGALOWS IN OAK PARK, 6 rms., stm. ht., $0 ft. lot; rent $37.50; 7 rms., hot water ht., 50 ft. lot, 2 car garage, rent $40.
JOHNSON BROS. & CO.,
5958 W. Lake-st. Austin 200. Oak Pk. 163.

TO RENT—TO GOOD COLORED FAMILY, 9 room brick house in fine condition, $35. 3110 N. Oakley-blvd. BROOMELL BROTHERS. 111 W. Washington-st. Main 1402.

TO RENT—2943 ADAMS-ST., 7 ROOM house; furnace; $25. Kedzie 1525.

TO RENT—FINE 7 RM. HOUSE, LG. YARD, rent $15. 1733 Hastings. Mrs. Johnson.

TO RENT—HOUSES—SUBURBAN.

TO RENT—GLEN ELLYN, 1¼ A., FAIR 5 rm. house, gas and elec., fruit; or, depots; $16 per mo. HOY BROS., 109 N. Dearborn-st. Rand. 5108.

TO RENT—ALL VAC. OR FUR. WILMETTE homes, from $35-$45-$65-$100 per mo. See Paul Schroeder & Co., end L Wilmette.

TO RENT—FURNISHED HOUSES.

TO RENT—IN GLENCOE: ARMY OFFICER'S house, furnished; Nov. 1st to May 1st; 8 rooms, hot water heat; $45; worth double. Phone Glencoe 741.

TO RENT—FURNISHED, 5462 HYDE PARK-blvd., for winter; coal in.

TO RENT—FLATS—SOUTH.

TO RENT—
6 ROOMS AND SUN PARLOR.
5419-23 MARYLAND-AV.
$50 AND $52.50.

INDIVIDUAL REAR PORCHES; WHITE ENAMEL PANELED DINING ROOM AND ALL OTHER MODERN CONVENIENCES.
Agent on premises. M. B. MORAN & CO., 8 S. DEARBORN-ST. RAND. 6840.

TO RENT—CHOICE MODERN APTS.
5631-39 Kenwood-av., 4 r. $37.50 to 40.00
5631-39 Kenwood-av., 5 r. sun parlor 55.00
4708 Grand-blvd., 10 r., 3 baths..... 115.00
4710 Grand-blvd., 8 r., 3 baths..... 90.00
5700 Ellis-av., 6 r. sun parlor..... 100.00
T.E.Wells, 160 W. Jackson-blvd. Wab. 3592.

TO RENT—HIGH CLASS KENWOOD APT. 5744 Dorchester-av., handsome 7 ROOM APT., every room light; large lot; also sunparlor, overlooking the lake; spacious living room, tile bathrooms; costly interior finish; delightful residence locality; rent $95.
W. E. YOUNG & BRO., 47th and Lake-av.

TO RENT—WE WILL MAKE LIBERAL concessions on beautiful 12 room apt., 3 baths, located on Hyde Park-blvd., overlooking Lincoln Park; one block north of Hyde Park-blvd. station. Single, 2, 3, and 4 room apts. Private bath. Daily, $1-$4. HOMELIKE HOTEL.

TO RENT—MODERN 1 RM. APT. Only $45; near Jackson Pk., steam heat, elec. light; will dec. to suit. 1529 E. 65th-pl., city.

Phone Owner, Hyde Park 7305.

TO RENT — OVERLOOKING LAKE; PRIvate porch, 9 rooms, 2 baths, 2 private lavatories; 2d floor; steam heat; a beautiful apartment with all conveniences; $75; might make concession to very desirable tenant. 5609 Cornell-av. Jackson Park 1903.

TO RENT—NEW 6 RM. FLAT NOW READY —Large, sunny rms., open to hall; 2 tile bathrooms; many closets; large priv. porch; elec. lights; gas logs; nr. new $50,000 st. I. C. depot office bldg.; roomers allowed; rent concess. Office, 6238 Dorchester-av.

TO RENT—NEW BUILDING, 50TH-PL. AND Champlain-av., 3, 4, 5 room apts. These charming apartments are attractively located, near Washington Park, elevated R. R., and surface. Janitor will show, or phone
BECKLENBERG, Randolph 6171.

TO RENT—5118 MICHIGAN-AV., 1ST, 6 rms. and alcove, 2 baths, $47.50. An exceptionally good location; 1 blk. from "L" sta.; transportation. HOFFMAN & BECKER, 360 E. 51st-st. Drexel 700.

TO RENT—6311-6325 ELLIS-AV., 6 AND 7 rms., just completed to suit, $36-$42.50; also 6056 Kenwood-av., 5-5 rooms, steam, elev. service, newly dec., $16 and $25. F. W. ROEHGEN & CO., 6301 Kenwood. Ph. Hyde Park 4060.

TO RENT—N. E. COR. CALUMET AND 49th-st., opposite Corpus Christi church; fine 5 and 6 room apts.; nr. park, L, and surface lines; $35-$40. See Janitor, Ph. Oakland 3140.

TO RENT—N. W. COR. 44TH AND ELLIS-av., 4 and 5 rooms; vacant now and Oct. 1; desirable in every way; $30 and $35. H. F. NORCOTT & CO., 1007 E. 43d-st. Oak. 1302.

TO RENT — SUBLET TO MAY 1ST, HIGH class, 7 rooms, sun parlor, 2 baths, in Becklenberg Apts., 4584 Drexel-blvd.; rent $110. Will accept $85. Phone Oakland 5785, or apply 1st apt.

TO RENT—5 ROOMS, 6 RM. 2D APT., stm. ht., hot water, elec. light, $40; available Dec. 1; complete furn. may be had if desired at barg. Ph. Midway 9913.

TO RENT—5 ROOMS; 5 BATHS AND solarium; extra large, airy, sunny rooms and big closets; immediate possession. 7258 Coles-av. Phone South Chicago 2292.

TO RENT—LARGE 5 ROOM 3D FLOOR flat, all rooms facing boulevard; also some furniture for sale. 1443 E. Marquette-rd. Ph. Midway 5596.

TO RENT—MODERN STEAM HTD. APTS. 3121 Indiana-av., 5 rms., electric..$32.50
3108 Prairie-av., 5 rms., electric..... 30.00
3111 MANKIM-CT., 5 rms., Indiana-av.

TO RENT—3 RM. APT., $31 MO., STEAM heat, h. w., bath, exc. jani. serv., good trans.; overlooking lake and Washington Park. 6418 S. Lake-st. [just east Cottage Gr.]

TO RENT—4809 LAKE PARK-AV.—EXCELlent light 7 room apt.; private veranda and garden; first class transportation; reasonable. See janitor. Phone Central 299.

TO RENT—5809 MICH.-AV., 7 ROOMS AND sun parlor, 2 baths, screened sleeping porch, $65.
J. F. O'BRIEN & CO., 235 E. 61st-st.

TO RENT—7 ROOM STEAM HEATED DUplex flat; running water all rooms; rent reasonable. 4742 Lake Park-av. See janitor or Phone Central 3460.

TO RENT—561 E. 34TH-PL., OVERLOOKing Bronson park; excellent light flats; 6 large rooms, steam, elec. light; $32.50-$35. See janitor, Ph. Oakland 3140.

TO RENT—5225 OAKWOOD-BLVD., NEAR Kenwood L station; light and 5 rm. apt.; private veranda; reasonable. See janitor, Phone Oakland 3140.

TO RENT—GOOD, NEW 4 R. APT., $37.50. 5 rms., $42.50. 6-7-8 r., $25-$35. 4 r., 4 r. bed, mod., stove heat, $22.
JOHN H. GAY, 7057 Wentworth. Stew. 7893.

TO RENT—4450 DREXEL-BLVD., 4 RMS. and alcove; screened front porch, large rear porch; $40. See MR. GILMORE at 6540 Drexel-av.

TO RENT — 6228 SO. PARK, NEW BLDG., 2d apt., 4 rms. and sun parlor, in-a-door bed, white enamel dining room; $37.50.
O'BRIEN & CO., 235 E. 61st-st.

TO RENT—SUBLET 6 RM. CORNER APT., 1st floor, 2 baths, cheap. 4801 Forrestville-av. Phone Drexel 4092.

TO RENT—FLATS, MODERN, T. P. BEAN, 1818 & CO., 5511 Indiana-av. Phone Englewood 7893.

TO RENT—5339 DORCHESTER-AV., 2D flat, 8 rooms, 3 blocks to I. C. station; $45
CHESHIRE & SHERWELL, 6304 College Gr.

TO RENT—4 ROOMS AND SUN PARLOR, 71st-pl. and Ridgeland-av., new

REAL ESTATE FOR SALE.

APARTMENTS—SOUTH SIDE.

FOR SALE—
6830-42 DORCHESTER-AV., 6 FLATS.
Strictly modern brick and stone bldg., 6 apts., 4 rms., sun parlor and sleeping porch each; mahogany and oak finish; rental, $2,700; price, $12,500; price $10,000.
BOWERS, LEIBRANDT & O'BRIEN,
6731 Stony Island-av. Midway 300.

FOR SALE—BARGAIN—SIX FLAT.
Only $4,500 required to purchase equity in 6200-2 E. 62d-st.; modern bldg.; less than 2 years old; front porches; lot 50x150; make an inspection of this building, it will interest you.
GRAPPERHAUS, RUSSELL & CO.,
1346 E. 63d-st. H. P. 2976.

FOR SALE—3637 DREXEL-AV.—HIGH class brick 2 flat in choice location; 5 and 7 rms.; steam; elec.; sleeping porches; rented $35 and $32; in excellent condition; rented to good, permanent tenants; price $5,300; terms to suit; shown by appointment only.
H. O. STONE & CO.,
111 W. Washington-st. Main 1865.

FOR SALE—OR EXCHANGE—MY SIX FLAT bldg. on Kimbark-av. in Hyde Park; rent $4,200 a year; 6 years old; rents from $16-00; 4 years at 5½%; lot 50x178; room for 5 garages; will take $9,000 for equity, or will consider small clear property and some cash. Address F O 564, Tribune.

FOR SALE—DETACHED STEAM HEATED 2 flat in Woodlawn, 5 and 6 rooms, rented for $30 each; only $6,250, on easy terms.
JOHN CARROLL & SON,
53d-st. and Lake Park-av.
Phone Hyde Park 440.

FOR SALE—BARGAIN; MODERN 3 FLAT brick bldg., large screened porches, garage, steam ht., hot water, 7, 8, and 9 rms., $16,500; 4 years at 5½%; lot 50x178; room for 5 garages; will take $9,000 for equity, or will consider small clear property and some cash. Address F O 564, Tribune.

FOR SALE—DETACHED STEAM HEATED 2 flat in Woodlawn, 5 and 6 rooms, rented for $30 each; only $6,250, on easy terms.
JOHN CARROLL & SON,
53d-st. and Lake Park-av.
Phone Hyde Park 440.

FOR SALE—BARGAIN; MODERN 3 FLAT brick bldg., large screened porches, garage, steam ht., hot water, 7, 8, and 9 rms., $16,500; 4 years at 5½%; lot 50x178; room for 5 garages; will take $9,000 for equity, or will consider small clear property and some cash. Address F O 564, Tribune.

FOR SALE—OR EXCHANGE—AT A SACRIfice; high grade 2 flat; 7 rms. each; modern; excellent transportation; rent $10,800; mtg. $5,000; will make close deal. ACT QUICK.
H. F. NASH,
111 W. Washington-st. Main 1865.

FOR SALE—OR EXCHANGE—$6 SIX FLAT bldg. on Kimbark-av. in Hyde Park; rent $4,200 a year; 6 years old; rents from $16-00; 4 years at 5½%; lot 50x178; room for 5 garages; will take $9,000 for equity, or will consider small clear property and some cash. Address F O 564, Tribune.

FOR SALE—DETACHED STEAM HEATED 2 flat in Woodlawn, 5 and 6 rooms, rented for $30 each; only $6,250, on easy terms.
JOHN CARROLL & SON,
53d-st. and Lake Park-av.
Phone Hyde Park 440.

FOR SALE—BARGAIN; MODERN 3 FLAT brick bldg., large screened porches, garage, steam ht., hot water, 7, 8, and 9 rms., $16,500

AUTOMOBILES—GASOLINE.

Automobiles

TRADED IN ON

NEW DETROIT

ELECTRICS

Marmon "34"—Wire wheels, new cord tires.

Premier—1917 model, like new; five wire wheels.

Cole—1917 model, 8 cylinder; wire wheels, cord tires; used less than 3,000 miles.

Mercer—1916 touring car, new condition throughout.

Paige—1916 touring car.

Abbott-Detroit roadster—1914.

Regal coupe.

Premier touring car—1914, 6 cyl.

The large number of high-grade cars offered in trade for DETROIT ELECTRICS—CAR OF UTILITY AND ECONOMY—permits us to make exceptionally attractive prices on cars listed above.

ANDERSON ELECTRIC CAR COMPANY,
2416 Michigan-av.
Call Mr. Slumberick. Calumet 4789.

BARGAINS—BARGAINS—BARGAINS.

1916 OVERLAND TOUR. M-83.
1917 WILLYS-KNIGHT TOURING.
1917 OVERLAND M-90 TOURING.
1916 WILLYS-KNIGHT TOURING.
1916 OVERLAND M-81 TOURING.
TWO 1917 COUNTRY CLUB, ONE WITH WINTER TOP.

These cars can be purchased at a great saving. Two are demonstrators. The others are cars left with us to be sold, the owners having been drafted. All carry new car guarantees with one exception. Deferred payments if desired. All like new.

Get our prices on all types of winter tops as well as repair work, as we maintain a high class service station for Overland owners. Now is the time to have your motor overhauled.

BROADWAY MOTOR SALES CO.,
4527 Broadway.

NORTH SIDE DISTRIBUTORS FOR WILLYS OVERLAND CARS.

AUTO FINANCE CO.
WILL SELL YOU ANY MAKE OF CAR, NEW OR USED, OR PURCHASE SAME FROM ANY DEALER OR INDIVIDUAL ON EASY PAYMENT PLAN.
ALSO ADVANCE MONEY ON YOUR CAR. TAKE TIMBERLESS NOTES, AND GIVE EXTENDED TIME FOR PAYMENTS IN FULL. SUITE 644 BY. EXCH. BLDG. HARR. 772. OPEN SUNDAYS 10 TO 4.

JACKSON—
Chummy Roadster.
Late model, 6 cyl. Jackson, equipped with wire wheels, Goodyear tires; has been run 2,000 miles; car warranted to be in A-1 condition; willing to demonstrate. H. D. LONG. 1775 Olive-av. Sunnyside 8519 or Calumet 5606.

NEW STUDEBAKERS

Latest series 18. Absolutely new cars. Sixes, $950.00. Fours, $750.00. Panel top delivery, $750.00.

HOLMES GARAGE CO.,
DANVILLE, ILLINOIS.

BARGAINS IN SMALL USED CARS—1916 Dodge, $550; 1915 Dodge, $450; 1917 Maxwell, $360; 1916 Maxwell, $300; 1917 Ford, $250; 1916 Briscoe, $425; 1916 Studebaker, Dodge, and Oldsmobile Agents. Cash or terms. 3300 W. North-av. Albany 483.

1917 STUDEBAKER SIX 7 PASS., LOOKS and runs like new; has seen very little use; this is a real snap at $650 and cannot be duplicated for anywhere near this price; come and look it over.

1631 Michigan-av. Calumet 1061.

1916 MERCER—Model 22-72, 7 pass. tour.; painted peerless gray; equipped with slip covers, extra casing and tube; car in excellent condition throughout; black upholstering and top. SHOLES, 4107 Broadway. Lake View 6224 or Calumet 5606.

FOUR PASSENGER OVERLAND COUPE. FINE MECHANICAL CONDITION AND REFINISHED.
$375.
1444 MICHIGAN-AV.

REO, LATE 1916 MODEL, 4 CYL., 5 PASS., in elegant mechanical shape, has good tires with one extra, starter and lights, full set tool equipment; car has original paint; this is a real bargain at $500.
MORTIMER.
1631 Michigan-av. Calumet 1061.

1916 WHITE "30"—BEAUTIFUL CONDITION; town car; limousine; can't tell from new; will be sacrificed at very low figure. Can be seen at 2638 Michigan-av. Phone Cal. 5311.

1917 BUICK SEDAN.
Run less than 3,000 miles, like new; extra tire and bumper.
2740 Armitage-av. Humboldt 748.

SLIGHTLY USED FORDS CHEAP.
Terms Arranged.
4101 Irving Park-blvd.

2 LIMOUSINES, KISSEL KAR AND STODDARD-DAYTON, $350 each; also special touring roadster with extra tires, $275. Or will exchange for light touring car. Make offer.
1600 S. Ashland-av.

1917 M ERMONT, 1915, 7 PASS. EXCELLENT condition, almost new cord tires; seat covers; 2057 Michigan-av. Calumet 2275. STANDARD AUTOMOBILE CO.

SALE CHEAP OR TRADE FOR ANY JUNK or wrecked auto; 1 5 pass. Apperson touring car and 1 pass. Oldsmobile Berlin limousine or chassis. Haymarket 4892.

1916 NATIONAL SIX, PRACTICALLY NEW, 7,000 MILES LIKE NEW; $850; WILL CONSIDER SMALL CAR AS PART PAYMENT. ADDRESS F S 546, TRIBUNE.

REO 1917 5 PASS. TOUR.; BARGAIN; $350; winter top; extra tire; slip covers; run perfect condition; $835.
PACKARD 6-48 1913 LIMOUSINE AND touring body; good cond.; for sale cheap; 4124 Sheridan-rd. See Lake View 1404.

FOR SALE—FORD ROADSTER WITH WINTER TOP, large box on rear; $200 CASH. CLARENCE HIRSCHBORN & CO., 217 W. Randolph-st.

FOR SALE—CADILLAC 7 PASS. LIMOUSINE, 1916, 8 cyl., exc. cond., quick sale. Bargain. 1700 Sheridan-rd. Central 3563.

1916 OVERLAND CLOVERLEAF 4 PASS. roadster, 6 cyl., good coach and mechanical price $650 many extras; cost over $1,000; will sell cheap. Phone McKinley 4732.

1918 CHEVROLET. IMMEDIATE DELIVery, used cars accepted as part payment. Cash or terms. Albany 8622. 3800 Fullerton-av.

1916 LITTLE 6 BUICK 5 PASS. TOURING, in A1 mechanical condition; good paint and extras.
Stearns, 2431 Michigan-av.

THOS. J. HAY, INC. SEND FOR BULletin.
Chandlers. LETIN.
2529 Michigan-av. Cal. 5108.

DODGE BROS. USED CARS, THOROUGHLY overhauled; easy terms. ARMIJO, 1122 E. 63d-st. Open evenings.

$1,000 TAKES 7 PASS. HUDSON, SUPER 20, Tribune.

1 HAVE ONE 1915 STEARNS-KNIGHT, REpainted and overhauled; all new tires; big bargain; $600. 810 Madison-st., Oak Park.

1917 LT. 6 BUICK TOUR. CAR, FINE CONdition, new tire and other extras. Will sell for $765. Address F S 545, Tribune.

1917 FRANKLIN, 5 PASS., TOURING, WIRE wheels, extra casing, spotlight, bumper, very snappy car. Snow, 1420 Mich. Cal. 868.

NEW BUICK 4 CYL. TOURING 3 MO., MUST SELL. CALL BEFORE 8 A. M. OR AFTER 7 P. M. NORMAL 7441.

FOR SALE—SCRIPPS-BOOTH RDS., MANY extras, fine condition, new tires, $385. Phone Kenwood 7635.

5 PASSENGER TOURING CAR WITH ELECtric starter and lights; in fine shape, for quick sale $225. 1152 W. 18th-st., store.

AUTOMOBILES AND MERCERS.
Used cars overhauled and repainted.
2250 Michigan-av.

NEW STUDEBAKERS, OAKLANDS, ENDS; terms. LANUS, 4634 Madison. Austin 1115-1119.

CADILLAC, 1913, 7 PASS.; IN FINE RUNning condition; 5 tires; $550. DRECHSLER-HUDSON SUPER SIX, 1917 MODEL, 2-25, like new, run 20,000 MILES. Price bargain. Call Wellington 2600. GEORGE KLINKHUTH.

LATE FORDS, ROADSTER AND TOURING, A1 cond., priv. party. Burnside 82.

FOR SALE—STUDEBAKER 5 PASS. TOURing condition; $750. Ph. 7 p. m., Armi. 2453.

1917 DODGE; LIKE NEW; 5 EXTRA TIRE tires; will take Fords as part payment. $600 GARFORD LIMOUSINE. REPAINTED; good cond.; 6 new tires. Ph. Belmont 5178.

BUICK 1917 6 PASS. TRACT. NEW. 5 GD. tires; leaving city. Cash only. Drex. 6336.

MUST SELL MY ALMOST NEW 1917 FORD TOURING CAR; will sacrifice. Call Albany 142.

LOZIER, 7 PASS., LANDAULET BODY TYPE PASSENGER CAR. $350; 1916 CHEVrolet $300. 12 S. Whipple-st.

PIERCE-ARROW, 6-36, LIMOUSINE. FIRST class mech. condition. Ravenswood 1231;

AUTOMOBILES—GASOLINE.

FORD DELIVERY PAYS

ARRANGEMENTS MADE FOR FORD DELIVERY SERVICE BY DAY OR WEEK FOR ANY NUMBER OF CARS.

MOST COMPLETE LINE OF FORD COMMERCIAL BODIES IN CHICAGO TO SELECT FROM.

PROMPT DELIVERIES ON ORDERS PLACED NOW.

TERMS ARRANGED ON PLEASURE OR COMMERCIAL CARS.

WE ARE ESPECIALLY WELL EQUIPPED TO DO YOUR REPAIR WORK. COMPLETE STOCK OF GENUINE FORD PARTS.

Lawder Bros.

AUTHORIZED
FORD SALES AND SERVICE.
69TH NEAR STATE.
6 PHONES ALL DEPTS. WENT. 615.
SPECIAL DISPLAY
OF
FORD WINTER TOPS.
OPEN EVENINGS AND SUNDAYS.

DON'T BUY

ANY ELECTRIC OR USED GAS CAR UNLESS YOU CONSULT THE FASHION AUTOMOBILE STATION FIRST.

WE MAINTAIN FOUR OF THE LARGEST GARAGES IN THE MOST FASHIONABLE SECTIONS OF THE CITY, AND THERE ARE ALWAYS SEVERAL OF OUR PATRONS WHO TRADE IN THEIR CARS EVERY YEAR.

WE ARE EXCLUSIVE AGENTS FOR THE MILBURN LIGHT ELECTRIC.

FASHION AUTOMOBILE STATION,
MAIN OFFICE, 740 E. 51ST-ST. PHONE OAKLAND 1316.

OAKLAND

We are offering you a choice of ten different makes of standard cars at summer prices. In order to move them immediately we will equip with winter top enclosures at no advance in price. Terms.

ALL CARS REBUILT AND REPAINTED

Tennant Oakland

2447 Michigan-av.

ROAMER

1916 6 cyl., 3 pass., Studebaker cabriolet, $ cyl., Overland touring.
1916 Maxwell, 5 pass. touring.
1914 4 cyl., 2 pass., Cole roadster.

ROAMER MOTOR CAR CO.,
2240 Michigan-av. Calumet 6920.

1917 HUDSON SUPER SIX CABRIOLET. Special finish and equipment throughout. Mileage is very low and condition like new. Equipment includes special hard baked enamel finish, special upholstery, seat covers, bumper, extra wire wheels, etc. Original cost over $2,600. Our price $1,500.
CADILLAC AUTOMOBILE COMPANY OF ILLINOIS.
2301 Michigan-av. Calumet 4841.

AUTOS—EASY PAYMENTS.

We sell the largest line of popular new and used cars on payments of 25 per cent cash, bal. year's time. Full guarantee and service.
MANOR AUTO SALES CO., 4744 N. Kedzie-av. Loop office, 8th floor, 20 E. Jackson.

1917 MARMON 34, passenger touring car, in practically new condition in every respect, having been used only a few weeks; equipped with wire wheels and all accessories. Substantial reduction in price. (No. 664). Ask for complete description.
PACKARD MOTOR CAR CO. OF CHICAGO.
Michigan-av. at 34th-st. Ph. Calumet 3515.

1919 DAVIS 6 CYL., CONTINENTAL MOtor, Warner transmission, platform rear springs, adjustable front seats, good tires, fine condition, newly painted. Make an offer.
HARRY F. BRANSTETTER.
50 E. 26th-st. Calumet 5714.

5 PASS. LIMOUSINE IN EXTRA FINE condition; just overhauled and painted; tires are extra good value; must be seen to be appreciated.
Cal. 4100. STEARNS, 2431 S. Michigan-av.

100 USED CARS
$50 TO $900.
L. MARKLE CO.
STUDEBAKER DISTRIBUTORS.
21ST AND MICHIGAN-AV.

CADILLAC 1913—CHEAP.
OVERLAND 1916—CHEAP.
SCRIPPS-BOOTH 1917—CHEAP.
TRIANGLE MOTORS, INC.,
2211 Michigan-av.

FORDS, DODGES, BUICKS.
100 other used cars to select from.
ERWIN GREER AUTOMOBILE COMPANY.
1515-17 Wabash-av. Calumet 4600.

I WISH TO SELL MY 1917 DODGE 5 PASS. car, driven 6 mos., excellent all around condition, new tires, extra on rim; $650 cash. 1966 E. 72d-pl. Ph. Midway 6612.

FOR SALE—SACRIFICE—"LITTLE GIANT" truck; special magneto and tires; will demonstrate.
ANDERSON & OSTERHOLM,
4605 N. Clark-st.

BRAND NEW OVERLAND TOURING CARS, model 90; while they last, at cut prices. Used Ford, TENNANT OAKLAND CO. 2426 MICHIGAN-AV.

LOCOMOBILE—SPECIAL BUILT 1917 BODY, 6 pass., electric starter, lights, left drive; smart and beautiful; $1,650; private owner. Fixall Barage, 837 N. Dearborn. Sup. 8061.

'15 DODGE TG.—FINE CONDITION.....$425
'16 Dodge Tg., 3 new tires, Perry lock. $55
Terms. Will take Fords as part payment.
Open evenings. 4549 Washington-blvd.

FOR SALE—NEW HUDSON SPEEDSTER run only 3 months; cost $1,870; will sell for $1,450. Phone Oakland 3069 mornings before 11 o'clock.

1917 FORD SEDAN. PERFECT MECHANical condition, equipped with nonskid tires all around; must sell quick. Ph. Albany 1242, ask for Mr. Yarvitt.

1918 REO 6 CYL. CHUMMY ROADSTER, used 2 wks.; extra tire, spotlight, bumper. Widow has no use for car. 1500 S. Crawford-av. Lawn. 3133.

HAVE CHOICE SELECTION OF HIGH grade used cars.
LOUIS GEYLER CO.
25th and Indiana-av. Calumet 3226.

WILL SACRIFICE 1915 7 PASS. TOURING car; good tires; recently overhauled, newly equipped. No dealers. Phone Drexel 7596.

1914 FORD TOURING. $165. FINE CONdition throughout; good tires, electric lights, shock absorbers. 2016 N. Sawyer. Belmont 9213.

USED FORDS—WE HAVE THEM AT BARgain prices.
S. & L. MOTOR CO.,
3812 Wabash-av. Ph. Boulevard 9100.

7 PASS. MARQUETTE, GOOD CONDIT.; Bosch mag., Rayfield carb., Vesta-lt. sys-tem; $450. Eureka Electric Co., 15 W. Austin.

$175 TAKES CROW-ELKHART TOUR. elect. starter, lights, etc.; needs slight repairs. A snap. Holmes, Rand, and Mich.

3 USED CARS.
OAKLAND—COLE—CADILLAC.
2323 MICHIGAN-AV.

$300 TAKES '17 FORD TOUR. NEW TIRES and body. $375 takes '17 Ford Roadster, new tires. Holmes, Rand, and Mich.

FORD TOURING, USED 5 MTHS., MANY extras, $575. Terms to reliable party.
ROBB MOTOR CO., 958 Diversey-pkwy.

REAL BARGAINS IN USED CARS AT
ILLINOIS OLDSMOBILE CO.
2035 MICHIGAN-AV. CALUMET 4229.

KING 8 TOURING CAR, 1916, BEST BARgain in city; like new; $4001. 364 E. 47th-st. Oakland 2600.

1915 MARMON 41, 5 PASS., IN BEAUTIful condition; a big bargain. Daniels Motor Sales, 1725 Michigan-av. Cal. 3490.

MODEL 10 CHALMERS 5 PASS. ELEC. lgts., starter, spot lgt. 2 ex. batteries. Barg. 2959 Indiana. Cal. 8145.

1917 REO 5 PASS., DEMONSTRATOR, LIKE new; bumper, spot light, etc. Bargain. Time payments. 7813 S. Halsted. Vin. 327.

$325 TAKES MY MODEL 79 OVERLAND touring; elec. starter; 2 extra tires; little use. Phone Midway 6492.

1916 5 PASS HAYNES; LOOKS AND RUNS like new. $675.00. Daniels Motor Sales Co., 1725 Michigan-av. Cal. 3490.

PACKARD TWIN SIX, 1917 MODEL, 2-25, with winter top, driven 8,000 miles. Price $2,650. Randolph 1085, or Columbus 685.

OVERLAND ROADSTER WITH COUPE body, self starter, dem. rims. Best offer. Monticello-1587.

1918 FORD; GET YOURS TODAY. Price advances soon; 1 F. to pay, city only. Address C F 340, Tribune.

HAVE ON HAND 15 FORDS WITH COMmercial bodies; also several roadsters and touring cars. 1702 Michigan-av.

1917 DODGE, WINTER TOP; COST $1,100; $785. 31 E. 31ST. NORMAL 8665.

$195 TAKES 15 FORD ROADSTER. A snap. HOLMES, Rand, and Mich.

FORD TOURING AND ACCESSORIES; cheap. 3048 N. Troy-st. Belmont 8122.

MUST SACRIFICE MY SAXON ROADSTER. Apply FIXALL GARAGE, 867 N. Dearborn.

1913-5 PASSENGER OVERLAND GUARANteed condition, $150. 3739 W. North-av.

1917 FORD SLIGHTLY USED. $75 CASH, bal. monthly. Address F T 562, Tribune.

AUTOMOBILES—GASOLINE.

JORDAN

We have to offer this week some exceptionally good cars taken in trade on our new Jordan Models and the prices quoted are far below present market values. Partial list:

1917 Jordan, Sport Model, 4 pass. touring, painted royal blue, with 5 white wire wheels; completely equipped, including spotlight and bumper; cost $2,200; will accept $1,350.

1917 Jordan touring, 7 pass., equipped with seat covers, bumper, spotlight, 5 wire wheels. This car could be passed for new; run only 1,200 miles. Cost $2,300; will sell for $1,700 this week.

1915 Studebaker, 4 pass. coupe, 4 cylinder. The body alone cost $1,500. Car in very good condition throughout. Would be fine for physician. $500 takes the outfit.

1915 Overland touring. The Famous Model "80," 6 cyl., completely equipped, and in good condition, with 4 practically new tires. Cost $1,100. We ask $350.

1914 Abbott Detroit, 44-50, 4 cyl., 4 pass. A very durable, high grade car, fully equipped, including electric starter and lights. 5 practically new tires. Cost $2,100. Our price $275.

CHICAGO MOTOR CAR CO., INC.
Jordan Distributors.
Ph. Calumet 6070. 2313 Michigan-av.

THE ONLY FORD

Agency on Automobile Row. Special repair machinery same as used at Ford factory. Conducted on Ford principles by former Ford Motor Co. executives.

New Ford cars, all models; prompt delivery. Time payments if desired.

Most complete line of used Ford cars in Chicago at lowest prices.

We will take your old Ford in as part payment on a new one.

Rue Motor Company
(On Automobile Row),
2441 MICHIGAN-AV. CALUMET 7340.

BARGAIN. BARGAIN. BARGAIN.

A car to suit your purse in used Ford Delivery Cars, Ford Touring Cars, Ford Roadsters.

ALSO

Studebaker and Vim Delivery Trucks.

Look and run like new. Completely overhauled and repainted.

LAWDER BROS.,
69th and State-sts.
Phone Went. 615.

JORDAN

We have to offer this week some exceptionally good cars taken in trade on our new Jordan Models and the prices quoted are far below present market values. Partial list:

1917 Jordan, Sport Model, 4 pass. touring, painted royal blue, with 5 white wire wheels; completely equipped, including spotlight and bumper; cost $2,200; will accept $1,350.

1917 Jordan touring, 7 pass., equipped with seat covers, bumper, spotlight, 5 wire wheels. This car could be passed for new; run only 1,200 miles. Cost $2,300; will sell for $1,700 this week.

1915 Studebaker, 4 pass. coupe, 4 cylinder. The body alone cost $1,500. Car in very good condition throughout. Would be fine for physician. $500 takes the outfit.

1915 Overland touring. The Famous Model "80," 6 cyl., completely equipped, and in good condition, with 4 practically new tires. Cost $1,100. We ask $350.

1914 Abbott Detroit, 44-50, 4 cyl., 4 pass. A very durable, high grade car, fully equipped, including electric starter and lights. 5 practically new tires. Cost $2,100. Our price $275.

CHICAGO MOTOR CAR CO., INC.
Jordan Distributors.
Ph. Calumet 6070. 2313 Michigan-av.

THE ONLY FORD

Agency on Automobile Row. Special repair machinery same as used at Ford factory. Conducted on Ford principles by former Ford Motor Co. executives.

New Ford cars, all models; prompt delivery. Time payments if desired.

Most complete line of used Ford cars in Chicago at lowest prices.

We will take your old Ford in as part payment on a new one.

Rue Motor Company
(On Automobile Row),
2441 MICHIGAN-AV. CALUMET 7340.

BARGAIN. BARGAIN. BARGAIN.

A car to suit your purse in used Ford Delivery Cars, Ford Touring Cars, Ford Roadsters.

ALSO

Studebaker and Vim Delivery Trucks.

Look and run like new. Completely overhauled and repainted.

LAWDER BROS.,
69th and State-sts.
Phone Went. 615.

AUTOMOBILES—GASOLINE.

Used

Dodge Brothers Motor Cars

Good sturdy cars, ready for any amount of hard service. Look well and run well. Two corking good bargains on hand today. Come and see them. Will accept your Ford as part payment.

Dodge Brothers Tour.	$425.00
Dodge Broth rs Rdst.	575.00
Overland Roadster	350.00
Maxwell Touring	350.00
Ford Coupelet (like new)	400.00
Ford Tour. Cars	150.00
	to 300.00

TIME PAYMENTS.

Dashiell Motor Co.
Dodge Bros. Motor Cars
2412 Michigan Ave.

MITCHELL
USED CAR DEPARTMENT.

1916 Mitchell 6 cyl. touring	$800
1915 Overland 82, 5 pass.	450
1916 Velie 6 cyl. touring	700
1914 Haynes 4 touring	400
1913 Apperson Jack Rabbit, 5 pass.	400
1917 Buxcel touring	500
1916 Mitchell coupe, 4 pass.	850
1913 Cole touring	300

EVERY CAR REFINISHED, FULLY EQUIPPED, AND GUARANTEED.

EXCHANGE MOTOR CO.
Phone Calumet 4408. 2328 Michigan-av.

LOCOMOBILE.

1913, 6 cylinder, 38 horsepower, 5 passenger touring car, electric lights and starter; paint and tires in good condition; mechanically right; price $600.

THE LOCOMOBILE COMPANY OF AMERICA
2000 Michigan-av. Calumet 380.

FIAT

1915 6 cylinder, 50 h. p., 7 passenger touring car, complete with winter demountable top, all in perfect condition; bargain. Owner going abroad. FRED A. BENNETT CO., 5840 Broadway. Edgewater 7260.

SPECIAL DE LUX BODY FORD RUNabout; classiest car on the boulevard; must be seen to be appreciated; $400 for a quick turn.

RUE MOTOR CO.,
"On Automobile Row,"
2441 Michigan-av.
Calumet 7340.

1917 OWEN MAGNETIC—
Touring Car.
Driven less than 3,000 miles; special paint and upholstering; complete with demountable rims, new Goodyear cord tires; one new spare mounted; only way this car can be appreciated is by taking demonstration.
P. J. CURRY. 4133 Calumet-av, Drexel 7558.

AN 8 CYLINDER touring car for sale; run less than 100 miles; 1918 model, 118 inch wheelbase; big car; finish absolutely new; for quick sale today will take approximately $2,700 less than factory price. Phone Calumet 7344 or call at 2425 S. Michigan-av. and ask for Mr. Arnold.

FORDS, OVERLANDS, CHEVROLETS.
1917 Ford Touring $265
1917 Chevrolet Touring 400
1916 Overland, Model 83 450
1917 Chevrolet Runabout 350
LINCOLN MOTOR SALES CO.
3046 Lincoln-av.

1916 CHALMERS SIX, MODEL 32 B, 7 pass., in good shape, all around good tires with one extra; a real want ad good car cheap see this one for $450.
MORTIMER.
1631 Michigan-av. Calumet 1061.

1917 SAXON 4 CYLINDER ROADSTER, $350; good as new. Phone evenings, Hyde Park 7000. Day, Wentworth 12001. SHERMAN.

1917 COLE TUXEDO 4 PASS. RDSTR., TAKen for debt.; paint, heater, bumper, tire pump, complete tool chest, extra tire and cover; bargain for some one; $825 cash. Vincennes 2500.

FOR SALE—STANLEY STEAMER, CONdensing type; good tires, paint, and mechanical condition; attractive price.
A. E. MATTHEWS, 2300 Washington-blvd.

1917 SUPER SIX HUDSON 7 PASS., NEW car, run 7,500 miles, guaranteed perfect condition; spotlight; will sacrifice. Englewood 6429.

I WILL DISPOSE OF MY '17 5 PASS. FORD, includ many extras; $300 cash; run less than 4,000 mi. Must sell before Nov. 16. Call Irving 6941 before 9 p. m.

$100 CASH, BAL. EASY PAYMENTS. Sales Hollier Eight, like new; come and see this car. MARQUETTE SALES CO., 4744 N. Kedzie-av. Monticello 654.

CUNNINGHAM LIMOUSINE, A1 CONDItion; fine livery or funeral car. Will trade for touring car or give terms to responsible party. SKINNER, 759 E. 39th-st.

DODGE; FULLY EQUIPPED; AND HUDSON cabriolet; must sell; cheap for cash. Kenwood Garage, 1146 E. 47th-st. Phone Oakland 5389.

1917 CADILLAC TOURING, $350; CLOCK, bumper, electric starter, cord tire, repainted; condition guaranteed. Prospect 1429 S. Halsted. Cards 146. Sunday Drover 4711.

1918 FORD; PRACTICALLY BRAND NEW car; fully equipped with extras; will sell for $335 or best cash offer. 3149 S. Morgan-st. Drover 9854.

1917 CHEVROLET, $350. 5 PASS., MODEL 490; runs and looks like new; many extras. 5134 S. Ashland.

1917 HUDSON SUPER SIX, A1 CONDItion; just overhauled and refinished; sacrifice; terms if desired. Phone CAMPBELL, Drover 6094.

1917 BUICK ROADSTER, AS GOOD AS new; seat covers, Klaxon horn, extra tire; completely equipped. This is a bargain. Blackstone 518.

1916 FORD TOUR.; JUST OVERHAULED; shock absorbers; 3 brand new nonskid tires. 8312 Sangamon-st. Grand-blvd.

FOR SALE—SLIGHTLY USED 1917 PACKard touring car; fully equipped. Can be seen at the S. & L. Motor Co., 3812 Wabash.

AUTOMOBILES WANTED.

WARSHAWSKY & CO.
1925 S. State-st. and FOUR BRANCHES.
Largest Car Wreckers in the Country.
Cash paid for old junk or wrecked cars.
Any condition. Any year.
Call us anywhere—we come immediately.
All parts for all cars.
Tires and tubes always on hand.
For accessories and supplies.
Closed, touring, and speedster bodies.
Magnetos, coils, carburetors.
Call at 1925 S. State-st.

WANTED—AUTOMOBILES ON CONSIGNment. We charge 5% commission; have customers for same; bring your car and we will dispose of it; charge no storage or other expense. Also have line of used cars on hand at bargain prices. Call and be convinced.
HYGRADE AUTO EXCHANGE,
1720 S. Michigan-av.—1720.
Telephone Calumet 3700.

LEVIN & CO.
1819-1825 S. State-st.
Phone Calumet 3032.
We are at all times ready to purchase serviceable used cars, junk cars, wrecked cars, and cars in all conditions. All calls promptly attended to. We also buy accessories.

WANTED—SERVICEABLE USED CARS FOR cash. We also sell cars on 25 per cent commission basis; no charge for storage. Have cars for rental as part payment for new Fords.
ERWIN GREER AUTOMOBILE COMPANY.
1512 Wabash-av. Calumet 4600.

PHONE CAL. 5113 OR 4118 FOR THE HIGHEST CASH PRICE FOR YOUR OLD MODEL OR JUNK AUTOMOBILE. LARGE STOCK OF PARTS AND USED TIRES AND TUBES.
LEVIN & SONS, 2015 S. STATE-ST.

SEE US FIRST. HIGHEST CASH PRICE paid for your automobile.
HARRIS & RODGERS,
1470 Michigan-av.
Calumet 2215.

PHONE SEELEY 432 OR WRITE TO 2316 W. Washington-blvd. if you want the highest cash price for your old model car. Can answered in one hour; out of town calls same day.

MONEY TO LOAN ON YOUR AUTOMOBILE. Use your car or store if you desire. Automobile Storage Co. floor inc., 1140 Conway Bldg., 111 W. Washington-st. Franklin 3524.

WANTED—AN AUTOMOBILE AS FIRST PAYmo. income; near 55th-st. "L." BIDINGER, 674 W. 63d-st.

HAVE $10,000 CASH; WANT GOOD serviceable used cars; pay highest prices; quick action. 5134 S. Ashland. Prospect 1752.

MONEY LOANED ON YOUR AUTOMOBILE while you drive it. Auto Securities Co., 332 S. Michigan-av. Harrison 1350.

WE PAY MORE FOR OLD OR WRECKED car than any other dealer. B. RAY, 3210 Jackson-blvd. Phone Van Buren 654.

WANTED—1917 SEDAN, 7 PASS. SUBMIT detail specifications with lowest cash price. Address F X 501, Tribune.

WANTED—STUTZ OR MERCER, IN GOOD condition; must be reasonable; 1914 or 16 model. Address C H 37, Tribune.

WILL PAY $150 CASH FOR ELECTRIC with chair seats. Address D O 211, Tribune.

HIGHEST CASH PRICE FOR YOUR CAR—AUTO EXCHANGE, 940 N. Clark. Sup. 6321.

WANTED — SCRIPPS-BOOTH ROADSTER. Call Calumet 5356.

CASH FOR 8 GOOD FORD TOUR. CARS; no junk. J. Mikesell, Darl. 2, Greenwood.

WE PAY CASH FOR SERVICEABLE CARS. 1462 Michigan-av. Calumet 7231.

SEWING MACHINES.

MUST SELL SINGER SEWING MACHINE like new. 4228 N. Whipple; bargain.

SINGER, DROPHEAD, DARL. OAK. $10; big value. 3056 Madison. FOLEY

VACUUM CLEANERS & CLEANING.

FOR SALE—OR TRADE—FOR TYPEWRITer, or what? No. Bentley Vacuum Cleaner, all attachments. Ph. Sunnyside 5171.

AUTO ACCESSORIES, REPAIRING.

ALL-YEAR-'ROUND CONVERTER TOPS.

MADE
ALL WEATHER
FAIR WEATHER.

WHY NOT RIDE IN COMFORT?
OUR GLASS SIDE INCLOSURE
TRANSFORMS YOUR OPEN CAR
INTO A LIMOUSINE
AT A MODERATE COST.

ABSOLUTELY NO RATTLE.
FULL CLEAR VISION.
LIGHT IN WEIGHT.
STORM AND RAIN PROOF.
PERFECT LINES.
BUILT IN DUPLICATE
FOR ALL MAKES OF CARS.

OUR FORD STYLES
ARE NOT TO BE EQUALED
IN QUALITY OR PRICE.

A. A. LAWDER & SONS,
69TH AND STATE-STS.
PHONE WENTWORTH 615.

BUICK WINTER TOPS

FOR ALL MODELS.

C. LANGE & BROS. CO.
2736-40 ARMITAGE. HUMB. 747.
OPEN EVENINGS AND SUNDAYS.

THE ACME TOP

Converts any car or roadster into Springfield type Sedan at 1-3 cost. Winter tops and glass enclosures at lowest prices
ACME AUTO BODY WORKS.
EDWIN L. WEINMAN, PROP.
1326 Mich., 2d floor. Calumet 7396.

$110 CONVERTS YOUR FORD TOURING car into a sedan; $40 converts your Ford runabout into a coupe. Van Auken sedan tops are made of lightweight steel and cannot rattle. Ask for Mr. DON ERWIN GREER AUTOMOBILE CO., 1512 Wabash-av. Calumet 4600.

WE PAY CASH.
7c per pound for junk tires.
And 11c per pound for junk tubes.
AUTO NEEDS CO.
1602 Michigan-av. Calumet 6116.

FOR SALE—BOWSER TANK AND PUMP, complete.....$135
CHICAGO AUTO SALES CO.,
1424-26 Michigan-av.
BUICK DEALERS.

WANTED—5 PASS. BODY FOR 1917 6 45 Buick; give full particulars. Phone or write Stenman Garage, Winnetka, Ill. Winnetka 841.

SCORED CYLINDERS FUSED ELECTRICALly with silver nickel alloy by patented process; same piston fit. L. LAWRENCE CO., 1709 Wilson-av.

LIMOUSINE BODY, HIGH GRADE, SPLENdid condition inside and out; cost $1,800; will take $700 for quick sale. Phone Harrison 3461.

4 PASS. COUPE BODY, LIKE NEW, CAN be fitted on any medium sized car.
CHARLES LANGE & BROS. CO.
2736-40 Armitage-av. Humboldt 747.

WE WILL REPAIR YOUR OLD BATTERY free, 75 starting and lighting batteries, $7 to $10. 103 E. Chicago-av. Sup. 7420.

FOR SALE — BODY 37 STAGGERED SNAT; can be used for medium size touring cars; cheap for cash. 2232 Cottage Grove-av.

CARBON REMOVED 50 CENTS PER CYLINder by MAHAFFEY, original carbon expert. MAHAFFEY. 3322 S. Park-av.

FORD BARGAINS—WIRE WHEELS, TOPS, tube mud rods, bodies, seat covers, wheels; other good buys. 1619 W. Wabash-av. Cal. 7176.

AUTO ROBES, EXTRA LARGE, LAP AND heavy. Beautiful designs. All bargains. Mill agents. 358 Madison-st., Room 317.

FOR SALE—CHEAP. USED TIRES, TUBES LANDERMAN. 2116 Wabash. Cal. 825.

CARBON REMOVED BY MAHAFFEY.
Original Carbon Expert,
33d and South Parkway.

WE PAY $3 TO $5 FOR PREST-O-LITE tanks; $3 for starting and lighting batteries, $6 to $16. 103 E. Chicago-av. Sup. 7420.

COMPRESSION WHISTLE, $2.45.
Auto Tire Sales Co., 1348 Michigan-av.
Telephone Cal. 1910.

CADILLAC, WINTER TOP, 1913 4 passenger, in splendid condition. Bird-Sykes Co., 2215 Michigan.

SALE CHEAP, 8 PASS CUNNINGHAM BERlin limousine body. Haymarket 4892.

REPAIRING IN YOUR GARAGE; REASby expert; estimate free. Oak. 6614. Ward.

NEW 5 PASS. SEDAN BODY FOR SALE, $350. 4538 State. Oakland 2399.

HEATERS UTILIZERS REMOVE ALL ODOR; FITS ANY CAR. 4046 STATE.

FOR SALE—50 PREST-O-LITE GAS TANKS. 1137 Wabash-av. Phone Wabash 353.

MOTOR TRUCKS.

BARGAINS IN USED MOTOR TRUCKS

Packard 3 ton Truck, Stake Body; A1 condition.....$ 850
Smith Form-A-Truck, Open Express Body and Cab.....375
Smith Form-A-Truck, Stake Body.....350
1916 Overland with panel body.....600
Avery 3 ton Truck, Stake Body.....
Nelson-Le Moon 1½ ton Truck, Stake Body with Continental motor.....550
Universal 2 ton Truc, open exp. body.....650
Kissel Kar 5 ton Truck, Stake Body.....1,000
Gramm 1½ ton chassis and cab, just overhauled.....600
Randolph 2 ton Truck, Stake Body.....350
Call, Write or Phone Monroe 6630.
753 Jackson-blvd. Chicago.
HARRY P. BRANSTETTER.
50 E. 26th-st. Calumet 5714.

FARGO 2 TON TRUCKS, BUILT IN CHIcago under the one model policy which has developed to high efficiency, operate 12 miles to the gallon with full load; quotations attractive; deliveries immediate. Fargo Motor Car Co., 1164 W. 22d-st.

FULL LINE OF USED TRUCKS, ALL IN the heart of the grain town in Northern Illinois. Owner retiring from the retail business. Address C H 12, Tribune.

HOTEL FOR SALE—
EUROPEAN AND AMERICAN
40 TO 250 ROOMS. CITY AND COUNTRY
John C. Sterchie & Co., 82 W. Washington.

FOR SALE CHEAP FOR QUICK SALE, HOTEL of 25 well furnished rooms with cafe seating 60; popular and well established. C. C. surf. Address F M 366, Tribune.

HOTEL—EUROPEAN; LIVE ILL. MFG. CITY of 13,000.....rooms; rent $125; clears $250 monthly; bargain.
F. REED & CO., 127 N. Dearborn-st.

HOTEL—NEW—MODERN; REAL ESter. S. P. MOORE, 666 S. State-st.

INVESTMENT — OPPORTUNITY IS offered to conservative investors by the sale of an allotment of the capital stock of an Illinois corpn. located in Chicago, estab. 1906, for $10,000 bona fide orders on hand of approximately $100,000; proceeds of this issue will enable company to very materially increase its business as well as to greatly facilitate its pur